Dr. J. J. Magdum Trust's
Dr. J. J. MAGDUM HOMOEOPATHIC MEDICAL COLLEGE
Jaysingpur – 416 101, Tal-Shirol, Dist.- Kolhapur (Maharashtra)
NCH Delhi recognized, Affiliated to AYUSH Delhi & Maharashtra University of Health Science (MUHS), Nashik.
✳Phone No. College : (02322) 227083, Hospital- (02322) 225218✳
✳Email id- jjmhmc1990@gmail.com✳ ✳Established year – 1990✳

Part I - INFRASTRUCTURE & OTHER

A.General Details

Sr. No.	College	Required Area for UG intake as per MES 2024	Available
1	Administrative Block	200	234.02
	Principal Room,		32.52
	Reception		14.69
	Visitors Room		15.33
	Committee Room,		58.34
	Administration		58.34
	Account Section		
	Record Room		30.27
	Separate Toilet for male and female		24.53

Trust Deed/Bylaws (Refer Annexure – II)	Trust Deed Page No 01 to 17 Available in the College

2)Land Details :- Land in Acres as per Intake capacity

Land details : Urban	1.68 Acre

3)Lecture halls :-

Lecture Hall No	Floor	Area	Capacity
1	Third	79.24 Sqmt	100
2	Third	88.00 Sqmt	100
3	Second	88.54 Sqmt	100
4	Second	77.68 Sqmt	100
5	First	57.75 Sqmt	60
Total		391.21	

Dr.J.J.Magdum Hom. Medical College, Jaysingpur

PRINCIPAL
Dr. J.J. Magdum Homoeopathic
Medical College, Jaysingpur.
Dist. Kolhapur (Maharashtra)

Dr. J. J. Magdum Trust's
Dr. J. J. MAGDUM HOMOEOPATHIC MEDICAL COLLEGE
Jaysingpur – 416 101, Tal-Shirol, Dist.- Kolhapur (Maharashtra)
NCH Delhi recognized, Affiliated to AYUSH Delhi & Maharashtra University of Health Science (MUHS), Nashik.
✷Phone No. College : (02322) 227083, Hospital- (02322) 225218✷
✷Email id- jjmhmc1990@gmail.com✷ ✷Established year – 1990✷

Audio visual Facility	**Screen Available**
Any other facility	**CCTV Camera Available**

4)Seminar Hall /Examination Hall :-

Seminar/ Examination Hall	Required Area as per MES 2024	Available
	250 sqmt	363.30 sqmt

5) University Examination Infrastructure :-

Strong Room For Examination	
a. Area	15.33
b. Shelf	01
c. Steel cupboard	01
d. CCTV	Available
e. Photocopier Machine	01
f. Examination Hall With Benches	Available
g. Parking Facility for University Vehicle	Available
h. Guest house facility	No

Dr. J. J. Magdum Hom. Medical College, Jaysingpur

Dr. J. J. Magdum Trust's
Dr. J. J. MAGDUM HOMOEOPATHIC MEDICAL COLLEGE
Jaysingpur – 416 101, Tal-Shirol, Dist.- Kolhapur (Maharashtra)
NCH Delhi recognized, Affiliated to AYUSH Delhi & Maharashtra University of Health Science (MUHS), Nashik.
✳Phone No. College : (02322) 227083, Hospital- (02322) 225218✳
✳Email id- jjmhmc1990@gmail.com✳ ✳Established year – 1990✳

6) Common Room for Boys & Girls & Locker facility :-

Common Room for Boys & Girls	Required Area for UG intake as per MES 2024	Available
For Boys	60 sqmt	26.02 sqmt
For Girls		38.6 sqmt
Locker facility		Available

7)Canteen Facility:

Canteen Facility for students and teaching staff in the college premises	Available

8) College Council Committee, minutes of meetings of previous academic year :

College council Committee consisting all HODs	Available
Meeting Conducted	03 meeting
Minutes of Meeting	Available with Principal

9)College Website-updated regularly as per MES-2024 & as per University guidelines :

jjmhomoeo.org
Website updated regularly as per requirement

10)Hostel Facility :

Details of Rector/Warden	Aarti Sushant Koli 7030832893
Hostel for Boys & details of accommodation	NO
Hostel for Girls & details of accommodation	Own Total Rooms= 36, Capacity per room = 02 Total Girls staying in hostel = 32

Dr. J. J. Magdum Hom. Medical College, Jaysingpur

Dr. J. J. Magdum Trust's
Dr. J. J. MAGDUM HOMOEOPATHIC MEDICAL COLLEGE
Jaysingpur – 416 101, Tal-Shirol, Dist.- Kolhapur (Maharashtra)
NCH Delhi recognized, Affiliated to AYUSH Delhi & Maharashtra University of Health Science (MUHS), Nashik.
✳Phone No. College : (02322) 227083, Hospital- (02322) 225218✳
✳Email id- jjmhmc1990@gmail.com✳✳Established year – 1990✳

11) Internship Training :-

Batch wise interns list (Summer/Winter)	**Available**
Provisional Registration No of state Homoeopathic board/council	**Availble**
Intern Migration details(from to)	**Available**
Rotation Programme (12 months) as per MUHS SOP	**Available**
Interns Seminars	**Conducted**

12) Separate Male and Female toilets with proper cleanliness & hygiene. — **Available**

13) CCTV Facility — **Available 12 Nos**

14)(AEBAS)Biometric Attendance Facility — **Available**

15) Guest House Facility :

Guest House Facility	**Not Available**

16) Gymkhana facility for boys & Girls :

Gymkhana facility for boys & Girls	**Available**

17) Purified water available at floors :

Purified water available at floor	**Available on First floor**

Dr.J.J.Magdum Hom. Medical College, Jaysingpur

CONSULTING ARCHITECT

K.D. Sontakke
Dip.ARCH. D.I.D.D.

SHRADHA CONSULTANT'S
6/906, KHANJIRE MALA, ICHALKARANJI - 416 115
TEL: (0230) O. 2436666, CELL. 9422046069
E-mail - shradha.consultants@gmail.com

Certificate of Area Statement

This is to certify that Built/ up area of Existing Building of Dr. J.J. Magdum Homeopathic Medical College, in Sr. No 70A/1, 71, 73/A1. at Jaysingpur, Tal. Shirol, Dist. Kolhapur is as described

Sr.No	Description	Area in Sam
01	Instructional	2712.42
02	Administrave	272.00
03	Amenites	315.00
04	Circulation	630.00
	Total	3929.42

The area is as per sanction drawings and measurement drawings provided.

Dr. J.J. Magdum Hom. Medical College, Jaysingpur

SHRADDHA CONSULTANT'S
Ar. KRISHNAKANT D. SONTAKKE
B.ARCH. D.I.D.D. REGD. NO. AR/A/0095
ARCHITECT CONSULTANT'S
MOB.9422046069

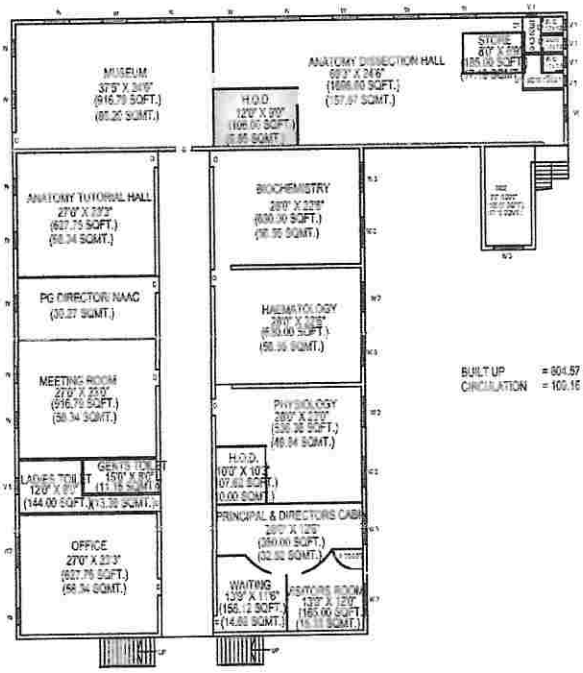

BUILT UP = 804.57 SQM
CIRCULATION = 100.16 SQM

GROUND FLOOR PLAN

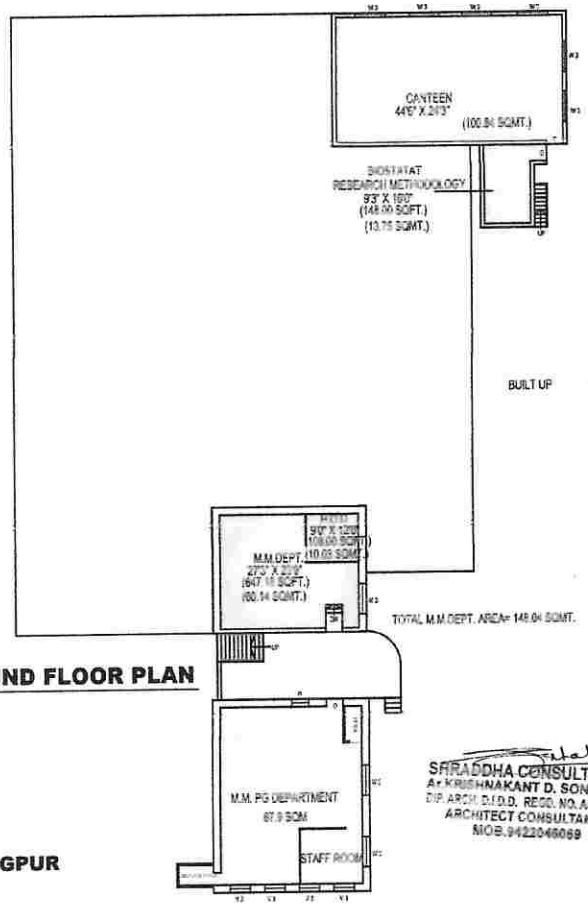

BUILT UP = 179.57 SQM

TOTAL M.M.DEPT. AREA= 148.04 SQMT.

LOWER GROUND FLOOR PLAN

SHRADDHA CONSULTANT'S
Ar. KRISHNAKANT D. SONTAKKE
DIP. ARCH. D.I.D.D. REGD. NO. APL/1009
ARCHITECT CONSULTANT'S
MOB.9422046069

BUILDING FOR Dr. J. J. MAGDUM HOMOEOPATHIC MEDICAL COLLEGE, JAYSINGPUR

GAT NO. 73/A/1 SHIROL WADI ROAD JAYSINGPUR

Dr. J. J. Magdum Hom. Medical College, Jaysingpur

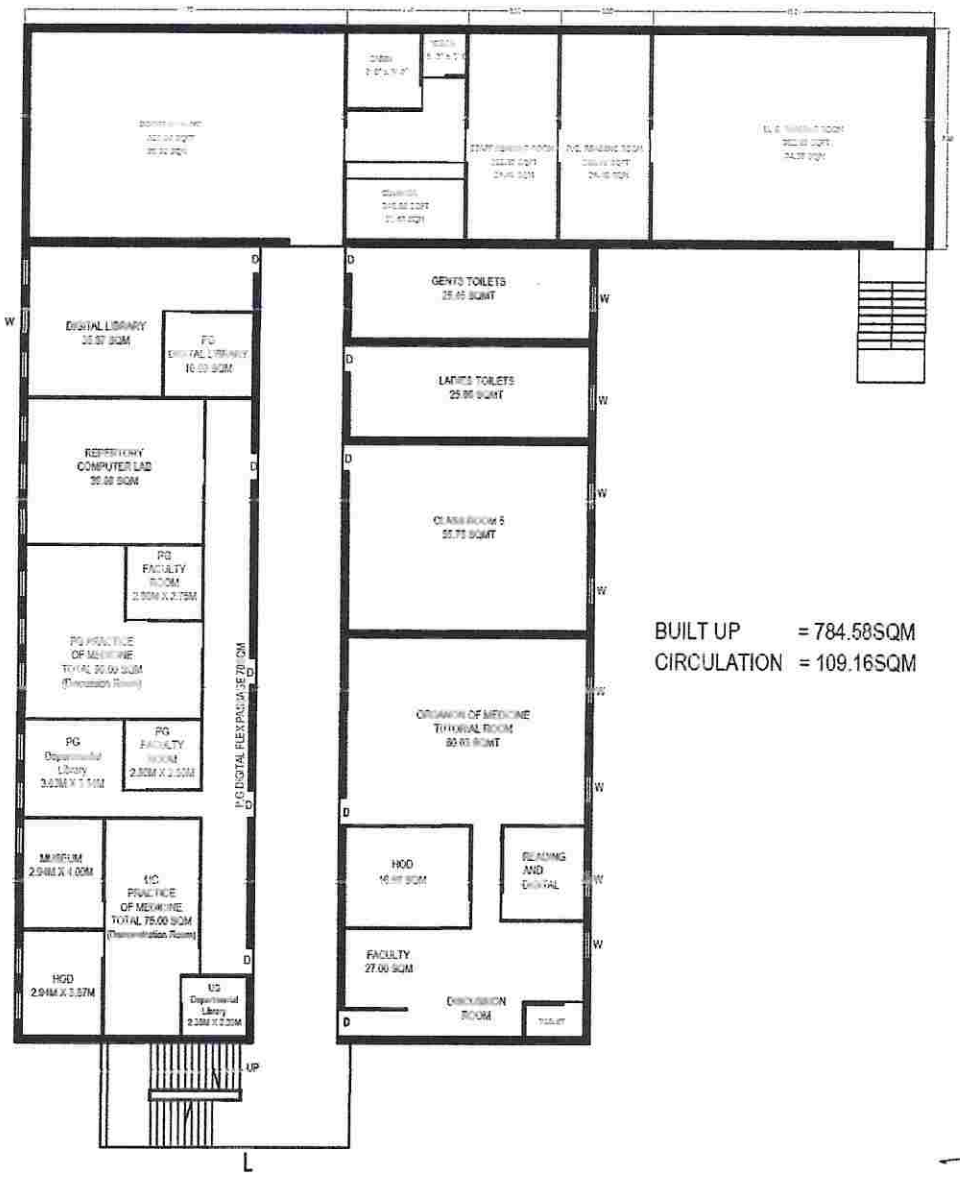

BUILT UP = 784.58SQM
CIRCULATION = 109.16SQM

FIRST FLOOR PLAN

SHRADDHA CONSULTANT'S
Ar.KRISHNAKANT D. SONTAKKE
DIP. ARCH. D.I.D.D. REGD. NO. APL/00096
ARCHITECT CONSULTANT'S
MOB.9422046069

BUILDING FOR Dr. J.J. MAGDUM HOMOEOPATHIC MEDICAL COLLEGE, JAYSINGPUR
GAT NO. 73/A/1 SHIROL WADI ROAD JAYSINGPUR

Dr. J.J. Magdum Hom. Medical College, Jaysingpur

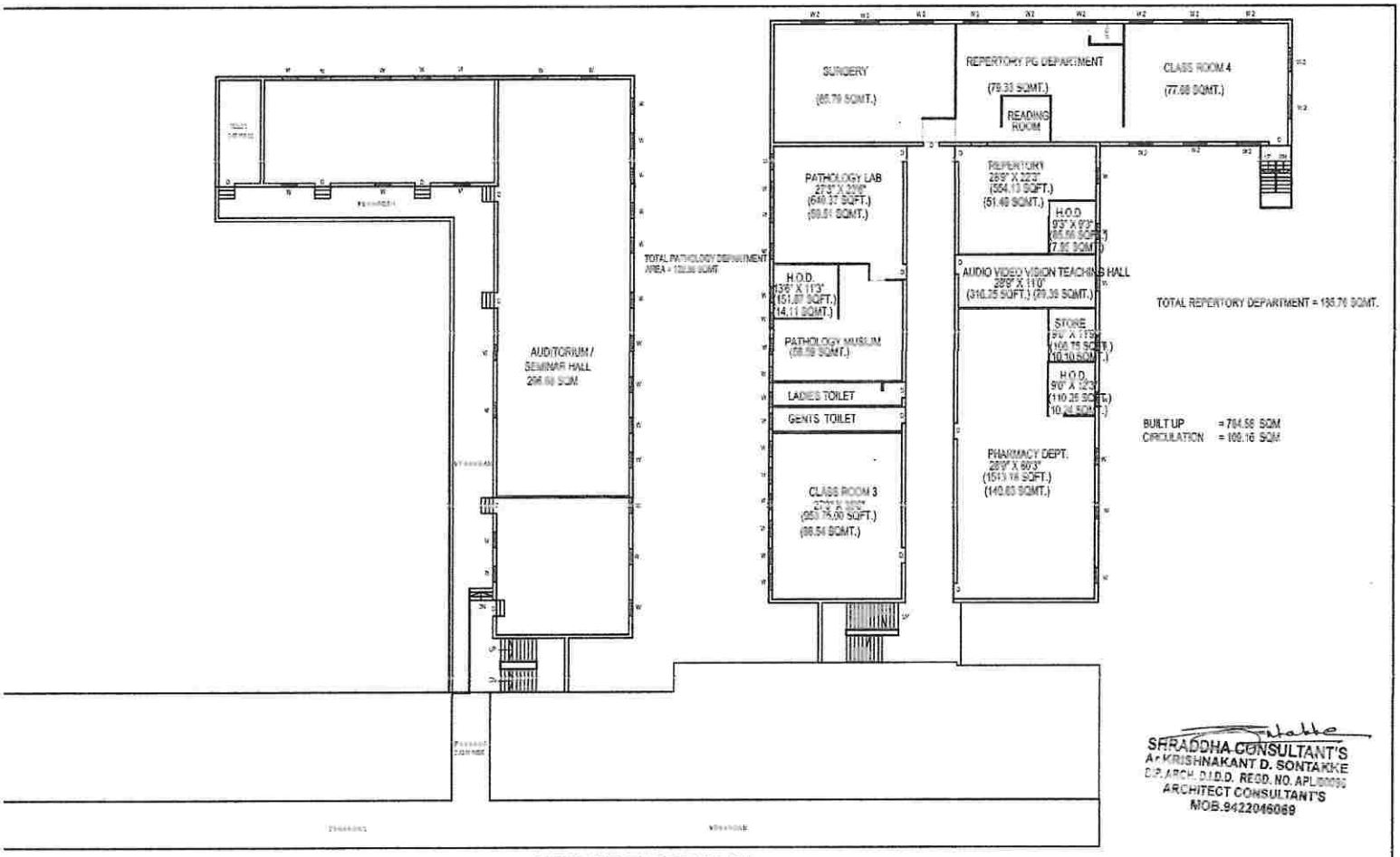

SECOND FLOOR PLAN

BUILDING FOR Dr. J. J. MAGDUM HOMOEOPATHIC MEDICAL COLLEGE, JAYSINGPUR
GAT NO. 73/A/1 SHIROL WADI ROAD JAYSINGPUR

Dr. J. J. Magdum Hom. Medical College, Jaysingpur

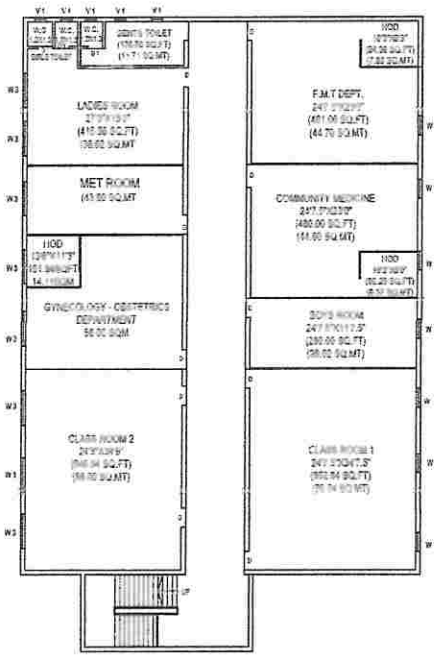

BUILT UP = 522.35 SQM
CIRCULATION = 109.16 SQM

THIRD FLOOR PLAN

SHUBHDOHA CONSULTANT'S
ARCHITECT CONSULTANT'S

BUILDING FOR Dr. J. J. MAGDUM HOMOEOPATHIC MEDICAL COLLEGE, JAYSINGPUR

GAT NO. 73/A/1 SHIROL WADI ROAD JAYSINGPUR

Dr. J. J. Magdum Hom. Medical College, Jaysingpur

अहवाल दिनांक : 06/10/2023

महाराष्ट्र शासन

गाव नमुना सात (अधिकार अभिलेख पत्रक)

[महाराष्ट्र जमीन महसूल अधिकार अभिलेख आणि नोंदवह्या (तपासणे व सुधिलीन ठेवणे) नियम, १९७१ यातील नियम ३,५,६ आणि ७]

गाव :- जयसिंगपूर (567327) तालुका :- शिरोळ जिल्हा :- कोल्हापूर

ULPIN : 20061184619 गट क्रमांक व उपविभाग : 70/अ/1

20061184619

भू-धारणा पध्दती : भोगवटादार वर्ग -I शेताचे स्थानिक नाव :

क्षेत्र, एकक व आकारणी	खाते क्र.	भोगवटादाराचे नाव	क्षेत्र	आकार	पो.ख.	फे.फा.	कुळ, खंड व इतर अधिकार
क्षेत्र-आर एकक आ.,चौ.मी.,चौ.से.मी.	34749	डी जे जे मगदुम ट्रस्ट . .	79.00.00			(14449)	कुळाचे नाव व खंड इतर अधिकार इतर जयचाल जि-याच्या मगदुम यांनी आपले क्षेत्र शैक्षणिक विणासेठी करून घेतली (12977) हस्तांतरणास बंदी - गुंतवणुक कुळवहिवाट व शेतजमीन अधिनियम १९४८ चे कलम ६३अ -१ च्या तरतुदीखाली खरेदी केलेल्या जमिनी कुळकायदा कलम ६३अ -१ च्या तरतुदीस अधीन खरेदी विक्री (13031) [~~चोजा-अर्जन सेवक~~](14144) [~~डी.जे.जे.मगदुम ट्रस्ट यांचे विरुध्द [illegible] मगदुम यांचा मालमत्ता जर्जर झाले नोंद केल्ले नी जयसिंगपूर कारखाना व ३,९०,००,०००/[illegible]~~](14144) फायदेशीर वेळकार : नाही.
एकूण फेरफार क्र.	(971)(1008)(4578)(5530)(7097)(7580)(13031)(13087)(13831)(14428)(14449)						सीमा आणि भूमापन चिन्हे :

सदर ७/१२ हा नगर भूमापन हद्दीत आहे.

गाव नमुना बारा (पिकाची नोंदवही)

[महाराष्ट्र जमीन महसूल अधिकार अभिलेख आणि नोंदवह्या (तपासणे व सुधिलीन ठेवणे) नियम,१९७१ यातील नियम २९]

गाव :- जयसिंगपूर (567327) तालुका :- शिरोळ जिल्हा :- कोल्हापूर

: 70/अ/1

			पिकाखालील क्षेत्राचा तपशील					लागवडीसाठी उपलब्ध नसलेली जमीन		शेरा
वर्ष	हंगाम	खाता क्रमांक	पिकाचा प्रकार	पिकाचे नाव	जल सिंचित	अजल सिंचित	जल सिंचनाचे साधन	स्वरूप	क्षेत्र	
(१)	(२)	(३)	(४)	(५)	(६)	(७)	(८)	(९)	(१०)	(११)
					आर. चौ.मी	आर. चौ.मी			आर. चौ.मी	

टीप : * सदरची नोंद मोबाइल ॲप द्वारे घेतली आलेली आहे

"या प्रमाणित प्रतीसाठी फी म्हणून १५/- रुपये मिळाले."

दिनांक :- 04/12/2023

सांकेतिक क्रमांक :-

(नाव :- स्वप्निल [illegible] पाटगे)

तलाठी साजा :- जयसिंगपूर ता :- शिरोळ जि :-कोल्हापूर

जयसिंगपूर / संभाजीपूर
ता. शिरोळ, जि. कोल्हापूर

Dr. J.J. Magdum Hom. Medical College, Jaysingpur

CamScanner

अहवाल दिनांक : 25/10/2023

महाराष्ट्र शासन

गाव नमुना सात (अधिकार अभिलेख पत्रक)

[महाराष्ट्र जमीन महसूल अधिकार अभिलेख आणि नोंदवहया (तयार करणे व सुधिलीत ठेवणे) नियम, १९७१ यातील नियम ३,५,६ आणि ७]

गाव :- जयसिंगपूर (567327) तालुका :- शिरोळ जिल्हा :- कोल्हापूर

ULPIN : 20758582695 गट क्रमांक व उपविभाग : 71

20758582695

भू-धारणा पध्दती : भोगवटादार वर्ग -1 शेताचे स्थानिक नाव :

क्षेत्र, एकक व आकारणी	खाते क्र.	भोगवटादाराचे नाव	क्षेत्र	आकार	पो.ख.	फे.फा.	कुळ, खंड व इतर अधिकार
क्षेत्राचे एकक हे.आर.चौ.मी अ) लागवड योग्य क्षेत्र जिरायत 0.02.00 बागायत - एकुण ला. यो. क्षेत्र 0.02.00 ब) पोट-खराब क्षेत्र (लागवड अयोग्य) वर्ग (अ) - वर्ग (ब) - एकुण पो.ख 0.00.00 एकुण क्षेत्र (अ+ब) 0.02.00 आकारणी 0.00 दुमाला किंवा विशेष आकारणी -	34749	डी जे जे मगदुम ट्रस्ट . .	0.02.00			(971)	कुळाचे नाव व खंड इतर अधिकार इतर सदरचा मिळकतीचा मगदुम यांनी आपले क्षेत्र शैक्षणिक विणारांनी कमल पेनली (12977) [~~कोल-पैक-कोल~~](14144) [~~डी.जे.जे.मगदुम ट्रस्ट नांचे विरुध्द जयसिंगपूर शाखा मालमत्ता अर्जदार को.ऑप. बँक लि. जयसिंगपूर यांचा ०.०२.००/कोल-पैक. (13087)~~](14144) प्रलंबित फेरफार : नाही. शेवटचा फेरफार क्रमांक : 14144 व दिनांक 26/03/2021
एकुण फेरफार क्र (971)(5530)(7097)(13087)							मोजा आणि भूमापन चिन्ह :

सदर ७/१२ हा नगर भूमापन हद्दीत आहे.

गाव नमुना बारा (पिकांची नोंदवही)

[महाराष्ट्र जमीन महसूल अधिकार अभिलेख आणि नोंदवहया (तयार करणे व सुधिलीत ठेवणे) नियम,१९७१ यातील नियम २९]

गाव :- जयसिंगपूर (567327) तालुका :- शिरोळ जिल्हा :- कोल्हापूर

: 71

			पिकाखालील क्षेत्राचा तपशील					लागवडीसाठी उपलब्ध नसलेली जमीन		शेरा
वर्ष	हंगाम	खाता क्रमांक	पिकाचा प्रकार	पिकाचे नाव	जल सिंचित	अजल सिंचित	जल सिंचनाचे साधन	स्वरूप	क्षेत्र	
(१)	(२)	(३)	(४)	(५)	(६)	(७)	(८)	(९)	(१०)	(११)
					आर. चौ.मी	आर. चौ.मी			आर. चौ.मी	
2019-20	खरीप							इमारत पड	0.0200	

टीप : * सदरची नोंद मोबाइल ॲप द्वारे घेणेत आलेली आहे

"या प्रमाणित प्रतीसाठी फी म्हणून १५/- रुपये मिळाले."

दिनांक :- 04/12/2023

सांकेतिक क्रमांक :-

(नाव :- स्वप्निल [illegible] घाटगे)

तलाठी साझा :- जयसिंगपूर ता :- शिरोळ जि :-कोल्हापूर

तलाठी
जयसिंगपूर / संभाजीपूर
ता. शिरोळ, जि. कोल्हापूर.

Dr. J.J. Magdum Hom. Medical College, Jaysingpur

CamScanner

अहवाल दिनांक : 25/10/2023

महाराष्ट्र शासन

गाव नमुना सात (अधिकार अभिलेख पत्रक)

[महाराष्ट्र जमीन महसूल अधिकार अभिलेख आणि नोंदवही (तयार करणे व सुस्थितीत ठेवणे) नियम, १९७१ यातील नियम ३,५,६ आणि ७]

गाव :- जयसिंगपूर (567327) तालुका :- शिरोळ जिल्हा :- कोल्हापूर

ULPIN : 31603222711 गट क्रमांक व उपविभाग : 73/अ/1

31603222711

भू-धारणा पध्दती : भोगवटादार वर्ग -1

शेताचे स्थानिक नाव :

क्षेत्र, एकक व आकारणी	खाते क्र.	भोगवटादाराचे नाव	क्षेत्र	आकार	पो.ख.	फे.फा.	कुळ, खंड व इतर अधिकार
शेताचे एकक आर.चौ.मी.चौ.गे.मी.	35806	डी जे जे मगदुम ट्रस्ट	68.00.00			(14367)	कुळाचे नाव व खंड
अकृषिक क्षेत्र बिन शेती 68.00.00 आकारणी 680.00							इतर अधिकार इतर [अ.क्र. 2/8/2001 मही तलाठी] (5530) [जयपाल जिनाप्पा मगदुम दरमाल रु. 1/-] (5530) [भाडेपट्याने डी. जे.जे. मगदुम ट्रस्ट या संस्थेस दि 7/2/1977 पासून पुढे 60 वर्षे मुदतीचे भाडेपट्याने दिली.] (5530) इतर सदर क्षेत्राचे नगर भुमापन झाले असल्यामुळे व क्षेत्र पिढीजाद परिवेकडे वर्ग झाल्याने अभिलेख बंद करण्यात येत आहे. (7097) इतर सदर क्षेत्राचे नगर भुमापन झाले असल्यामुळे व क्षेत्र पिढीजाद परिवेकडे वर्ग झाल्याने अभिलेख बंद करण्यात येत आहे. (7098) इतर जयपाल जिनाप्पा मगदुम यांनी आपले क्षेत्र नैसर्गिक विभक्तेतो करून घेतली . (12977) [~~[illegible]~~](14144) [~~डी.जे.जे.मगदुम ट्रस्ट यांनी विक्रय [illegible] मगदुम [illegible] मालमत्ते [illegible] यांनी [illegible] [illegible] [illegible]

Dr. J. J. Magdum Trust's

Dr. J. J. MAGDUM HOMOEOPATHIC MEDICAL COLLEGE

Jaysingpur – 416 101, Tal-Shirol, Dist.- Kolhapur (Maharashtra)

NCH Delhi recognized, Affiliated to AYUSH Delhi & Maharashtra University of Health Science (MUHS), Nashik.

✱Phone No. College : (02322) 227083, Hospital- (02322) 225218✱

✱Email id- jjmhmc1990@gmail.com✱ ✱Established year – 1990✱

Details of College Council

1. Whether the College Council comprising of the Head of the Departments has been Constituted	**YES**
2. If yes, who is the Chairman of College Council? Who are the members of the College Council?	College Council Chairman- Dr.Suresh R.Nair , Principal All HOD s of College are members 1.Dr.Aruna Patil Anatomy 2.Dr.Dilip A.Chougule-Physiology 3.Dr.Ruchira Sharma - Hom.Pharmacy 4.Dr.S.B. Banne.- Materia Medica 5.Dr.R.N.Kulkarni- Pathology 6.Dr.M.R.Vaswade- F.M.T. 7.Dr.R.A.Jinabade –Organon 8.Dr.Y.P.Prasade- Surgery 9.Dr.V.S.Karnik-Community Medicine 10.Dr.Ajitkumar C – Practice of Medicine 11.Dr.A.S.Kognole- Repertory 12.Dr.Monali Kulkarni - Obs & Gynae
3. Number of meetings of College Council held during last one year to draw up the details of curriculum and training programme, enforcement of discipline and other academic matters.	02 Meeting
4. Number of inter-departmental meetings like grand rounds, statistical meetings and clinical meetings including periodical research review in the institution organized by the College Council.	02 Meeting

Principal,
Dr. J. J. Magdum Homoeopathic
Medical College, Jaysingpur
Dist. Kolhapur (Maharashtra)

Vardha's Batch
2025-2026.

Dr.J.J.Magdum Trust's
Dr. J. J. MAGDUM HOMOEOPATHIC MEDICAL COLLEGE
Jaysingpur -416-101,Tal-Shirol Dist-kolhapur (Maharashtra) | Phone No College :(02322)227083,
Hospital -(02322)225218 *Email Id -jjmhme1990@gmail.com | Established year-1990
Recognised by National Commission for Homoeopathy , Ministry of AYUSH,Govt of India , Approved by
Govt. of Maharashtra, Affiliated to Maharashtra University of Health Science , Nashik.

Sr. No.	NAME OF THE STUDENT	BATCH	SUBJECT		MONTHS
1	AJAREKAR HARSHA MUKUND	A	[illegible]	E	02 MONTH
2	BANDGAR TEJSWINI TAM ANNA	A	MEDICINE	N	02 MONTH
3	BHILUNGADE PRATIK PIRAJI	A	MEDICINE	M	02 MONTH
4	BHOSALE KIRAN ANIL	A	MEDICINE	M	02 MONTH
5	CHANDAANKAR NIKTA ANIL	B	CASUALTY	M	01 MONTH
6	CHAVARE PRANALI MOHAN.	B	CASUALTY	M	01 MONTH
7	CHOUGULE SANSKRUTI MANOHAR	B	CASUALTY	M	01 MONTH
8	GAWADE PARTHIV SURESH	B	CASUALTY	M	01 MONTH
9	GUNDE PADMASHREE SHAILENDRA	C	OBS/GYN	M	1.5 MONTH
10	HINGE POOJA BHASKAR	C	OBS/GYN	M	1.5 MONTH
11	JADHAV VAISHNAVI VIJAY	C	OBS/GYN	M	1.5 MONTH
12	KACHARE KOMAL DATTATRAY	C	OBS/GYN	E	1.5 MONTH
13	KALANTRE SONIYA SHITAL	D	SURGERY	N	1.5 MONTH
14	KADE HARSHADA BABAURAO	D	SURGERY	M	1.5 MONTH
15	KHANDEKAR TANVI TUKRAM	D	SURGERY	M	1.5 MONTH
16	KHAWAL PRNIMA SURESH	D	SURGERY	M	1.5 MONTH
17	KIRVE RIDDHI RAVINDTA	E	PSM	M	02 MONTH
18	KOLEKAR KAJAL ANKUSH	E	PSM	M	02 MONTH
19	KULKARNI VAISHNAVI PADMAKARRAO	E	PSM	M	02 MONTH
20	KUMBHAR OM MOHAN	E	PSM	E	02 MONTH
21	MALI MRUNAL UTTAM	F	PHC	N	03 MONTH
22	MANE GAUTAMI DADASO	F	PHC	M	03 MONTH
23	MANGLEKAR VINAYAK VILAS	F	PHC	M	03 MONTH
24	MOHITE KAUSHAL DAGADU	F	PHC	M	03 MONTH
25	MORE NIKITA AJINATH	G	PAEDIATRIC	M	01 MONTH
26	MUJAWAR AFROJ ASLAM	G	PAEDIATRIC	M	01 MONTH
27	MULANI AMAN AKHLAKH	G	PAEDIATRIC	M	01 MONTH
28	NAGDEV DIVYA PRAKASH	G	PAEDIATRIC	M	01 MONTH
29	NEHETE SAKSHI HEMANT	H	PAEDIATRIC	M	01 MONTH
30	NEJKAR PRANKTA DEEPAK	H	PAEDIATRIC	M	01 MONTH
31	NIKALJE SAYAJI SUHAS	H	PAEDIATRIC	E	01 MONTH
32	PANDHARE SONALI SHRIDHAR	H	PAEDIATRIC	N	1 MONTH
33	PATIL AACHAL RAJGONDA	I	PHC	M	03 MONTH
34	PATIL ISHA CHANDRAKANT	I	PHC	M	03 MONTH
35	PATIL NIVEDITA APPASO	I	PHC	M	03 MONTH
36	PATIL PRIYANKA SHASHIKANT	I	PHC	M	03 MONTH
37	PATIL RUTUJA ASHOK	J	PSM	M	02 MONTH
38	PATIL RUTUJA SUDHAKAR	J	PSM	M	02 MONTH
39	PATIL SAMIKSHA SURGONDA	J	PSM	M	02 MONTH
40	PATIL SHUBHAN JITENDRA	J	PSM	M	02 MONTH
41	PAWAR AMOL VILAS	J	PSM	M	02 MONTH
42	PAWAR NISHA RAMESH	K	SURGERY	M	1.5 MONTH
43	PAWAR VAIBHAV KESHAV	K	SURGERY	E	1.5 MONTH
44	PHADKE PRATIKSHA SUDHAKAR	K	SURGERY	N	1.5 MONTH
45	PISE VARDHA SHRIKANT	K	SURGERY	M	1.5 MONTH
46	PRAYAG SWARALI KANCHAN	K	SURGERY	M	1.5 MONTH
47	RAJPUT SALONI RAJESH	L	OBS/GYN	M	1.5 MONTH
48	RAUT VISHAKHA BAPURAO	L	OBS/GYN	M	1.5 MONTH
49	RUKADE RUTUJA SHRENIK	L	OBS/GYN	M	1.5 MONTH
50	SHABAN SANAAFRIN HAKEEM	L	OBS/GYN	M	1.5 MONTH
51	SHAIKH LAIBA SHABBIR	L	OBS/GYN	M	1.5 MONTH
52	SHINGARE ADITYA SHAHAJI	M	CASUALTY	M	01 MONTH
53	SOLAVANE TRUPTI SHIVAJI	M	CASUALTY	M	01 MONTH
54	SONKAMBLE AJIT MADHAV	M	CASUALTY	M	01 MONTH
55	SONTAKKE SHRUTIKA SADASHIV	M	CASUALTY	E	01 MONTH
56	SURYAWANI MANASWI MILIND	M	CASUALTY	N	01 MONTH
57	SUTAR DIVYA DINESH	N	MEDICINE	M	02 MONTH
58	SUTAR SAKSHI MAHADEV	N	MEDICINE	M	02 MONTH
59	THONWAT POONAM VIJAY	N	MEDICINE	M	02 MONTH
60	UPLEKAR LUISHA VIJAY	N	MEDICINE	M	02 MONTH
61	WAGHMODE PALLAVI BALAJI	N	MEDICINE	M	02 MONTH

06/1/2026

Prof. [illegible] R. Nair
M.sc, B.I[illegible],Ph.D
Reg [illegible]
Principal & Me[illegible] Superintendent

Internship Incharge

13/10/2025
Principal
Dr.J.J.Magdum Homoeopathic
Medical College,Jaysingpur

Dr. J. J. Magdum Hom. Medical College, Jaysingpur

Dr. J. J. Magdum Trust's

Dr. J. J. Magdum Homoeopathic Medical College Hospital

Final BHMS SUMMER - 2025 Passing Students (INTERNS TIME TABLE)

Peroid of Posting 14/10/2025 to 09/10/2026

ROTATORY INTERNSHIP PROGRAMME TIMETABLE SHEDULE

Sr. No.		Department	Period	Batch : A & N	Batch : B & M/G & H	Batch : C & L	Batch : D & K	Batch : E &J	Batch : F & I
				Date From to From	Date From to From	Date From to From	Date From to From	Date From to From	Date From to From
1		Pre-Internship Orientation Programme	7 Days						
2	A	Practice of Medicine	60 Days	14/10/25to12/12/25	12/4/26 to 10/6/26	13/12/25to 10/02/26	11/02/26 to11/04/26	11/06/26 to 09/08/26	10/8/26to9/10/26
		(HMM, ORGANON, REPERTORY, MEDICINE)							
3	B	SURGERY	60 Days	11/06/26 to09/08/26	13/12/25 to 10/02/26	10/8/26to9/10/26	14/10/25 to 12/12/25	11/2/26 to 11/4/26	12/4/26to10/06/26
4	C	OBS GYN	60 Days	10/08/26 to 09/10/26	11/02/26 to11/4/26	14/10/25to12/12/25	13/12/25 to 10/02/26	12/4/26 to 10/06/26	11/6/26 to9/8/26
5	D	CASUALTY	30 Days	12/05/26 to 10/06/26	13/11/25to12/12/25	11/6/26to11/7/26	9/9/26 to 9/10/26	13/12/25 to11/01/26	11/2/26 to12/3/26
6	E	PEDIATRICS	30 Days	12/04/26 to 11/05/26	14/10/25 to12/11/25	12/7/26to9/8/26	10/8/26 to 8/9/26	12/1/26 to 10/2/26	13/3/26 to11/4/26
7	F	PERIPHERY	60 Days	11/02/26 to 11/04/26	13/11/25to12/12/25	12/4/26to10/6/26	11/6/26 to 9/8/26	14/10/25 to 12/12/25	13/12/25 to10/02/26
8	G	PHC	60 Days	13/12/25to 10/02/26	11/06/26 to 09/08/26	11/2/26 to11/04/26	12/4/26 to 10/6/26	10/8/26 to 9/10/26	14/10/25to12/12/25
10		EXTENSION DUE TO (IF ANY)							
		Total Days	365 Days						
		DUTY TIME (24 hrs)		8 am to 4 pm,	12 pm to 8 pm,	8 pm to 8 am .			

20/11/2025

Prof Dr. Suresh. R. Nair
M.Sc, B.M.S, M.D.(Hom.),Ph.D
Reg No.- 4491
Principal & Medical Superintendent

Dr. J. J. Magdum Hom. Medical College, Jaysingpur

Internship Incharge
Dr J. J. Magdum Homoeopathic
Medical College, Jaysingpur

Dr. J. J. Magdum Trust's
Dr. J. J. MAGDUM HOMOEOPATHIC MEDICAL COLLEGE
Jaysingpur – 416 101, Tal-Shirol, Dist.- Kolhapur (Maharashtra)
CCH recognized, Affiliated to Maharashtra University of Health Science (MUHS), Nashik.
❋ Phone No. College : (02322) 227083, 229583, Hospital- (02322) 225218 ❋
❋ Established year – 1990 ❋
❋ Email id- jjmhom2016@rediffmail.com ❋

दिनांक :- 13/10/2025

Dr.JJMHMC/2025-26/

प्रति,
मा. मेडिकल ऑफिसरसaao,
प्राथमिक आरोग्य केंद्र,
नांदणी

विषय :- आंतरवासीयता (Internship) कालावधीमध्ये विदयार्थ्यांना सरावासाठी परवानगी देणेबाबत.

महोदय,

वरील विषयास अनुसरून, आमच्या महाविद्यालयातील विदयार्थ्यांना प्राथमिक आरोग्य केंद्रामध्ये सोबत दिलेल्या यादीप्रमाणे आंतरवासीयता (Internship) कालावधीमध्ये विदयार्थ्यांना सरावासाठी पाठवत आहोत. तरी आपण आमच्या विदयार्थ्यांना परवानगी दयावी. ही विनंती.

दिनांक	विदयार्थ्यांची नावे
14/10/2025 To 13.01.2026	1) Miss. Mane Gautami Dadaso
	2) Mr. Mohite Kaushal Dagadu

कळावे

आपले

13/10/2025

13/10/25

वैद्यकिय अधिक्षक
प्रा. आ केंद्र नांदणी

13/10/2025
Principal
Dr.J.J.Magdum Homoeopathic

Dr. J. J. Magdum Trust's
Dr. J. J. MAGDUM HOMOEOPATHIC MEDICAL COLLEGE
Jaysingpur – 416 101, Tal-Shirol, Dist.- Kolhapur (Maharashtra)
CCH recognized, Affiliated to Maharashtra University of Health Science (MUHS), Nashik.
Phone No. College : (02322) 227083, 229583, Hospital- (02322) 225218
Email id- jjmhom2016@rediffmail.com
Established year – 1990

Dr.JJMHMC/2025-26/

दिनांक :- 13/10/2025

प्रति,
मा. मेडिकल ऑफिसरसaao,
प्राथमिक आरोग्य केंद्र,
नरसिहवाडी.

विषय :- आंतरवासीयता (Internship) कालावधीमध्ये विदयार्थ्यांना सरावासाठी परवानगी देणेबाबत.

महोदय,

वरील विषयास अनुसरून, आमच्या महाविद्यालयातील विदयार्थ्यांना प्राथमिक आरोग्य केंद्रामध्ये सोबत दिलेल्या यादीप्रमाणे आंतरवासीयता (Internship) कालावधीमध्ये विदयार्थ्यांना सरावासाठी पाठवत आहोत. तरी आपण आमच्या विदयार्थ्यांना परवानगी दयावी. ही विनंती.

दिनांक	विदयार्थ्यांची नावे
14/10/2025 To 13.01.2026	1) Miss. Patil Aachal Rajgonda 2) Miss. Patil Isha Chandrakant

कळावे

आपले

14/10/25

प्रा. आ. कें. नृसिंहवाडी

13-10-2025
Internship Incharge
Dr J.J Magdum Homoeopathic

Dr. J. J. Magdum Hom. Medical College, Jaysingpur

13/10/2025
Principal
Dr.J.J.Magdum Homoeopathic
Medical College,Jaysingpur
Dist.Kolhapur (Maharashtra)

Dr. J. J. Magdum Trust's
Dr. J. J. MAGDUM HOMOEOPATHIC MEDICAL COLLEGE
Jaysingpur -- 416 101, Tal-Shirol, Dist.- Kolhapur (Maharashtra)
CCH recognized, Affiliated to Maharashtra University of Health Science (MUHS), Nashik.
Phone No. College : (02322) 227083, 229583, Hospital- (02322) 225218
Email id- jjmhom2016@rediffmail.com
Established year – 1990

Dr.JJMHMC/2025-26/

दिनांक :- 13/10/2025

प्रति,
मा. मेडिकल ऑफिसरसaaO,
प्राथमिक आरोग्य केंद्र,
जयसिंगपूर

विषय :- आंतरवासीयता (Internship) कालावधीमध्ये विदयार्थ्यांना सरावासाठी परवानगी देणेबाबत.

महोदय,

वरील विषयास अनुसरून, आमच्या महाविद्यालयातील विदयार्थ्यांना प्राथमिक आरोग्य केंद्रामध्ये सोबत दिलेल्या यादीप्रमाणे आंतरवासीयता (Internship) कालावधीमध्ये विदयार्थ्यांना सरावासाठी पाठवत आहोत. तरी आपण आमच्या विदयार्थ्यांना परवानगी दयावी. ही विनंती.

दिनांक	विदयार्थ्यांची नावे
14/10/2025 To 13.01.2026	1) Miss. Patil Nivedita Appaso 2) Miss. Patil Priyanka shashikant

कळावे

आपले

Dr. J. J. Magdum Hom. Medical College, Jaysingpur

13-10-2025

Medical Officer (Incharge)
Primary Health Centre
Jaysingpur, Tal.-Shirol Dist.Kolhapur.

Principal
Dr.J.J.Magdum Homoeopathic
Medical College

Dr. J. J. Magdum Trust's
Dr. J. J. MAGDUM HOMOEOPATHIC MEDICAL COLLEGE
Jaysingpur – 416 101, Tal-Shirol, Dist.- Kolhapur (Maharashtra)
CCH recognized, Affiliated to Maharashtra University of Health Science (MUHS), Nashik.
✱ Phone No. College : (02322) 227083, 229583, Hospital- (02322) 225218 ✱
✱ Email id- jjmhom2016@rediffmail.com ✱ ✱ Established year – 1990 ✱

दिनांक :- 13/10/2025

Dr.JJMHMC/2025-26/

प्रति,
मा. मेडिकल ऑफिसरसaao,
प्राथमिक आरोग्य केंद्र,
नांदणी

विषय :- आंतरवासीयता (Internship) कालावधीमध्ये विदयार्थ्यांना सरावासाठी परवानगी देणेबाबत.

महोदय,

वरील विषयास अनुसरून, आमच्या महाविद्यालयातील विदयार्थ्यांना प्राथमिक आरोग्य केंद्राम सोबत दिलेल्या यादीप्रमाणे आंतरवासीयता (Internship) कालावधीमध्ये विदयार्थ्यांना सरावास पाठवत आहोत. तरी आपण आमच्या विदयार्थ्यांना परवानगी दयावी. ही विनंती.

दिनांक	विदयार्थ्यांची नावे
14/10/2025 To 13.01.2026	1) Miss. Mane Gautami Dada
	2) Mr. Mohite Kaushal Daga

कळावे

आपले

Dr. J. J. Magdum Hom. Medical College, Jaysingpur

13/10/2025

13/10/25

वैद्यकीय अधिक्षक
प्रा. आ केंद्र नांदणी

13/10/2

Principa
Dr.J.J.Magdum Homo

Dr. J. J. Magdum Trust's
Dr. J. J. MAGDUM HOMOEOPATHIC MEDICAL COLLEGE
Jaysingpur – 416 101, Tal-Shirol, Dist.- Kolhapur (Maharashtra)
CCH recognized, Affiliated to Maharashtra University of Health Science (MUHS), Nashik.
Phone No. College : (02322) 227083, 229583, Hospital- (02322) 225218
Email id- jjmhom2016@rediffmail.com
Established year – 1990

Dr.JJMHMC/2025-26/

दिनांक :- 13/10/2025

प्रति,
मा. मेडिकल ऑफिसरसaao,
प्राथमिक आरोग्य केंद्र,
जयसिंगपूर

विषय :- आंतरवासीयता (Internship) कालावधीमध्ये विदयार्थ्यांना सरावासाठी परवानगी देणेबाबत.

महोदय,

वरील विषयास अनुसरून, आमच्या महाविद्यालयातील विदयार्थ्यांना प्राथमिक आरोग्य केंद्रामध्ये सोबत दिलेल्या यादीप्रमाणे आंतरवासीयता (Internship) कालावधीमध्ये विदयार्थ्यांना सरावासाठी पाठवत आहोत. तरी आपण आमच्या विदयार्थ्यांना परवानगी दयावी. ही विनंती.

दिनांक	विदयार्थ्यांची नावे
14/10/2025 To 13.01.2026	1) Miss. Patil Nivedita Appaso 2) Miss. Patil Priyanka shashikant

कळावे

आपले

Dr. J. J. Magdum Hom. Medical College, Jaysingpur

13-10-2025
Internship Incharge

Medical Officer (Group-A)
Primary Health Centre
Jaysingpur, Tal.Shirol, Dist.Kolhapur.

13/10/2025
Principal
Dr.J.J.Magdum Homoeopathic
Medical College,Jaysingpur
Dist Kolhapur (Maharashtra)

प्राथमिक आरोग्य केंद्र दानोळी ता.शिरोळ
416103
E-mail ID- shirol.tho.kop@gmail.com
फोन नं.(०२३२२) २३३३३२

ONO/PHCDANOLI/WS/187/2025
PRIMARY HEALTH CENTRE DANOLI
DATE-12/12/2025

INTERNSHIP COMPLETION CERTIFICATE

REF-NO – Dr.JJMHMC/2025-26/ Date- 13/10/2025

This is to certify that **Manglekar Vinayak Vilas** Intern from Dr.j.j.Magdum Homoeopathic Medical College Jaysingpur has **Completed his Internship Two month From 14/10/2025 to 12/12/2025** at primary health centre danoli tal-shirol dist Kolhapur during above his period overall performance was excellent he has completed his duty from primary health centre danoli.

Place- Danoli
Date- 12/12/2025

वैद्यकिय अधिकारी गट ३
प्राथमिक आरोग्य केंद्र, दानोळी

To.
Manglekar Vinayak Vilas
Copy.
1. Dr.j.j.Magdum Homoeopathic Medical College Jaysingpur

Dr. J. J. Magdum Hom. Medical College, Jaysingpur

प्राथमिक आरोग्य केंद्र दानोळी ता.शिरोळ
416103
E-mail ID- [illegible]
फोन नं.(०२३२२) २३३३३२

ONO/PHCDANOLI/WS/188 /2025
PRIMARY HEALTH CENTRE DANOLI
DATE-12/12/2025

INTERNSHIP COMPLETION CERTIFICATE

REF-NO – Dr.JJMHMC/2025-26/ Date- 13/10/2025

This is to certify that **Mrunal Uttam Mali** Intern from Dr.j j.Magdum Homoeopathic Medical College Jaysingpur has **Completed her internship Two month From 14/10/2025 to 12/12/2025** at primary health centre danoli tal-shirol dist Kolhapur during above her period overall performance was excellent she has completed her duty from primary health centre danoli.

वैद्यकिय अधिकारी गट अ
प्राथमिक आरोग्य केंद्र, दानोळी

Place- Danoli
Date- 12/12/2025

Copy. To. .
Mrunal Uttam Mali
1. Dr.j.j.Magdum Homoeopathic Medical College Jaysingpur

Dr. J. J. Magdum Hom. Medical College, Jaysingpur

प्राथमिक आरोग्य केंद्र, नांदणी

तालुका शिरोळ, जिल्हा कोल्हापूर

दुरध्वनी क्रमांक- (०२३२२) २३५५०५

E-mail ID- nandani.shirol.tho.kop@gmail.com

जा.क्र-प्राआकेंद/आरोग्य/आस्था/वशि/६४९/२०२५ दि. १३/१२/२०२५

INTERNSHIP COMPLETION CERTIFICATE

Ref- Dr.JJMHMC/2025-26

Date - 13/10/2025

This is to certify that **KAUSHAL DAGADU MOHITE** Intern fro **Dr J. J. Magdum Homoeopathic Medical College Jaysingpu Dist - Kolhapur** completed his Internship of 2 Montl from **14-10-2025 to 12-12-2025** at Primary Health Center , Nanda Tal- Shirol Dist – Kolhapur During above period his overa performance was Excellent . He completed his Duty from Primar Helth Center , Nandani , Tal-Shirol Dist-Kolhapur.

Place –Nandani

Date- 13/12/2025

Medical Officer
P.H C Nandani
Tal.Shirol. Dist. Kolhapur

To,

KAUSHAL DAGADU MOHITE

Copy ,

Principal, Dr J J Magdum Homoeopathic Medical College, Jaysingpur Dist-Kolhapur (Maharashtra)

Dr. J. J. Magdum Hom. Medical College, Jaysingpur

CERTIFICATE

Date : 13/12/202

This is to certify that,

Miss. Patil Nivedita Appaso her undergone the Revi Internship Training Programme at Primary Health Cen Jaysingpur Since **14/10/2025 to 12/12/2025** for the period of days Satisfactory & successfully. she has no any dues recoveries against her name.

To the best of my knowledge she bears a good mc character.

Medical Officer
Primary Health Centre
Jaysingpur.

Place : Jaysingpur

Date 13/12/2025

Medical Officer (Group-A)
Primary Health Centre
Jaysingpur.Tal.Shirol Dist.Kolhapur.

Dr. J.J. Magdum Hom. Medical College, Jaysingpur

Primary Health Centre, Nrusinhwad
Tal – Shirol Dist – Kolhapur

(Phone No. 02322 – 270540 Email – nwadi.shirol.tho.kop@gmail.com

जा.क्रं./कार्यमुक्त आदेश /2

आरोग्य सेवा

दिनांक :- 12/12/20

कार्यालयीन आदेश

-० प्रमाणपत्र ० -

प्रमाणित करणेत येते की, डॉ. इशा चंद्रकांत पाटील, जे. जे. म होमिओपॅथी मेडिकल कॉलेज, जयसिंगपूर यांनी प्राथमिक आरोग्य नृसिंहवाडी ता. शिरोळ जिल्हा कोल्हापूर येथे आंतरवासियता प्रशि डॉक्टर म्हणून दिनांक 14/10/2025 ते दिनांक 12/12/202 कालावधीत यशस्वी व समाधानकारक रित्या प्रशिक्षण पूर्ण केले आहे

स्थळ :- नृसिंहवाडी

दिनांक :- 12/12/2025

वैद्यकिय अधिकारी गट-ब
प्राथमिक आरोग्य केंद्र नृसिंह
ता. शिरोळ जि.कोल्हापूर

प्रत माहितीसाठी -

१)डॉ. इशा चंद्रकांत पाटील, आंतरवासीय प्रशिक्षणार्थी डॉक्टर

२)मा. प्राचार्य, जे. जे. मगदूम होमिओपॅथी मेडिकल
जयसिंगपूर ता. शिरोळ जि. कोल्हापूर

J. J. Magdum Hom. Medical College Jaysingpur

CERTIFICATE

Date : 13/12/2025

This is to certify that,

Miss. Patil Priyanka Shashikant her undergone the Revised Internship Training Programme at Primary Health Centre, Jaysingpur Since **14/10/2025 to 12/12/2025** for the period of 60 days Satisfactory & successfully. she has no any dues or recoveries against her name.

To the best of my knowledge she bears a good moral character.

Medical Officer
Primary Health Centre
Jaysingpur.

Place : Jaysingpur

Date 13/12/2025

Medical Officer (Group-A)
Primary Health Centre
Jaysingpur.Tal.Shirol Dist.Kolhapur.

Dr. J.J. Magdum Hom. Medical College Jaysingpur

Primary Health Centre, Nrusinhwadi
Tal – Shirol Dist – Kolhapur

(Phone No. 02322 – 270540 Email – nwadi.shirol.tho.kop@gmail.com)

आरोग्य सेवा

कार्यालयीन आदेश

जा.क्रं./कार्यमुक्त आदेश / 2025

दिनांक :-12/12/2025

प्रति,
मा. प्राचार्य,
जे. जे. मगदूम होमिओपॅथी मेडिकल कॉलेज, जयसिंगपूर
ता. शिरोळ जि. कोल्हापूर .

विषय :- कार्यमुक्त केले बाबत...

उपरोक्त विषयास अनुसरुन प्राथमिक आरोग्य केंद्र, नृसिंहवाडी ता. शिरोळ जि कोल्हापूर कार्यालयाकडील आंतरवासिय प्रशिक्षणार्थी डॉ. आचल राजगोंडा पाटील जे. जे. मगदूम होमिओपॅथी मेडिकल कॉलेज, जयसिंगपूर यांनी दिनांव 14/10/2025 ते दिनांक 12/12/2025 या कालावधीत समाधन कारकरित्या प्रशिक्षण पूर्ण केले आहे. आज रोजी इकडील कार्यालयाकडील प्रशिक्षण कालावधी पूर्ण झालेने त्यांन दिनांक 12/12/2025 रोजी कार्यालयीन वेळेनंतर कार्यमुक्त करणेत येत आहे.

स्थळ :- नृसिंहवाडी
दिनांक :- 12/12/2025

वैद्यकिय अधिकारी गट – अ
प्राथमिक आरोग्य केंद्र, नृसिंहवाडी
ता. शिरोळ जि.कोल्हापूर

वैद्यकिय अधिकारी (गट-अ)
प्रा.आ.केंद्र, नृसिंहवाडी

प्रत,
डॉ. आचल राजगोंडा पाटील, आंतरवासीय प्रशिक्षणार्थी डॉक्टर
प्रत माहितीसाठी सविनय सादर
मा. जिल्हा आरोग्य अधिकारीसो, जिल्हा परिषद,कोल्हापूर

Dr. J.J. Magdum Hom. Medical College, Jaysingpur

प्राथमिक आरोग्य केंद्र, नांदणी

तालुका शिरोळ, जिल्हा कोल्हापूर

दुरध्वनी क्रमांक- (०२३२२) २३५५०५

E-mail ID- nandani.shirol.tho.kop@gmail.com

जा.क्र-प्राआकेंद/आरोग्य/आस्था/वशि/६४७/२०२५ दि. १३/१२/२०२५

INTERNSHIP COMPLETION CERTIFICATE

Ref- Dr.JJMHMC/2025-26

Date - 13/10/2025

This is to certify that **GAUTAMI DADASO MANE** Intern from **Dr J. J. Magdum Homoeopathic Medical College Jaysingpur, Tal – Shirol, Dist - Kolhapur** completed her Internship of 2 Month from **14-10-2025 to 12-12-2025** at Primary Health Center , Nandani Tal- Shirol Dist – Kolhapur During above period her overall performance was Excellent . She completed her Duty from Primary Health Center , Nandani , Tal-shirol Dist-kolhapur.

Place –Nandani

Date- 13/12/2025

Medical Officer
P.H.C Nandani
Tal.Shirol. Dist. Kolhapur

To,

GAUTAMI DADASO MANE

Copy ,

Principal, Dr J. J. Magdum Homoeopathic Medical College, Jaysingpur Dist-Kolhapur (Maharashtra)

Dr. J.J. Magdum Hom. Medical College, Jaysingpur

Dr. J. J. Magdum Trust's
Dr. J. J. MAGDUM HOMOEOPATHIC MEDICAL COLLEGE
Jaysingpur – 416 101, Tal-Shirol, Dist.- Kolhapur (Maharashtra)
Phone No College : (02322) 227083, Hospital- (02322) 225218
Email id- jjmhmc1990@gmail.com *Established year -- 1990*

Recognized by National Commission for Homoeopathy , Ministry of AYUSH , Govt. of India ,
Approved by Govt. of Maharashtra, Affiliated to Maharashtra University of Health Science , Nashik.

JJMHMC/2025-26/ २९५८

दिनांक :- 12/12/2025

प्रति,
मा. मेडिकल ऑफिसरसो,
प्राथमिक आरोग्य केंद्र,
दानोळी.

विषय :- आंतरवासीयत विदयार्थ्यांना सरावासाठी परवानगी देणेबाबत.

महोदय,

वरील विषयास अनुसरून, आमच्या रूग्णालयातील अंतरवासीयत विदयार्थ्यांना प्राथमिक आरोग्य केंद्रामध्ये खाली दिलेल्या यादीप्रमाणे सरावासाठी पाठवत आहोत. तरी विदयार्थ्यांना परवानगी देणेत यावी. व कालावधी पूर्तता पश्चात त्यांचा हजेरी अहवाल आपले सही शिक्यानिशी आम्हाकडे पाठवून द्यावा . ही विनंती.

दिनांक	विदयार्थ्यांची नावे
13/12/2025 ते 10/02/2026	1. Pratik Piraji Bhiungade 2. Kiran Anil Bhosale

कळावे,

आपले

Principal
Dr. J.J. Magdum Hom. Medical C
Jaysingpur. Tal. Shirol, Dist. Kolha

DEPT. OF COMMUNITY MEDICINE

Dr. J.J. Magdum Hom. Medical College, Jaysingpur

Dr. J. J. Magdum Trust's
Dr. J. J. MAGDUM HOMOEOPATHIC MEDICAL COLLEGE
Jaysingpur – 416 101, Tal-Shirol, Dist.- Kolhapur (Maharashtra)
Phone No College : (02322) 227083, Hospital- (02322) 225218
Email id- jjmhmc1990@gmail.com *Established year – 1990*

Recognized by National Commission for Homoeopathy , Ministry of AYUSH , Govt. of India ,
Approved by Govt. of Maharashtra, Affiliated to Maharashtra University of Health Science , Nashik.

JJMHMC/2025-26/ 495D

दिनांक:- 12/12/2024

प्रति,
मा. मेडिकल ऑफिसरसो,
प्राथमिक आरोग्य केंद्र,
जयसिंगपुर.

विषय :- आंतरवासीयत विदयार्थ्यांना सरावासाठी परवानगी देणेबाबत.

महोदय,

वरील विषयास अनुसरून, आमच्या रूग्णालयातील अंतरवासीयत विदयार्थ्यांना प्राथमिक आरोग्य केंद्रामध्ये खाली दिलेल्या यादीप्रमाणे सरावासाठी पाठवत आहोत. तरी विदयार्थ्यांना परवानगी देणेत यावी. व कालावधी पूर्तता पश्चात त्यांचा हजेरी अहवाल आपले सही शिक्यानिशी आम्हाकडे पाठवून द्यावा . ही विनंती.

दिनांक	विदयार्थ्यांची नावे
13/12/2025 ते 10/02/2026	1) Poonam Vijay Thorvat 2) Luisha Vijay Upalekar

कळावे,

आपले

Principal
Dr. J.J. Magdum Hom. Medical College,
Jaysingpur. Tal. Shirol, Dist. Kolhapur (M.S.)

H.O.D.

DEPT. OF COMMUNITY MEDICINE

Dr. J.J.Magdum Hom. Medical College, Jaysingpur

Dr. J. Magdum Trust's

Dr. J. J. MAGDUM HOMOEOPATHIC MEDICAL COLLEGE HOSPITAL

C.S.NO.2357/A/A1 SANGLI KOLHAPUR ROAD JAYSINGPUR 416101
✵Phone No. College: (02322) 227083, Hospital- (02322) 225218✵
✵Email id- jjmhmchospitaljaysingpur@gmail.com✵ ✵Established year – 1990✵

INTERNSHIP BATCH SUMMER 2025

Sr. No.	NAME OF THE STUDENT	BATCH	29-10-2025	30-10-2025	31-10-2025	01-11-2025	02-11-2025	03-11-2025	04-11-2025	05-11-2025	06-11-2025	07-11-2025	08-11-2025	09-11-2025	10-11-2025	11-11-2025	12-11-2025	13-11-2025	14-11-2025	15-11-2025	16-11-2025	17-11-2025	18-11-2025	19-11-2025	20-11-2025	21-11-2025	22-11-2025	23-11-2025	24-11-2025	25-11-2025	26-11-2025	27-11-2025	28-11-2025
1	AJAREKAR HARSHA MUKUND	A	M	M	M	M	M	M	M	M	M	M	M	M	M	M	N	E	M	M	M	M	M	M	M	M	M	M	M	M	M	M	M
2	BANDGAR TEJSWINI TAM ANNA	A	N	E	M	M	M	M	M	M	M	M	M	M	M	M	M	N	E	M	M	M	M	M	M	M	M	M	M	M	M	M	M
3	BHIUNGADE PRATIK PIRAJI	A	M	N	E	M	M	M	M	M	M	M	M	M	M	M	M	M	N	E	M	M	M	M	M	M	M	M	M	M	M	M	M
4	BHOSALE KIRAN ANIL	A	M	M	N	E	M	M	M	M	M	M	M	M	M	M	M	M	M	N	E	M	M	M	M	M	M	M	M	M	M	M	M
5	CHANDAANKAR NIKTA ANIL	B	M	M	M	N	E	M	M	M	M	M	M	M	M	M	M	M	M	M	N	E	M	M	M	M	M	M	M	M	M	M	M
6	CHAVARE PRANALI MOHAN	B	M	M	M	M	N	E	M	M	M	M	M	M	M	M	M	M	M	M	M	N	E	M	M	M	M	M	M	M	M	M	M
7	CHOUGULE SANSKRUTI MANOHAR	B	M	M	M	M	M	N	E	M	M	M	M	M	M	M	M	M	M	M	M	M	N	E	M	M	M	M	M	M	M	M	M
8	GAWADE PARTHIV SURESH	B	M	M	M	M	M	M	N	E	M	M	M	M	M	M	M	M	M	M	M	M	M	N	E	M	M	M	M	M	M	M	M
9	GUNDE PADMASHREE SHAILENDRA	C	M	M	M	M	M	M	M	N	E	M	M	M	M	M	M	M	M	M	M	M	M	M	N	E	M	M	M	M	M	M	M
10	HINGE POOJA BHASKAR	C	M	M	M	M	M	M	M	M	N	E	M	M	M	M	M	M	M	M	M	M	M	M	M	N	E	M	M	M	M	M	M
11	JADHAV VAISHNAVI VIJAY	C	M	M	M	M	M	M	M	M	M	N	E	M	M	M	M	M	M	M	M	M	M	M	M	M	N	E	M	M	M	M	M
12	KACHARE KOMAL DATTATRAY	C	M	M	M	M	M	M	M	M	M	M	N	E	M	M	M	M	M	M	M	M	M	M	M	M	M	N	E	M	M	M	M
13	KALANTRE SONIYA SHITAL	D	M	M	M	M	M	M	M	M	M	M	M	N	E	M	M	M	M	M	M	M	M	M	M	M	M	M	N	E	M	M	M
14	KADE HARSHADA BABAURAO	D	M	M	M	M	M	M	M	M	M	M	M	M	N	E	M	M	M	M	M	M	M	M	M	M	M	M	M	N	E	M	M
15	KHANDEKAR TANVI TUKRAM	D	M	M	M	M	M	M	M	M	M	M	M	M	M	N	E	M	M	M	M	M	M	M	M	M	M	M	M	M	N	E	M
16	KHAWAL PRNIMA SURESH	D	M	M	M	M	M	M	M	M	M	M	M	M	M	M	N	E	M	M	M	M	M	M	M	M	M	M	M	M	M	N	E
17	KIRVE RIDDHI RAVINDTA	E	N	E	M	M	M	M	M	M	M	M	M	M	M	M	M	N	E	M	M	M	M	M	M	M	M	M	M	M	M	M	N
18	KOLEKAR KAJAL ANKUSH	E	M	N	E	M	M	M	M	M	M	M	M	M	M	M	M	M	N	E	M	M	M	M	M	M	M	M	M	M	M	M	M
19	KULKARNI VAISHNAVI PADMAKARRAO	E	M	M	N	E	M	M	M	M	M	M	M	M	M	M	M	M	M	N	E	M	M	M	M	M	M	M	M	M	M	M	M
20	KUMBHAR OM MOHAN	E	M	M	N	E	M	M	M	M	M	M	M	M	M	M	M	M	M	N	E	M	M	M	M	M	M	M	M	M	M	M	M

22	MANE GAUTAMI DADASO	F	M	M	M	M	M	M	M	M	M	M	M	M	M	M	M	M	M	M	M	M	M	M	M	M	M	M	M	M	M	M	M
23	MANGLEKAR VINAYAK VILAS	F	M	M	M	M	M	M	N	E	M	M	M	M	M	M	M	M	M	M	M	M	M	N	E	M	M	M	M	M	M	M	M
24	MOHITE KAUSHAL DAGADU	F	M	M	M	M	M	M	M	N	E	M	M	M	M	M	M	M	M	M	M	M	M	M	N	E	M	M	M	M	M	M	M
25	MORE NIKITA AJINATH	G	M	M	M	M	M	M	M	M	N	E	M	M	M	M	M	M	M	M	M	M	M	M	M	N	E	M	M	M	M	M	M
26	MUJAWAR AFROJ ASLAM	G	M	M	M	M	M	M	M	M		N	E	M	M	M	M	M	M	M	M	M	M	M	M	M	N	E	M	M	M	M	M
27	MULANI AMAN AKHLAKH	G	M	M	M	M	M	M	M	M	M	M	N	E	M	M	M	M	M	M	M	M	M	M	M	M	M	N	E	M	M	M	M
28	NAGDEV DIVYA PRAKASH	G	M	M	M	M	M	M	M	M	M	M	M	N	E	M	M	M	M	M	M	M	M	M	M	M	M	M	N	E	M	M	M
29	NEHETE SAKSHI HEMANT	H	M	M	M	M	M	M	M	M	M	M	M	M	N	E	M	M	M	M	M	M	M	M	M	M	M	M	M	N	E	M	M
30	NEJKAR PRAJKTA DEEPAK	H	M	M	M	M	M	M	M	M	M	M	M	M	M	N	E	M	M	M	M	M	M	M	M	M	M	M	M	M	N	E	M
31	NIKALJE SAYAJI SUHAS	H	M	M	M	M	M	M	M	M	M	M	M	M	M	M	N	E	M	M	M	M	M	M	M	M	M	M	M	M	M	N	E
32	PANDHARE SONALI SHRIDHAR	H	N	E	M	M	M	M	M	M	M	M	M	M	M	M	M	N	E	M	M	M	M	M	M	M	M	M	M	M	M	M	N
33	PATIL AACHAL RAJGONDA	I	M	N	E	M	M	M	M	M	M	M	M	M	M	M	M	M	N	E	M	M	M	M	M	M	M	M	M	M	M	M	M
34	PATIL ISHA CHANDRAKANT	I	M	M	N	E	M	M	M	M	M	M	M	M	M	M	M	M	M	N	E	M	M	M	M	M	M	M	M	M	M	M	M
35	PATIL NIVEDITA APPASO	I	M	M	M	N	E	M	M	M	M	M	M	M	M	M	M	M	M	M	N	E	M	M	M	M	M	M	M	M	M	M	M
36	PATIL PRIYANKA SHASHIKANT	I	M	M	M	M	N	E	M	M	M	M	M	M	M	M	M	M	M	M	M	N	E	M	M	M	M	M	M	M	M	M	M
37	PATIL RUTUJA ASHOK	J	M	M	M	M	M	N	E	M	M	M	M	M	M	M	M	M	M	M	M	M	N	E	M	M	M	M	M	M	M	M	M
38	PATIL RUTUJA SUDHAKAR	J	M	M	M	M	M	M	N	E	M	M	M	M	M	M	M	M	M	M	M	M	M	N	E	M	M	M	M	M	M	M	M
39	PATIL SAMIKSHA SURGONDA	J	M	M	M	M	M	M	M	N	E	M	M	M	M	M	M	M	M	M	M	M	M	M	N	E	M	M	M	M	M	M	M
40	PATIL SHUBHAN JITENDRA	J	M	M	M	M	M	M	M	M	N	E	M	M	M	M	M	M	M	M	M	M	M	M	M	N	E	M	M	M	M	M	M
41	PAWAR AMOL VILAS	J	M	M	M	M	M	M	M	M	M	N	E	M	M	M	M	M	M	M	M	M	M	M	M	M	N	E	M	M	M	M	M
42	PAWAR NISHA RAMESH	K	M	M	M	M	M	M	M	M	M	M	N	E	M	M	M	M	M	M	M	M	M	M	M	M	M	N	E	M	M	M	M
43	PAWAR VAIBHAV KESHAV	K	M	M	M	M	M	M	M	M	M	M	M	N	E	M	M	M	M	M	M	M	M	M	M	M	M	M	N	E	M	M	M
44	PHADKE PRATIKSHA SUDHAKAR	K	M	M	M	M	M	M	M	M	M	M	M	M	N	E	M	M	M	M	M	M	M	M	M	M	M	M	M	N	E	M	M
45	PISE VARDHA SHRIKANT	K	M	M	M	M	M	M	M	M	M	M	M	M	M	N	E	M	M	M	M	M	M	M	M	M	M	M	M	M	N	E	M
46	PRAYAG SWARALI KANCHAN	K	M	M	M	M	M	M	M	M	M	M	M	M	M	M	N	E	M	M	M	M	M	M	M	M	M	M	M	M	M	N	E
47	RAJPUT SALONI RAJESH	L	N	E	M	M	M	M	M	M	M	M	M	M	M	M	M	N	E	M	M	M	M	M	M	M	M	M	M	M	M	M	N
48	RAUT VISHAKHA BAPURAO	L	M	N	E	M	M	M	M	M	M	M	M	M	M	M	M	M	N	E	M	M	M	M	M	M	M	M	M	M	M	M	M
49	RUKADE RUTUJA SHRENIK	L	M	M	N	E	M	M	M	M	M	M	M	M	M	M	M	M	M	N	E	M	M	M	M	M	M	M	M	M	M	M	M
50	SHABAN SANAAFRIN HAKEEM	L	M	M	M	N	E	M	M	M	M	M	M	M	M	M	M	M	M	M	N	E	M	M	M	M	M	M	M	M	M	M	M

53	SOLAVANE TRUPTI SHIVAJI	M	M	M	M	M	M	M	N	E	M	M	M	M	M	M	M	M	M	M	M	M	M	N	E	M	M	M	M	M	M	M	M	M
54	SONKAMBLE AJIT MADHAV	M	M	M	M	M	M	M	M	N	E	M	M	M	M	M	M	M	M	M	M	M	M	M	N	E	M	M	M	M	M	M	M	M
55	SONTAKKE SHRUTIKA SADASHIV	M	M	M	M	M	M	M	M	M	N	E	M	M	M	M	M	M	M	M	M	M	M	M	M	N	E	M	M	M	M	M	M	M
56	SURYAWANI MANASWI MILIND	M	M	M	M	M	M	M	M	M	M	N	E	M	M	M	M	M	M	M	M	M	M	M	M	M	N	E	M	M	M	M	M	M
57	SUTAR DIVYA DINESH	N	M	M	M	M	M	M	M	M	M	M	N	E	M	M	M	M	M	M	M	M	M	M	M	M	M	N	E	M	M	M	M	M
58	SUTAR SAKSHI MAHADEV	N	M	M	M	M	M	M	M	M	M	M	M	N	E	M	M	M	M	M	M	M	M	M	M	M	M	M	N	E	M	M	M	M
59	THORWAT POONAM VIJAY	N	M	M	M	M	M	M	M	M	M	M	M	M	N	E	M	M	M	M	M	M	M	M	M	M	M	M	M	N	E	M	M	M
60	UPLEKAR LUISHA VIJAY	N	M	M	M	M	M	M	M	M	M	M	M	M	M	N	E	M	M	M	M	M	M	M	M	M	M	M	M	M	N	E	M	M
61	WAGHMODE PALLAVI BALAJI	N	M	M	M	M	M	M	M	M	M	M	M	M	M	M	N	E	M	M	M	M	M	M	M	M	M	M	M	M	M	N	E	M

टिप :— १. सर्व विद्यार्थी यांनी आपल्या टाईमटेबल नुसार आपआपल्या डिपार्टमेंटमध्ये हजर रहायचे आहे.

२. निरामय, उष:काल हॉस्पिटल येथे ज्या विद्यार्थांना डयूटी लावलेली आहे त्यानी तेथील डयूटी पूर्ण झाले नंतर आपल्या टाईम टेबल नुसार हॉस्पिटलमध्ये हजर रहायचे आहे.

३. पी. एच. सी. येथे ज्या विद्यार्थांना डयुटी लावलेली आहे त्यानी त्या दिनांकास आपआपलया दिलेल्या डयूटीच्या ठिकाणी हजर रहायेचे आहे. तेथील डयूटी पूर्ण झालेनंतर आपल्या टाईम टेबल नुसार हॉस्पिटलमध्ये हजर रहायचे आहे.

1	Morning	08.00 am To 04.00 pm
2	Evening	12.00 am to 08.00 pm
3	Night	08.00 pm To 08.00 am

Dr. J.J. Magdum Hom. Medical College, Jaysingpur

28/10/2025.
Internship Incharge
Dr J.J Magdum Homoeopathic
Medical College, Jaysingpur

29/10/2025
Principal
Dr.J.J.Magdum Homoeopathic
Medical College,Jaysingpur
Dist.Kolhapur (Maharashtra)

C.S.NO.2(/A/A1 SANGLI KOLHAPUR ROAD JAYS(GPUR 416101
Phone No. College: (02322) 227083, Hospital- (02322) 225218
Email id- jjmhmchospitaljaysingpur@gmail.com Established year – 1990

INTERNSHIP BATCH SUMMER 2025

Sr. No.	NAME OF THE STUDENT	BATCH	29-11-2025	30-11-2025	01-12-2025	02-12-2025	03-12-2025	04-12-2025	05-12-2025	06-12-2025	07-12-2025	08-12-2025	09-12-2025	10-12-2025	11-12-2025	12-12-2025	13-12-2025	14-12-2025	15-12-2025	16-12-2025	17-12-2025	18-12-2025	19-12-2025	20-12-2025	21-12-2025	22-12-2025	23-12-2025	24-12-2025	25-12-2025	26-12-2025	27-12-2025	28-12-2025	29-12-2025
1	AJAREKAR HARSHA MUKUND	A	M	M	M	M	M	M	M	M	M	M	M	M	M	N	E	M	M	M	M	M	M	M	M	M	M	M	M	M	M	M	M
2	BANDGAR TEJSWINI TAM ANNA	A	M	M	M	M	M	M	M	M	M	M	M	M	M	M	N	E	M	M	M	M	M	M	M	M	M	M	M	M	M	M	ME
3	BHIUNGADE PRATIK PIRAJI	A	N	E	M	M	M	M	M	M	M	M	M	M	M	M	M	N	E	M	M	M	M	M	M	M	M	M	M	M	M	M	M
4	BHOSALE KIRAN ANIL	A	M	N	E	M	M	M	M	M	M	M	M	M	M	M	M	M	N	E	M	M	M	M	M	M	M	M	M	M	M	M	M
5	CHANDAANKAR NIKTA ANIL	B	M	M	N	E	M	M	M	M	M	M	M	M	M	M	M	M	M	N	E	M	M	M	M	M	M	M	M	M	M	M	M
6	CHAVARE PRANALI MOHAN	B	M	M	M	N	E	M	M	M	M	M	M	M	M	M	M	M	M	M	N	E	M	M	M	M	M	M	M	M	M	M	M
7	CHOUGULE SANSKRUTI MANOHAR	B	M	M	M	M	N	E	M	M	M	M	M	M	M	M	M	M	M	M	M	N	E	M	M	M	M	M	M	M	M	M	M
8	GAWADE PARTHIV SURESH	B	M	M	M	M	M	N	E	M	M	M	M	M	M	M	M	M	M	M	M	M	N	E	M	M	M	M	M	M	M	M	M
9	GUNDE PADMASHREE SHAILENDRA	C	M	M	M	M	M	M	N	E	M	M	M	M	M	M	M	M	M	M	M	M	M	N	E	M	M	M	M	M	M	M	M
10	HINGE POOJA BHASKAR	C	M	M	M	M	M	M	M	N	E	M	M	M	M	M	M	M	M	M	M	M	M	M	N	E	M	M	M	M	M	M	M
11	JADHAV VAISHNAVI VIJAY	C	M	M	M	M	M	M	M	M	N	E	M	M	M	M	M	M	M	M	M	M	M	M	M	N	E	M	M	M	M	M	M
12	KACHARE KOMAL DATTATRAY	C	M	M	M	M	M	M	M	M	M	N	E	M	M	M	M	M	M	M	M	M	M	M	M	M	M	N	E	M	M	M	M
13	KALANTRE SONIYA SHITAL	D	M	M	M	M	M	M	M	M	M	M	N	E	M	M	M	M	M	M	M	M	M	M	M	M	M	M	N	E	M	M	M
14	KADE HARSHADA BABAURAO	D	M	M	M	M	M	M	M	M	M	M	M	N	E	M	M	M	M	M	M	M	M	M	M	M	M	M	M	N	E	M	M
15	KHANDEKAR TANVI TUKRAM	D	M	M	M	M	M	M	M	M	M	M	M	M	N	E	M	M	M	M	M	M	M	M	M	M	M	M	M	M	N	E	M
16	KHAWAL PRNIMA SURESH	D	M	M	M	M	M	M	M	M	M	M	M	M	M	N	E	M	M	M	M	M	M	M	M	M	M	M	M	M	M	N	E
17	KIRVE RIDDHI RAVINDTA	E	M	M	M	M	M	M	M	M	M	M	M	M	M	M	N	E	M	M	M	M	M	M	M	M	M	M	M	M	M	M	M
18	KOLEKAR KAJAL ANKUSH	E	N	E	M	M	M	M	M	M	M	M	M	M	M	M	M	N	E	M	M	M	M	M	M	M	M	M	M	M	M	M	M
19	KULKARNI VAISHNAVI PADMAKARR	E	M	N	E	M	M	M	M	M	M	M	M	M	M	M	M	M	N	E	M	M	M	M	M	M	M	M	M	M	M	M	M
20	KUMBHAR OM MOHAN	E	M	M	N	E	M	M	M	M	M	M	M	M	M	M	M	M	M	N	E	M	M	M	M	M	M	M	M	M	M	M	M
21	MALI MRUNAL UTTAM	F	M	M	M	N	E	M	M	M	M	M	M	M	M	M	M	M	M	M	N	E	M	M	M	M	M	M	M	M	M	M	M

Sr. No.	NAME OF THE STUDENT	BATCH	29-11-2025	30-11-2025	01-12-2025	02-12-2025	03-12-2025	04-12-2025	05-12-2025	06-12-2025	07-12-2025	08-12-2025	09-12-2025	10-12-2025	11-12-2025	12-12-2025	13-12-2025	14-12-2025	15-12-2025	16-12-2025	17-12-2025	18-12-2025	19-12-2025	20-12-2025	21-12-2025	22-12-2025	23-12-2025	24-12-2025	25-12-2025	26-12-2025	27-12-2025	28-12-2025	29-12-
22	MANE GAUTAMI DADASO	F	M	M	M	M	N	E	M	M	M	M	M	M	M	M	M	M	M	M	M	N	E	M	M	M	M	M	M	M	M	M	M
23	MANGLEKAR VINAYAK VILAS	F	M	M	M	M	M	N	E	M	M	M	M	M	M	M	M	M	M	M	M	M	N	E	M	M	M	M	M	M	M	M	M
24	MOHITE KAUSHAL DAGADU	F	M	M	M	M	M	M	N	E	M	M	M	M	M	M	M	M	M	M	M	M	M	N	E	M	M	M	M	M	M	M	M
25	MORE NIKITA AJINATH	G	M	M	M	M	M	M	M	N	E	M	M	M	M	M	M	M	M	M	M	M	M	M	N	E	M	M	M	M	M	M	M
26	MUJAWAR AFROJ ASLAM	G	M	M	M	M	M	M	M	M	N	E	M	M	M	M	M	M	M	M	M	M	M	M	M	N	E	M	M	M	M	M	M
27	MULANI AMAN AKHLAKH	G	M	M	M	M	M	M	M	M	M	N	E	M	M	M	M	M	M	M	M	M	M	M	M	M	N	E	M	M	M	M	M
28	NAGDEV DIVYA PRAKASH	G	M	M	M	M	M	M	M	M	M	M	N	E	M	M	M	M	M	M	M	M	M	M	M	M	M	N	E	M	M	M	M
29	NEHETE SAKSHI HEMANT	H	M	M	M	M	M	M	M	M	M	M	M	N	E	M	M	M	M	M	M	M	M	M	M	M	M	M	N	E	M	M	M
30	NEJKAR PRAJKTA DEEPAK	H	M	M	M	M	M	M	M	M	M	M	M	M	N	E	M	M	M	M	M	M	M	M	M	M	M	M	M	N	E	M	M
31	NIKALJE SAYAJI SUHAS	H	M	M	M	M	M	M	M	M	M	M	M	M	M	N	E	M	M	M	M	M	M	M	M	M	M	M	M	M	N	E	M
32	PANDHARE SONALI SHRIDHAR	H	M	M	M	M	M	M	M	M	M	M	M	M	M	M	N	E	M	M	M	M	M	M	M	M	M	M	M	M	M	M	M
33	PATIL AACHAL RAJGONDA	I	N	E	M	M	M	M	M	M	M	M	M	M	M	M	M	N	E	M	M	M	M	M	M	M	M	M	M	M	M	M	M
34	PATIL ISHA CHANDRAKANT	I	M	N	E	M	M	M	M	M	M	M	M	M	M	M	M	M	N	E	M	M	M	M	M	M	M	M	M	M	M	M	M
35	PATIL NIVEDITA APPASO	I	M	M	N	E	M	M	M	M	M	M	M	M	M	M	M	M	M	N	E	M	M	M	M	M	M	M	M	M	M	M	M
36	PATIL PRIYANKA SHASHIKANT	I	M	M	M	N	E	M	M	M	M	M	M	M	M	M	M	M	M	M	N	E	M	M	M	M	M	M	M	M	M	M	M
37	PATIL RUTUJA ASHOK	J	M	M	M	M	N	E	M	M	M	M	M	M	M	M	M	M	M	M	M	N	E	M	M	M	M	M	M	M	M	M	M
38	PATIL RUTUJA SUDHAKAR	J	M	M	M	M	M	N	E	M	M	M	M	M	M	M	M	M	M	M	M	M	N	E	M	M	M	M	M	M	M	M	M
39	PATIL SAMIKSHA SURGONDA	J	M	M	M	M	M	M	N	E	M	M	M	M	M	M	M	M	M	M	M	M	M	N	E	M	M	M	M	M	M	M	M
40	PATIL SHUBHAN JITENDRA	J	M	M	M	M	M	M	M	N	E	M	M	M	M	M	M	M	M	M	M	M	M	M	N	E	M	M	M	M	M	M	M
41	PAWAR AMOL VILAS	J	M	M	M	M	M	M	M	M	N	E	M	M	M	M	M	M	M	M	M	M	M	M	M	N	E	M	M	M	M	M	M
42	PAWAR NISHA RAMESH	K	M	M	M	M	M	M	M	M	M	N	E	M	M	M	M	M	M	M	M	M	M	M	M	M	N	E	M	M	M	M	M
43	PAWAR VAIBHAV KESHAV	K	M	M	M	M	M	M	M	M	M	M	N	E	M	M	M	M	M	M	M	M	M	M	M	M	M	N	E	M	M	M	M
44	PHADKE PRATIKSHA SUDHAKAR	K	M	M	M	M	M	M	M	M	M	M	M	N	E	M	M	M	M	M	M	M	M	M	M	M	M	M	N	E	M	M	M
45	PISE VARDHA SHRIKANT	K	M	M	M	M	M	M	M	M	M	M	M	M	M	N	E	M	M	M	M	M	M	M	M	M	M	M	M	N	E	M	M
46	PRAYAG SWARALI KANCHAN	K	M	M	M	M	M	M	M	M	M	M	M	M	M	M	N	E	M	M	M	M	M	M	M	M	M	M	M	M	N	E	M

49	RUKADE RUTUJA SHRENIK	L	N	N	E	M	M	M	M	M	M	M	M	M	M	M	M	N	E	M	M	M	M	M	M	M	M	M	M	M	M
50	SHABAN SANAAFRIN HAKEEM	L	M	M	N	E	M	M	M	M	M	M	M	M	M	M	M	M	N	E	M	M	M	M	M	M	M	M	M	M	M
51	SHAIKH LAIBA SHABBIR	L	M	M	M	N	E	M	M	M	M	M	M	M	M	M	M	M	M	N	E	M	M	M	M	M	M	M	M	M	M
52	SHINGARE ADITYA SHAHAJI	M	M	M	M	M	N	E	M	M	M	M	M	M	M	M	M	M	M	M	N	E	M	M	M	M	M	M	M	M	M
53	SOLAVANE TRUPTI SHIVAJI	M	M	M	M	M	M	N	E	M	M	M	M	M	M	M	M	M	M	M	M	N	E	M	M	M	M	M	M	M	M
54	SONKAMBLE AJIT MADHAV	M	M	M	M	M	M	M	N	E	M	M	M	M	M	M	M	M	M	M	M	M	N	E	M	M	M	M	M	M	M
55	SONTAKKE SHRUTIKA SADASHIV	M	M	M	M	M	M	M	M	N	E	M	M	M	M	M	M	M	M	M	M	M	M	N	E	M	M	M	M	M	M
56	SURYAWANI MANASWI MILIND	M	M	M	M	M	M	M	M	M	N	E	M	M	M	M	M	M	M	M	M	M	M	M	N	E	M	M	M	M	M
57	SUTAR DIVYA DINESH	N	M	M	M	M	M	M	M	M	M	N	E	M	M	M	M	M	M	M	M	M	M	M	M	N	E	M	M	M	M
58	SUTAR SAKSHI MAHADEV	N	M	M	M	M	M	M	M	M	M	M	N	E	M	M	M	M	M	M	M	M	M	M	M	M	N	E	M	M	M
59	THORWAT POONAM VIJAY	N	M	M	M	M	M	M	M	M	M	M	M	N	E	M	M	M	M	M	M	M	M	M	M	M	M	N	E	M	M
60	UPLEKAR LUISHA VIJAY	N	M	M	M	M	M	M	M	M	M	M	M	M	N	E	M	M	M	M	M	M	M	M	M	M	M	M	N	E	M
61	WAGHMODE PALLAVI BALAJI	N	M	M	M	M	M	M	M	M	M	M	M	M	M	N	E	M	M	M	M	M	M	M	M	M	M	M	M	N	E

टिप :— १. सर्व विद्यार्थी यांनी आपल्या टाईमटेबल नुसार आपआपल्या डिपार्टमेंटमध्ये हजर रहायचे आहे.

२. निरामय, उषःकाल हॉस्पिटल येथे ज्या विद्यार्थांना डयूटी लावलेली आहे त्यानी तेथील डयूटी पूर्ण झाले नंतर आपल्या टाईम टेबल नुसार हॉस्पिटलमध्ये हजर रहायचे आहे.

३. पी. एच. सी. येथे ज्या विद्यार्थांना डयुटी लावलेली आहे त्यांनी त्या दिनांकास आपआपलया दिलेल्या डयूटीच्या ठिकाणी हजर रहायेचे आहे. तेथील डयूटी पूर्ण झालेनंतर आपल्या टाईम टेबल नुसार हॉस्पिटलमध्ये हजर रहायचे आहे.

1	Morning	08.00 am To 04.00 pm
2	Evening	12.00 am to 08.00 pm
3	Night	08.00 pm To 08.00 am

Dr. J. J. Magdum Hom. Medical College, Jaysingpur

27/11/2025

27/11/2025.

Internship Incharge
Dr J. J. Magdum Homoeopathic
Medical College, Jaysingpur

Prof. Dr. Suresh. R. Nair
M.sc, B.M.S, M.D.(Hom.), Ph.D
Reg No.- 4431
Principal & Medical Superintendent

Dr. J. Magdum Trust's

Dr. J. J. MAGDUM HOMOEOPATHIC MEDICAL COLLEGE HOSPITAL

C.S.NO.2357/A/A1 SANGLI KOLHAPUR ROAD JAYSINGPUR 416101

❋Phone No. College: (02322) 227083, Hospital- (02322) 225218❋

❋Email id- jjmhmchospitaljaysingpur@gmail.com❋ ❋Established year – 1990❋

INTERNSHIP BATCH SUMMER 2025

. No.	NAME OF THE STUDENT	BATCH	30-12-2025	31-12-2025	01-01-2026	02-01-2026	03-01-2026	04-01-2026	05-01-2026	06-01-2026	07-01-2026	08-01-2026	09-01-2026	10-01-2026	11-01-2026	12-01-2026	13-01-2026	14-01-2026	15-01-2026	16-01-2026	17-01-2026	18-01-2026	19-01-2026	20-01-2026	21-01-2026	22-01-2026	23-01-2026	24-01-2026	25-01-2026	26-01-2026	27-01-2026	28-01-2026	29-01-2026
1	AJAREKAR HARSHA MUKUND	A	M	M	M	M	M	M	M	M	M	M	M	M	N	E	M	M	M	M	M	M	M	M	M	M	M	M	M	M	M	M	M
2	BANDGAR TEJSWINI TAM ANNA	A	M	M	M	M	M	M	M	M	M	M	M	M	M	N	E	M	M	M	M	M	M	M	M	M	M	M	M	M	M	M	M
3	BHIUNGADE PRATIK PIRAJI	A	M	M	M	M	M	M	M	M	M	M	M	M	M	M	N	E	M	M	M	M	M	M	M	M	M	M	M	M	M	M	M
4	BHOSALE KIRAN ANIL	A	M	M	M	M	M	M	M	M	M	M	M	M	M	M	M	N	E	M	M	M	M	M	M	M	M	M	M	M	M	M	M
5	CHANDAANKAR NIKTA ANIL	B	M	N	E	M	M	M	M	M	M	M	M	M	M	M	M	M	N	E	M	M	M	M	M	M	M	M	M	M	M	M	M
6	CHAVARE PRANALI MOHAN	B	M	M	N	E	M	M	M	M	M	M	M	M	M	M	M	M	M	N	E	M	M	M	M	M	M	M	M	M	M	M	M
7	CHOUGULE SANSKRUTI MANOHAR	B	M	M	M	N	E	M	M	M	M	M	M	M	M	M	M	M	M	M	N	E	M	M	M	M	M	M	M	M	M	M	M
8	DAWADE PARTHIV SURESH	B	M	M	M	M	N	E	M	M	M	M	M	M	M	M	M	M	M	M	M	N	E	M	M	M	M	M	M	M	M	M	M
9	GUNDE PADMASHREE SHAILENDRA	C	M	M	M	M	M	N	E	M	M	M	M	M	M	M	M	M	M	M	M	M	N	E	M	M	M	M	M	M	M	M	M
10	HINGE POOJA BHASKAR	C	M	M	M	M	M	M	N	E	M	M	M	M	M	M	M	M	M	M	M	M	M	N	E	M	M	M	M	M	M	M	M
11	JADHAV VAISHNAVI VIJAY	C	M	M	M	M	M	M	M	N	E	M	M	M	M	M	M	M	M	M	M	M	M	M	N	E	M	M	M	M	M	M	M
12	KACHARE KOMAL DATTATRAY	C	M	M	M	M	M	M	M	M	N	E	M	M	M	M	M	M	M	M	M	M	M	M	M	N	E	M	M	M	M	M	M
13	KALANTRE SONIYA SHITAL	D	M	M	M	M	M	M	M	M	M	N	E	M	M	M	M	M	M	M	M	M	M	M	M	M	N	E	M	M	M	M	M
14	KADE HARSHADA BABAURAO	D	M	M	M	M	M	M	M	M	M	M	N	E	M	M	M	M	M	M	M	M	M	M	M	M	M	N	E	M	M	M	M
15	KHANDEKAR TANVI TUKRAM	D	M	M	M	M	M	M	M	M	M	M	M	N	E	M	M	M	M	M	M	M	M	M	M	M	M	M	N	E	M	M	M
16	KHAWAL PRNIMA SURESH	D	M	M	M	M	M	M	M	M	M	M	M	M	N	E	M	M	M	M	M	M	M	M	M	M	M	M	M	N	E	M	M
17	KIRVE RIDDHI RAVINDTA	E	M	M	M	M	M	M	M	M	M	M	M	M	M	N	E	M	M	M	M	M	M	M	M	M	M	M	M	M	N	E	M
18	KOLEKAR KAJAL ANKUSH	E	M	M	M	M	M	M	M	M	M	M	M	M	M	M	N	E	M	M	M	M	M	M	M	M	M	M	M	M	M	M	M
19	KULKARNI VAISHNAVI PADMAKARRAO	E	N	E	M	M	M	M	M	M	M	M	M	M	M	M	M	N	E	M	M	M	M	M	M	M	M	M	M	M	M	M	M
20	KUMBHAR OM MOHAN	E	M	N	E	M	M	M	M	M	M	M	M	M	M	M	M	M	N	E	M	M	M	M	M	M	M	M	M	M	M	M	M
21	MALI MRUNAL UTTAM	F	M	M	N	E	M	M	M	M	M	M	M	M	M	M	M	M	M	N	E	M	M	M	M	M	M	M	M	M	M	M	M
22	MANE GAUTAMI DADASO	F	M	M	M	N	E	M	M	M	M	M	M	M	M	M	M	M	M	M	N	E	M	M	M	M	M	M	M	M	M	M	M

Principal, Medical College, Jaysingpur

			30	31	1	2	3	4	5	6	7	8	9	10	11	12	13	14	15	16	17	18	19	20	21	22	23	24	25	26	27	28
	MANGLEKAR VINAYAK VILAS	F	M	M	M	M	N	E	M	M	M	M	M	M	M	M	M	M	M	M	M	N	E	M	M	M	M	M	M	M	M	M
24	MOHITE KAUSHAL DAGADU	F	M	M	M	M	M	N	E	M	M	M	M	M	M	M	M	M	M	M	M	M	N	E	M	M	M	M	M	M	M	M
25	MORE NIKITA AJINATH	G	M	M	M	M	M	M	N	E	M	M	M	M	M	M	M	M	M	M	M	M	M	N	E	M	M	M	M	M	M	M
26	MUJAWAR AFROJ ASLAM	G	M	M	M	M	M	M	M	N	E	M	M	M	M	M	M	M	M	M	M	M	M	M	N	E	M	M	M	M	M	M
27	MULANI AMAN AKHLAKH	G	M	M	M	M	M	M	M	M	N	E	M	M	M	M	M	M	M	M	M	M	M	M	M	N	E	M	M	M	M	M
28	NAGDEV DIVYA PRAKASH	G	M	M	M	M	M	M	M	M	M	N	E	M	M	M	M	M	M	M	M	M	M	M	M	M	N	E	M	M	M	M
29	NEHETE SAKSHI HEMANT	H	M	M	M	M	M	M	M	M	M	M	N	E	M	M	M	M	M	M	M	M	M	M	M	M	M	N	E	M	M	M
30	NEJKAR PRAJKTA DEEPAK	H	M	M	M	M	M	M	M	M	M	M	M	N	E	M	M	M	M	M	M	M	M	M	M	M	M	M	N	E	M	M
31	NIKALJE SAYAJI SUHAS	H	M	M	M	M	M	M	M	M	M	M	M	M	N	E	M	M	M	M	M	M	M	M	M	M	M	M	M	N	E	M
32	PANDHARE SONALI SHRIDHAR	H	M	M	M	M	M	M	M	M	M	M	M	M	M	N	E	M	M	M	M	M	M	M	M	M	M	M	M	M	N	E
33	PATIL AACHAL RAJGONDA	I	M	M	M	M	M	M	M	M	M	M	M	M	M	M	N	E	M	M	M	M	M	M	M	M	M	M	M	M	M	N
34	PATIL ISHA CHANDRAKANT	I	N	E	M	M	M	M	M	M	M	M	M	M	M	M	M	N	E	M	M	M	M	M	M	M	M	M	M	M	M	M
35	PATIL NIVEDITA APPASO	I	M	N	E	M	M	M	M	M	M	M	M	M	M	M	M	M	N	E	M	M	M	M	M	M	M	M	M	M	M	M
36	PATIL PRIYANKA SHASHIKANT	I	M	M	N	E	M	M	M	M	M	M	M	M	M	M	M	M	M	N	E	M	M	M	M	M	M	M	M	M	M	M
37	PATIL RUTUJA ASHOK	J	M	M	M	N	E	M	M	M	M	M	M	M	M	M	M	M	M	M	M	[illegible]	[illegible]	M	M	M	[illegible]	[illegible]	M	M	[illegible]	[illegible]
38	PATIL RUTUJA SUDHAKAR	J	M	M	M	M	N	E	M	M	M	M	M	M	M	M	[illegible]	[illegible]	[illegible]	M	[illegible]	[illegible]	[illegible]	[illegible]	[illegible]	[illegible]	[illegible]	[illegible]	[illegible]	[illegible]	[illegible]	[illegible]
39	PATIL SAMIKSHA SURGONDA	J	M	M	M	M	M	N	E	M	M	M	M	M	M	M	M	M	M	M	M	M	N	E	M	M	M	M	M	[illegible]	[illegible]	[illegible]
40	PATIL SHUBHAN JITENDRA	J	M	M	M	M	M	M	N	E	M	M	M	M	M	M	M	M	M	M	M	M	M	N	E	M	M	M	M	M	[illegible]	[illegible]
41	PAWAR AMOL VILAS	J	M	M	M	M	M	M	M	N	E	M	M	M	M	M	M	M	M	M	M	M	M	M	N	[illegible]	M	M	M	M	[illegible]	[illegible]
42	PAWAR NISHA RAMESH	K	M	M	M	M	M	M	M	M	N	E	M	M	M	M	M	M	M	M	M	M	M	M	M	N	E	M	M	M	M	M
43	PAWAR VAIBHAV KESHAV	K	M	M	M	M	M	M	M	M	M	N	E	M	M	M	M	M	M	M	M	M	M	M	M	M	N	E	M	M	M	M
44	PHADKE PRATIKSHA SUDHAKAR	K	M	M	M	M	M	M	M	M	M	M	N	E	M	M	M	M	M	M	M	M	M	M	M	M	M	N	E	M	M	M
45	PISE VARDHA SHRIKANT	K	M	M	M	M	M	M	M	M	M	M	M	N	E	M	M	M	M	M	M	M	M	M	M	M	M	M	N	E	M	M
46	PRAYAG SWARALI KANCHAN	K	M	M	M	M	M	M	M	M	M	M	M	M	N	E	M	M	M	M	M	M	M	M	M	M	M	M	M	N	E	M
47	RAJPUT SALONI RAJESH	L	M	M	M	M	M	M	M	M	M	M	M	M	M	N	E	M	M	M	M	M	M	M	M	M	M	M	M	M	N	E
48	RAUT VISHAKHA BAPURAO	L	M	M	M	M	M	M	M	M	M	M	M	M	M	M	N	E	M	M	M	M	M	M	M	M	M	M	M	M	M	N
49	RUKADE RUTUJA SHRENIK	L	N	E	M	M	M	M	M	M	M	M	M	M	M	M	M	N	E	M	M	M	M	M	M	M	M	M	M	M	M	M
50	SHABAN SANAAFRIN HAKEEM	L	M	N	E	M	M	M	M	M	M	M	M	M	M	M	M	M	N	E	M	M	M	M	M	M	M	M	M	M	M	M
51	SHAIKH LAIBA SHABBIR	L	M	M	N	E	M	M	M	M	M	M	M	M	M	M	M	M	M	N	E	M	M	M	M	M	M	M	M	M	M	M
52	SHINGARE ADITYA SHAHAJI	M	M	M	M	N	E	M	M	M	M	M	M	M	M	M	M	M	M	M	N	E	M	M	M	M	M	M	M	M	M	M
53	SOLAVANE TRUPTI SHIVAJI	M	M	M	M	M	N	E	M	M	M	M	M	M	M	M	M	M	M	M	M	N	E	M	M	M	M	M	M	M	M	M
54	SONKAMBLE AJIT MADHAV	M	M	M	M	M	M	N	E	M	M	M	M	M	M	M	M	M	M	M	M	M	N	E	M	M	M	M	M	M	M	M

			30	31	1	2	3	4	5	6	7	8	9	10	11	12	13	14	15	16	17	18	19	20	21	22	23	24	25	26	27	[illegible]
55	SONTAKKE SHRUTIKA SADASHIV	M	M	M	M	M	M	M	N	E	M	M	M	M	M	M	M	M	M	M	M	M	M	N	E	M	M	M	M	M	M	M
56	SURYAWANI MANASWI MILIND	M	M	M	M	M	M	M	M	N	E	M	M	M	M	M	M	M	M	M	M	M	M	M	N	E	M	M	M	M	M	M
57	SUTAR DIVYA DINESH	N	M	M	M	M	M	M	M	M	M	M	M	M	M	M	M	M	M	M	M	M	M	M	M	M	M	M	M	M	M	M
58	SUTAR SAKSHI MAHADEV	N	M	M	M	M	M	M	M	M	M	M	M	M	M	M	M	M	M	M	M	M	M	M	M	M	M	M	M	M	M	M
59	THORWAT POONAM VIJAY	N	M	M	M	M	M	M	M	M	M	M	M	M	M	M	M	M	M	M	M	M	M	M	M	M	M	M	M	M	M	M
60	UPLEKAR LUISHA VIJAY	N	M	M	M	M	M	M	M	M	M	M	M	M	M	M	M	M	M	M	M	M	M	M	M	M	M	M	M	M	M	M
61	WAGHMODE PALLAVI BALAJI	N	M	M	M	M	M	M	M	M	M	M	M	M	M	M	M	M	M	M	M	M	M	M	M	M	M	M	M	M	M	M

टेप :— १. सर्व विद्यार्थी यांनी आपल्या टाईमटेबल नुसार आपआपल्या डिपार्टमेंटमध्ये हजर रहायचे आहे.

२. निरामय, उष:काल हॉस्पिटल येथे ज्या विद्यार्थांना डयूटी लावलेली आहे त्यानी तेथील डयूटी पूर्ण झाले नंतर आपल्या टाईम टेबल नुसार हॉस्पिटलमध्ये हजर रहायचे आहे.

३. पी. एच. सी. येथे ज्या विद्यार्थांना डयुटी लावलेली आहे त्यानी त्या दिनांकास आपआपलया दिलेल्या डयूटीच्या ठिकाणी हजर रहायेचे आहे. तेथील डयूटी पूर्ण झालेनंतर आपल्या टाईम टेबल नुसार हॉस्पिटलमध्ये हजर रहायचे आहे.

1	Morning	08.00 am To 04.00 pm
2	Evening	12.00 am to 08.00 pm
3	Night	08.00 pm To 08.00 am

Dr. J. J. Magdum Homoeopathic Medical College, Jaysingpur

Internship Incharge
Dr J J Magdum Homoeopathic
Medical College, Jaysingpur

30/12/2025

Prof. Dr. Suresh. R. Nair
M.sc, B.M.S, M.D.(Hom.),Ph.D
Reg No.- 4491
Principal & Medical Superintendent

MAGDUM HOMOEOPATHIC MEDICAL COLLEGE HOSPITAL
C.S.NO.2357/A( ) SANGLI KOLHAPUR ROAD JAYSINGPU( )16101
❋Phone No. College: (02322) 227083, Hospital- (02322) 225218❋
❋Email id- jjmhmchospitaljaysingpur@gmail.com❋ ❋Established year – 1990❋

INTERNSHIP BATCH SUMMER 2025

Sr. No.	NAME OF THE STUDENT	BATCH	30-01-2026	31-01-2026	01-02-2026	02-02-2026	03-02-2026	04-02-2026	05-02-2026	06-02-2026	07-02-2026	08-02-2026	09-02-2026	10-02-2026	11-02-2026	12-02-2026	13-02-2026	14-02-2026	15-02-2026	16-02-2026	17-02-2026	18-02-2026	19-02-2026	20-02-2026	21-02-2026	22-02-2026	23-02-2026	24-02-2026	25-02-2026	26-02-2026	27-02-2026	28-02-2026	01-03-2026
1	AJAREKAR HARSHA MUKUND	A	M	M	M	M	M	M	M	M	M	M	M	N	E	M	M	M	M	M	M	M	M	M	M	M	M	M	N	E	M	M	M
2	BANDGAR TEJSWINI TAM ANNA	A	M	M	M	M	M	M	M	M	M	M	M	M	N	E	M	M	M	M	M	M	M	M	M	M	M	M	M	N	E	M	M
3	BHIUNGADE PRATIK PIRAJI	A	M	M	M	M	M	M	M	M	M	M	M	M	M	N	E	M	M	M	M	M	M	M	M	M	M	M	M	M	N	E	M
4	BHOSALE KIRAN ANIL	A	M	M	M	M	M	M	M	M	M	M	M	M	M	M	N	E	M	M	M	M	M	M	M	M	M	M	M	M	M	N	E
5	CHANDAANKAR NIKTA ANIL	B	N	E	M	M	M	M	M	M	M	M	M	M	M	M	M	N	E	M	M	M	M	M	M	M	M	M	M	M	M	M	N
6	CHAVARE PRANALI MOHAN	B	M	N	E	M	M	M	M	M	M	M	M	M	M	M	M	M	N	E	M	M	M	M	M	M	M	M	M	M	M	M	E
7	CHOUGULE SANSKRUTI MANOHAR	B	M	M	N	E	M	M	M	M	M	M	M	M	M	M	M	M	M	N	E	M	M	M	M	M	M	M	M	M	M	M	M
8	GAWADE PARTHIV SURESH	B	M	M	M	N	E	M	M	M	M	M	M	M	M	M	M	M	M	M	N	E	M	M	M	M	M	M	M	M	M	M	M
9	GUNDE PADMASHREE SHAILENDRA	C	M	M	M	M	N	E	M	M	M	M	M	M	M	M	M	M	M	M	M	N	E	M	M	M	M	M	M	M	M	M	M
10	HINGE POOJA BHASKAR	C	M	M	M	M	M	N	E	M	M	M	M	M	M	M	M	M	M	M	M	M	N	E	M	M	M	M	M	M	M	M	M
11	JADHAV VAISHNAVI VIJAY	C	M	M	M	M	M	M	N	E	M	M	M	M	M	M	M	M	M	M	M	M	M	N	E	M	M	M	M	M	M	M	M
12	KACHARE KOMAL DATTATRAY	C	M	M	M	M	M	M	M	N	E	M	M	M	M	M	M	M	M	M	M	M	M	M	N	E	M	M	M	M	M	M	M
13	KALANTRE SONIYA SHITAL	D	M	M	M	M	M	M	M	M	N	E	M	M	M	M	M	M	M	M	M	M	M	M	M	N	E	M	M	M	M	M	M
14	KADE HARSHADA BABAURAO	D	M	M	M	M	M	M	M	M	M	N	E	M	M	M	M	M	M	M	M	M	M	M	M	M	N	E	M	M	M	M	M
15	KHANDEKAR TANVI TUKRAM	D	M	M	M	M	M	M	M	M	M	M	N	E	M	M	M	M	M	M	M	M	M	M	M	M	M	N	E	M	M	M	M
16	KHAWAL PRNIMA SURESH	D	M	M	M	M	M	M	M	M	M	M	M	N	E	M	M	M	M	M	M	M	M	M	M	M	M	M	N	E	M	M	M
17	KIRVE RIDDHI RAVINDTA	E	M	M	M	M	M	M	M	M	M	M	M	M	N	E	M	M	M	M	M	M	M	M	M	M	M	M	M	N	E	M	M
18	KOLEKAR KAJAL ANKUSH	E	M	M	M	M	M	M	M	M	M	M	M	M	M	N	E	M	M	M	M	M	M	M	M	M	M	M	M	M	N	E	M
19	KULKARNI VAISHNAVI PADMAKARRAO	E	M	M	M	M	M	M	M	M	M	M	M	M	M	M	N	E	M	M	M	M	M	M	M	M	M	M	M	M	M	N	E
20	KUMBHAR OM MOHAN	E	N	E	M	M	M	M	M	M	M	M	M	M	M	M	M	N	E	M	M	M	M	M	M	M	M	M	M	M	M	M	N
21	MALI MRUNAL UTTAM	F	M	N	E	M	M	M	M	M	M	M	M	M	M	M	M	M	N	E	M	M	M	M	M	M	M	M	M	M	M	M	M
22	MANE GAUTAMI DADASO	F	M	M	N	E	M	M	M	M	M	M	M	M	M	M	M	M	M	N	E	M	M	M	M	M	M	M	M	M	M	M	M
23	MANGLEKAR VINAYAK VILAS	F	M	M	M	N	E	M	M	M	M	M	M	M	M	M	M	M	M	M	N	E	M	M	M	M	M	M	M	M	M	M	M
24	MOHITE KAUSHAL DAGADU	F	M	M	M	M	N	E	M	M	M	M	M	M	M	M	M	M	M	M	M	N	E	M	M	M	M	M	M	M	M	M	M
25	MORE NIKITA AJINATH	G	M	M	M	M	M	N	E	M	M	M	M	M	M	M	M	M	M	M	M	M	N	E	M	M	M	M	M	M	M	M	M
26	MUJAWAR AFROJ ASLAM	G	M	M	M	M	M	M	N	E	M	M	M	M	M	M	M	M	M	M	M	M	M	N	E	M	M	M	M	M	M	M	M

Dr. J. J. Magdum Homoeopathic Medical College, Jaysingpur

Dr. J. Magdum Trust's

Dr. J. J. MAGDUM HOMOEOPATHIC MEDICAL COLLEGE HOSPITAL

C.S.NO.2357/A/A1 SANGLI KOLHAPUR ROAD JAYSINGPUR 416101

✱Phone No. College: (02322) 227083, Hospital- (02322) 225218✱

✱Email id- jjmhmchospitaljaysingpur@gmail.com✱ ✱Established year – 1990✱

INTERNSHIP BATCH SUMMER 2025

Sr. No.	NAME OF THE STUDENT	BATCH	30-01-2026	31-01-2026	01-02-2026	02-02-2026	03-02-2026	04-02-2026	05-02-2026	06-02-2026	07-02-2026	08-02-2026	09-02-2026	10-02-2026	11-02-2026	12-02-2026	13-02-2026	14-02-2026	15-02-2026	16-02-2026	17-02-2026	18-02-2026	19-02-2026	20-02-2026	21-02-2026	22-02-2026	23-02-2026	24-02-2026	25-02-2026	26-02-2026	27-02-2026	28-02-2026	01-03-2026
27	MULANI AMAN AKHLAKH	G	M	M	M	M	M	M	M	N	E	M	M	M	M	M	M	M	M	M	M	M	M	M	N	E	M	M	M	M	M	M	M
28	NAGDEV DIVYA PRAKASH	G	M	M	M	M	M	M	M	M	N	E	M	M	M	M	M	M	M	M	M	M	M	M	M	N	E	M	M	M	M	M	M
	[illegible]HETE S[illegible]ANT	[illegible]	[illegible]	[illegible]	[illegible]	[illegible]	[illegible]	[illegible]	[illegible]	[illegible]	[illegible]	[illegible]	[illegible]	[illegible]	[illegible]	[illegible]	[illegible]	[illegible]	[illegible]	[illegible]	[illegible]	[illegible]	[illegible]	[illegible]	[illegible]	[illegible]	[illegible]	[illegible]	[illegible]	[illegible]	[illegible]	[illegible]	[illegible]
30	NEJKAR PRAJKTA DEEPAK	[illegible]	[illegible]	[illegible]	[illegible]	[illegible]	[illegible]	[illegible]	[illegible]	[illegible]	[illegible]	[illegible]	[illegible]	[illegible]	[illegible]	[illegible]	[illegible]	[illegible]	[illegible]	[illegible]	[illegible]	[illegible]	[illegible]	[illegible]	[illegible]	[illegible]	[illegible]	[illegible]	[illegible]	[illegible]	[illegible]	[illegible]	[illegible]
	[illegible]ALJE	[illegible]	[illegible]	[illegible]	[illegible]	[illegible]	[illegible]	[illegible]	[illegible]	[illegible]	[illegible]	[illegible]	[illegible]	[illegible]	[illegible]	[illegible]	[illegible]	[illegible]	[illegible]	[illegible]	[illegible]	[illegible]	[illegible]	[illegible]	[illegible]	[illegible]	[illegible]	[illegible]	[illegible]	[illegible]	[illegible]	[illegible]	[illegible]
	[illegible]DHA[illegible]DIV[illegible]	[illegible]	[illegible]	[illegible]	[illegible]	[illegible]	[illegible]	[illegible]	[illegible]	[illegible]	[illegible]	[illegible]	[illegible]	[illegible]	[illegible]	[illegible]	[illegible]	[illegible]	[illegible]	[illegible]	[illegible]	[illegible]	[illegible]	[illegible]	[illegible]	[illegible]	[illegible]	[illegible]	[illegible]	[illegible]	[illegible]	[illegible]	[illegible]
	[illegible]ATIL AA[illegible]ONDA	[illegible]	[illegible]	[illegible]	[illegible]	[illegible]	[illegible]	[illegible]	[illegible]	[illegible]	[illegible]	[illegible]	[illegible]	[illegible]	[illegible]	[illegible]	[illegible]	[illegible]	[illegible]	[illegible]	[illegible]	[illegible]	[illegible]	[illegible]	[illegible]	[illegible]	[illegible]	[illegible]	[illegible]	[illegible]	[illegible]	[illegible]	[illegible]
	[illegible]	[illegible]	[illegible]	[illegible]	[illegible]	[illegible]	[illegible]	[illegible]	[illegible]	[illegible]	[illegible]	[illegible]	[illegible]	[illegible]	[illegible]	[illegible]	[illegible]	[illegible]	[illegible]	[illegible]	[illegible]	[illegible]	[illegible]	[illegible]	[illegible]	[illegible]	[illegible]	[illegible]	[illegible]	[illegible]	[illegible]	[illegible]	[illegible]
	[illegible]	[illegible]	[illegible]	[illegible]	[illegible]	[illegible]	[illegible]	[illegible]	[illegible]	[illegible]	[illegible]	[illegible]	[illegible]	[illegible]	[illegible]	[illegible]	[illegible]	[illegible]	[illegible]	[illegible]	[illegible]	[illegible]	[illegible]	[illegible]	[illegible]	[illegible]	[illegible]	[illegible]	[illegible]	[illegible]	[illegible]	[illegible]	[illegible]
	[illegible]	[illegible]	[illegible]	[illegible]	[illegible]	[illegible]	[illegible]	[illegible]	[illegible]	[illegible]	[illegible]	[illegible]	[illegible]	[illegible]	[illegible]	[illegible]	[illegible]	[illegible]	[illegible]	[illegible]	[illegible]	[illegible]	[illegible]	[illegible]	[illegible]	[illegible]	[illegible]	[illegible]	[illegible]	[illegible]	[illegible]	[illegible]	[illegible]
	[illegible]	[illegible]	[illegible]	[illegible]	[illegible]	[illegible]	[illegible]	[illegible]	[illegible]	[illegible]	[illegible]	[illegible]	[illegible]	[illegible]	[illegible]	[illegible]	[illegible]	[illegible]	[illegible]	[illegible]	[illegible]	[illegible]	[illegible]	[illegible]	[illegible]	[illegible]	[illegible]	[illegible]	[illegible]	[illegible]	[illegible]	[illegible]	[illegible]
	[illegible]	[illegible]	[illegible]	[illegible]	[illegible]	[illegible]	[illegible]	[illegible]	[illegible]	[illegible]	[illegible]	[illegible]	[illegible]	[illegible]	[illegible]	[illegible]	[illegible]	[illegible]	[illegible]	[illegible]	[illegible]	[illegible]	[illegible]	[illegible]	[illegible]	[illegible]	[illegible]	[illegible]	[illegible]	[illegible]	[illegible]	[illegible]	[illegible]
	[illegible]	[illegible]	[illegible]	[illegible]	[illegible]	[illegible]	[illegible]	[illegible]	[illegible]	[illegible]	[illegible]	[illegible]	[illegible]	[illegible]	[illegible]	[illegible]	[illegible]	[illegible]	[illegible]	[illegible]	[illegible]	[illegible]	[illegible]	[illegible]	[illegible]	[illegible]	[illegible]	[illegible]	[illegible]	[illegible]	[illegible]	[illegible]	[illegible]
	[illegible]	[illegible]	[illegible]	[illegible]	[illegible]	[illegible]	[illegible]	[illegible]	[illegible]	[illegible]	[illegible]	[illegible]	[illegible]	[illegible]	[illegible]	[illegible]	[illegible]	[illegible]	[illegible]	[illegible]	[illegible]	[illegible]	[illegible]	[illegible]	[illegible]	[illegible]	[illegible]	[illegible]	[illegible]	[illegible]	[illegible]	[illegible]	[illegible]
	[illegible]	[illegible]	[illegible]	[illegible]	[illegible]	[illegible]	[illegible]	[illegible]	[illegible]	[illegible]	[illegible]	[illegible]	[illegible]	[illegible]	[illegible]	[illegible]	[illegible]	[illegible]	[illegible]	[illegible]	[illegible]	[illegible]	[illegible]	[illegible]	[illegible]	[illegible]	[illegible]	[illegible]	[illegible]	[illegible]	[illegible]	[illegible]	[illegible]
	[illegible]	[illegible]	[illegible]	[illegible]	[illegible]	[illegible]	[illegible]	[illegible]	[illegible]	[illegible]	[illegible]	[illegible]	[illegible]	[illegible]	[illegible]	[illegible]	[illegible]	[illegible]	[illegible]	[illegible]	[illegible]	[illegible]	[illegible]	[illegible]	[illegible]	[illegible]	[illegible]	[illegible]	[illegible]	[illegible]	[illegible]	[illegible]	[illegible]
	[illegible]	[illegible]	[illegible]	[illegible]	[illegible]	[illegible]	[illegible]	[illegible]	[illegible]	[illegible]	[illegible]	[illegible]	[illegible]	[illegible]	[illegible]	[illegible]	[illegible]	[illegible]	[illegible]	[illegible]	[illegible]	[illegible]	[illegible]	[illegible]	[illegible]	[illegible]	[illegible]	[illegible]	[illegible]	[illegible]	[illegible]	[illegible]	[illegible]
	[illegible]	[illegible]	[illegible]	[illegible]	[illegible]	[illegible]	[illegible]	[illegible]	[illegible]	[illegible]	[illegible]	[illegible]	[illegible]	[illegible]	[illegible]	[illegible]	[illegible]	[illegible]	[illegible]	[illegible]	[illegible]	[illegible]	[illegible]	[illegible]	[illegible]	[illegible]	[illegible]	[illegible]	[illegible]	[illegible]	[illegible]	[illegible]	[illegible]
40	[illegible] SHUBHAN JITENDRA	J	M	M	M	M	M	N	[illegible]	M	M	M	M	M	M	M	M	M	M	M	M	N	E	M	M	M	M	M	M	M	M	M	M
41	PAWAR AMOL VILAS	J	M	M	M	M	M	M	N	E	M	M	M	M	M	M	M	M	M	M	M	M	N	E	M	M	M	M	M	M	M	M	M
42	PAWAR NISHA RAMESH	K	M	M	M	M	M	M	M	N	E	M	M	M	M	M	M	M	M	M	M	M	M	N	E	M	M	M	M	M	M	M	M
43	PAWAR VAIBHAV KESHAV	K	M	M	M	M	M	M	M	M	N	E	M	M	M	M	M	M	M	M	M	M	M	M	N	E	M	M	M	M	M	M	M
44	PHADKE PRATIKSHA SUDHAKAR	K	M	M	M	M	M	M	M	M	M	N	E	M	M	M	M	M	M	M	M	M	M	M	M	N	E	M	M	M	M	M	M
45	PISE VARDHA SHRIKANT	K	M	M	M	M	M	M	M	M	M	M	N	E	M	M	M	M	M	M	M	M	M	M	M	M	N	E	M	M	M	M	M
46	PRAYAG SWARALI KANCHAN	K	M	M	M	M	M	M	M	M	M	M	M	N	E	M	M	M	M	M	M	M	M	M	M	M	M	N	E	M	M	M	M
47	RAJPUT SALONI RAJESH	L	M	M	M	M	M	M	M	M	M	M	M	M	N	E	M	M	M	M	M	M	M	M	M	M	M	M	N	E	M	M	M
48	RAUT VISHAKHA BAPURAO	L	M	M	M	M	M	M	M	M	M	M	M	M	M	M	M	M	M	M	M	M	M	M	M	M	M	M	M	M	M	M	M
49	RUKADE RUTUJA SHRENIK	L	M	M	M	M	M	M	M	M	M	M	M	M	M	M	M	M	M	M	M	M	M	M	M	M	M	M	M	M	M	M	M
50	SHABAN SANAAFRIN HAKEEM	L	N	E	M	M	M	M	M	M	M	M	M	M	M	M	M	M	M	M	M	M	M	M	M	M	M	M	M	M	M	M	M
51	SHAIKH LAIBA SHABBIR	L	M	N	E	M	M	M	M	M	M	M	M	M	M	M	M	M	M	M	M	M	M	M	M	M	M	M	M	M	M	M	M
52	SHINGARE ADITYA SHAHAJI	M	M	M	[illegible]	M	M	M	M	M	M	M	M	M	M	M	M	M	M	M	M	M	M	M	M	M	M	M	M	M	M	M	M
53	SOLAVANE TRUPTI SHIVAJI	M	M	M	M	N	E	M	M	M	M	M	M	M	M	M	M	[illegible]	[illegible]	N	E	M	M	M	M	M	M	M	M	M	M	M	M

55	SONTAKKE SHRUTIKA SADASHIV	M	M	M	M	M	M	N	E	M	M	M	M	M	M	M	M	M	M	M	M	M	N	E	M	M	M	M	M	M	M	M	M
56	SURYAWANI MANASWI MILIND	M	M	M	M	M	M	M	N	E	M	M	M	M	M	M	M	M	M	M	M	M	M	N	E	M	M	M	M	M	M	M	M
57	SUTAR DIVYA DINESH	N	M	M	M	M	M	M	M	N	E	M	M	M	M	M	M	M	M	M	M	M	M	M	N	E	M	M	M	M	M	M	M
58	SUTAR SAKSHI MAHADEV	N	M	M	M	M	M	M	M	M	N	E	M	M	M	M	M	M	M	M	M	M	M	M	M	N	E	M	M	M	M	M	M
59	THORWAT POONAM VIJAY	N	M	M	M	M	M	M	M	M	M	N	E	M	M	M	M	M	M	M	M	M	M	M	M	M	N	E	M	M	M	M	M
60	UPLEKAR LUISHA VIJAY	N	M	M	M	M	M	M	M	M	M	M	N	E	M	M	M	M	M	M	M	M	M	M	M	M	M	N	E	M	M	M	M
61	WAGHMODE PALLAVI BALAJI	N	M	M	M	M	M	M	M	M	M	M	M	N	E	M	M	M	M	M	M	M	M	M	M	M	M	M	N	E	M	M	M

टप :— १. सर्व विद्यार्थी यांनी आपल्या टाईमटेबल नुसार आपआपल्या डिपार्टमेंटमध्ये हजर रहायचे आहे.

२. निरामय, उष:काल हॉस्पिटल येथे ज्या विद्यार्थांना डयूटी लावलेली आहे त्यानी तेथील डयूटी पूर्ण झाले नंतर आपल्या टाईम टेबल नुसार हॉस्पिटलमध्ये हजर रहायचे आहे.

३. पी. एच. सी. येथे ज्या विद्यार्थांना डयुटी लावलेली आहे त्यानी त्या दिनांकास आपआपलया दिलेल्या डयूटीच्या ठिकाणी हजर रहायेचे आहे. तेथील डयूटी पूर्ण झालेनंतर आपल्या टाईम टेबल नुसार हॉस्पिटलमध्ये हजर रहायचे आहे.

1	Morning	08.00 am To 04.00 pm
2	Evening	12.00 am to 08.00 pm
3	Night	08.00 pm To 08.00 am

Dr. J. J. Magdum Homoeopathic Medical College, Jaysingpur

Internship Incharge
Dr J. J. Magdum Homoeopathic
Medical College, Jaysingpur

30/12/2025

Prof. Dr. Suresh. R. Nair
M.sc, B.M.S, M.D.(Hom.),Ph.D
Reg No.- 4491
Principal & Medical Superintendent

KOLHAPUR ROAD JAYSINGPUR 416101
❋Phone No. College: (02322) 227083, Hospital- (02322) 225[illegible]8❋
❋Email id- jjmhmchospitaljaysingpur@gmail.com❋ ❋Established year – 1990❋

INTERNSHIP BATCH SUMMER 2025

Sr. No.	NAME OF THE STUDENT	BATCH	02-03-2026	03-03-2026	04-03-2026	05-03-2026	06-03-2026	07-03-2026	08-03-2026	09-03-2026	10-03-2026	11-03-2026	12-03-2026	13-03-2026	14-03-2026	15-03-2026	16-03-2026	17-03-2026	18-03-2026	19-03-2026	20-03-2026	21-03-2026	22-03-2026	23-03-2026	24-03-2026	25-03-2026	26-03-2026	27-03-2026	28-03-2026	29-03-2026	30-03-2026	31-03-2026	01-04-2026
1	AJAREKAR HARSHA MUKUND	A	M	M	M	M	M	M	M	M	M	N	E	M	M	M	M	M	M	M	M	M	M	M	M	M	N	E	M	M	M	M	M
2	BANDGAR TEJSWINI TAM ANNA	A	M	M	M	M	M	M	M	M	M	M	N	E	M	M	M	M	M	M	M	M	M	M	M	M	M	N	E	M	M	M	M
3	BHIUNGADE PRATIK PIRAJI	A	M	M	M	M	M	M	M	M	M	M	M	N	E	M	M	M	M	M	M	M	M	M	M	M	M	M	N	E	M	M	M
4	BHOSALE KIRAN ANIL	A	M	M	M	M	M	M	M	M	M	M	M	M	N	E	M	M	M	M	M	M	M	M	M	M	M	M	M	N	E	M	M
5	CHANDAANKAR NIKTA ANIL	B	M	M	M	M	M	M	M	M	M	M	M	M	M	N	E	M	M	M	M	M	M	M	M	M	M	M	M	M	N	E	M
6	CHAVARE PRANALI MOHAN	B	M	M	M	M	M	M	M	M	M	M	M	M	M	M	N	E	M	M	M	M	M	M	M	M	M	M	M	M	M	N	E
7	CHOUGULE SANSKRUTI MANOHAR	B	N	E	M	M	M	M	M	M	M	M	M	M	M	M	M	N	E	M	M	M	M	M	M	M	M	M	M	M	M	M	N
8	GAWADE PARTHIV SURESH	B	M	N	E	M	M	M	M	M	M	M	M	M	M	M	M	M	N	E	M	M	M	M	M	M	M	M	M	M	M	M	M
9	GUNDE PADMASHREE SHAILENDRA	C	M	M	M	M	M	M	M	M	M	M	M	M	M	M	M	M	M	N	E	M	M	M	M	M	M	M	M	M	M	M	N
10	HINGE POOJA BHASKAR	C	M	M	M	M	M	M	M	M	M	M	M	M	M	M	M	M	M	M	M	N	E	M	M	M	M	M	M	M	M	M	M
11	JADHAV VAISHNAVI VIJAY	C	M	M	M	M	M	M	M	M	M	M	M	M	M	M	M	M	M	M	M	M	M	M	M	M	M	M	M	M	M	M	M
12	KACHARE KOMAL DATTATRAY	C	M	M	M	M	M	M	M	M	M	M	M	M	M	M	M	M	M	M	M	M	M	M	M	M	M	M	M	M	M	M	M
13	KALANTRE SONIYA SHITAL	C	M	M	M	M	M	M	M	M	M	M	M	M	M	M	M	M	M	M	M	M	M	M	M	M	M	M	M	M	M	M	M
14	KADE HARSHADA BABAURAO	D	M	M	M	M	M	M	N	E	M	M	M	M	M	M	M	M	M	M	M	M	M	M	M	M	M	M	M	M	M	M	M
15	KHANDEKAR TANVI TUKRAM	D	M	M	M	M	M	M	M	M	M	M	M	M	M	M	M	M	M	M	M	M	M	M	M	M	M	M	M	M	M	M	M
16	KHAWAL PRNIMA SURESH	D	M	M	M	M	M	M	M	M	M	M	M	M	M	M	M	M	M	M	M	M	M	M	M	M	M	M	M	M	M	M	M
17	KIRVE RIDDHI RAVINDTA	D	M	M	M	M	M	M	M	M	M	M	M	M	M	M	M	M	M	M	M	M	M	M	M	M	M	M	M	M	M	M	M
18	KOLEKAR KAJAL ANKUSH	E	M	M	M	M	M	M	M	M	M	M	M	M	M	M	M	M	M	M	M	M	M	M	M	M	M	M	M	M	M	M	M
19	KULKARNI VAISHNAVI PADMAKARRAO	E	M	M	M	M	M	M	M	M	M	M	M	M	M	M	M	M	M	M	M	M	M	M	M	M	M	M	M	M	M	M	M
20	KUMBHAR OM MOHAN	E	M	M	M	M	M	M	M	M	M	M	M	M	N	E	M	M	M	M	M	M	M	M	M	M	M	M	M	M	M	M	M
21	MALI MRUNAL UTTAM	F	N	E	M	M	M	M	M	M	M	M	M	M	M	N	E	M	M	M	M	M	M	M	M	M	M	M	M	M	M	M	N
22	MANE GAUTAMI DADASO	F	M	N	E	M	M	M	M	M	M	M	M	M	M	M	N	E	M	M	M	M	M	M	M	M	M	M	M	M	N	E	M
23	MANGLEKAR VINAYAK VILAS	F	M	M	N	E	M	M	M	M	M	M	M	M	M	M	M	N	E	M	M	M	M	M	M	M	M	M	M	M	M	N	E
24	MOHITE KAUSHAL DAGADU	F	M	M	M	N	E	M	M	M	M	M	M	M	M	M	M	M	N	E	M	M	M	M	M	M	M	M	M	M	M	M	M
25	MORE NIKITA AJINATH	G	M	M	M	M	N	E	M	M	M	M	M	M	M	M	M	M	M	N	E	M	M	M	M	M	M	M	M	M	M	M	M
26	MUJAWAR AFROJ ASLAM	G	M	M	M	M	M	N	E	M	M	M	M	M	M	M	M	M	M	M	N	E	M	M	M	M	M	M	M	M	M	M	M
27	MULANI AMAN AKHLAKH	G	M	M	M	M	M	M	N	E	M	M	M	M	M	M	M	M	M	M	M	N	E	M	M	M	M	M	M	M	M	M	M
28	NAGDEV DIVYA PRAKASH	G	M	M	M	M	M	M	M	N	E	M	M	M	M	M	M	M	M	M	M	M	N	E	M	M	M	M	M	M	M	M	M

Dr. J.J.Magdum Hom. Medical College, Jaysingpur

Dr. J. Magdum Trust's

Dr. J. J. MAGDUM HOMOEOPATHIC MEDICAL COLLEGE HOSPITAL

C.S.NO.2357/A/A1 SANGLI KOLHAPUR ROAD JAYSINGPUR 416101,
❋Phone No. College: (02322) 227083, Hospital- (02322) 225218❋
❋Email id- jjmhmchospitaljaysingpur@gmail.com❋ ❋Established year – 1990❋

INTERNSHIP BATCH SUMMER 2025

Sr. No.	NAME OF THE STUDENT	BATCH	12-03-2026	13-03-2026	14-03-2026	15-03-2026	16-03-2026	07-03-2026	18-03-2026	19-03-2026	10-03-2026	11-03-2026	12-03-2026	13-03-2026	14-03-2026	15-03-2026	16-03-2026	17-03-2026	18-03-2026	19-03-2026	20-03-2026	21-03-2026	22-03-2026	23-03-2026	24-03-2026	25-03-2026	26-03-2026	27-03-2026	28-03-2026	29-03-2026	30-03-2026	31-03-2026	01-04-2026
29	NEHETE SAKSHI HEMANT	[illegible]	M	[illegible]	[illegible]	[illegible]	[illegible]	M	[illegible]	[illegible]	[illegible]	[illegible]	M	[illegible]	[illegible]	[illegible]	[illegible]	[illegible]	[illegible]	M	M	M	M	M	N	E	M	M	M	M	M	M	M
30	NEJKAR PRAJKTA DEEPAK	[illegible]	M	[illegible]	[illegible]	[illegible]	[illegible]	M	[illegible]	[illegible]	[illegible]	[illegible]	E	[illegible]	[illegible]	[illegible]	[illegible]	[illegible]	[illegible]	M	M	[illegible]	[illegible]	M	M	N	E	M	M	M	M	M	M
31	NI..ALJE ...JI SUHA.	[illegible]	M	[illegible]	[illegible]	[illegible]	[illegible]	M	[illegible]	[illegible]	[illegible]	[illegible]	M	[illegible]	[illegible]	[illegible]	[illegible]	[illegible]	[illegible]	[illegible]	[illegible]	[illegible]	[illegible]	M	M	M	N	E	M	M	M	M	M
32	PANDHA ...ONALI SHRID...R	[illegible]	M	[illegible]	[illegible]	[illegible]	[illegible]	M	[illegible]	[illegible]	[illegible]	[illegible]	M	[illegible]	[illegible]	[illegible]	[illegible]	[illegible]	[illegible]	[illegible]	M	[illegible]	[illegible]	M	M	M	M	N	E	M	M	M	M
33	PA...LA... ...AJG...A	[illegible]	M	[illegible]	[illegible]	[illegible]	[illegible]	M	[illegible]	[illegible]	[illegible]	[illegible]	M	[illegible]	[illegible]	[illegible]	[illegible]	[illegible]	[illegible]	[illegible]	[illegible]	[illegible]	[illegible]	M	M	M	M	M	N	E	M	M	M
34	PATIL ...NDRA...T	[illegible]	M	[illegible]	[illegible]	[illegible]	[illegible]	M	[illegible]	[illegible]	[illegible]	[illegible]	M	[illegible]	[illegible]	[illegible]	[illegible]	[illegible]	[illegible]	[illegible]	[illegible]	[illegible]	[illegible]	M	M	M	M	M	M	N	E	M	M
[illegible]	[illegible]	[illegible]	[illegible]	[illegible]	[illegible]	[illegible]	[illegible]	[illegible]	[illegible]	[illegible]	[illegible]	[illegible]	[illegible]	[illegible]	[illegible]	[illegible]	[illegible]	[illegible]	[illegible]	[illegible]	[illegible]	[illegible]	[illegible]	M	M	M	M	M	M	M	N	E	M
[illegible]	PATIL ...ANA...	[illegible]	[illegible]	[illegible]	[illegible]	[illegible]	[illegible]	[illegible]	[illegible]	[illegible]	[illegible]	[illegible]	[illegible]	M	M	M	M	[illegible]	[illegible]	M	M	M	M	M	M	M	M	M	M	M	M	M	M
[illegible]	[illegible]	[illegible]	[illegible]	[illegible]	[illegible]	[illegible]	[illegible]	[illegible]	[illegible]	[illegible]	[illegible]	[illegible]	[illegible]	[illegible]	[illegible]	[illegible]	[illegible]	[illegible]	[illegible]	[illegible]	[illegible]	[illegible]	[illegible]	M	M	M	M	M	M	M	M	M	M
[illegible]	[illegible]	[illegible]	[illegible]	[illegible]	[illegible]	[illegible]	[illegible]	[illegible]	[illegible]	[illegible]	[illegible]	[illegible]	[illegible]	[illegible]	[illegible]	[illegible]	[illegible]	[illegible]	[illegible]	[illegible]	[illegible]	[illegible]	[illegible]	M	M	M	M	M	M	M	M	M	M
[illegible]	[illegible]	[illegible]	[illegible]	[illegible]	[illegible]	[illegible]	[illegible]	[illegible]	[illegible]	[illegible]	[illegible]	[illegible]	[illegible]	[illegible]	[illegible]	[illegible]	[illegible]	[illegible]	[illegible]	[illegible]	[illegible]	[illegible]	[illegible]	M	M	M	M	M	M	M	M	M	M
[illegible]	[illegible]	[illegible]	[illegible]	[illegible]	[illegible]	[illegible]	[illegible]	[illegible]	[illegible]	[illegible]	[illegible]	[illegible]	[illegible]	[illegible]	[illegible]	[illegible]	[illegible]	[illegible]	[illegible]	[illegible]	[illegible]	[illegible]	[illegible]	M	M	M	M	M	M	M	M	M	M
[illegible]	PATIL SP... ...PRA	[illegible]	[illegible]	[illegible]	[illegible]	[illegible]	[illegible]	[illegible]	[illegible]	[illegible]	[illegible]	[illegible]	[illegible]	[illegible]	[illegible]	[illegible]	[illegible]	[illegible]	[illegible]	[illegible]	[illegible]	[illegible]	[illegible]	M	M	M	M	M	M	M	M	M	M
41	PAWAR AMOL VILAS	J	M	M	M	M	M	N	E	M	M	M	M	M	M	M	M	M	M	M	M	M	N	E	M	M	M	M	M	M	M	M	M
42	PAWAR NISHA RAMESH	K	M	M	M	M	M	M	N	E	M	M	M	M	M	M	M	M	M	M	M	M	M	N	E	M	M	M	M	M	M	M	M
43	PAWAR VAIBHAV KESHAV	K	M	M	M	M	M	M	M	N	E	M	M	M	M	M	M	M	M	M	M	M	M	M	N	E	M	M	M	M	M	M	M
44	PHADKE PRATIKSHA SUDHAKAR	K	M	M	M	M	M	M	M	M	N	E	M	M	M	M	M	M	M	M	M	M	M	M	M	N	E	M	M	M	M	M	M
45	PISE VARDHA SHRIKANT	K	M	M	M	M	M	M	M	M	M	N	E	M	M	M	M	M	M	M	M	M	M	M	M	M	N	E	M	M	M	M	M
46	PRAYAG SWARALI KANCHAN	K	M	M	M	M	M	M	M	M	M	M	N	E	M	M	M	M	M	M	M	M	M	M	M	M	M	N	E	M	M	M	M
47	RAJPUT SALONI RAJESH	L	M	M	M	M	M	M	M	M	M	M	M	M	M	M	M	M	M	M	M	M	M	M	M	M	M	M	M	M	M	M	M
48	RAUT VISHAKHA BAPURAO	L	M	M	M	M	M	M	M	M	M	M	M	M	M	M	M	M	M	M	M	M	M	M	M	M	M	M	M	M	M	M	M
49	RUKADE RUTUJA SHRENIK	L	M	M	M	M	M	M	M	M	M	M	M	M	M	M	M	M	M	M	M	M	M	M	M	M	M	M	M	M	M	M	M
50	SHABAN SANAAFRIN HAKEEM	L	M	M	M	M	M	M	M	M	M	M	M	M	M	M	M	M	M	M	M	M	M	M	M	M	M	M	M	M	M	M	M
51	SHAIKH LAIBA SHABBIR	L	N	E	M	M	M	M	M	M	M	M	M	M	M	M	M	N	E	M	M	M	M	M	M	M	M	M	M	M	M	M	M
52	SHINGARE ADITYA SHAHAJI	M	M	N	E	M	M	M	M	M	M	M	M	M	M	M	M	M	N	E	M	M	M	M	M	M	M	M	M	M	M	M	M
53	SOLAVANE TRUPTI SHIVAJI	M	M	[illegible]	N	E	M	M	M	M	M	M	M	M	M	M	[illegible]	[illegible]	M	N	E	M	M	M	M	M	M	M	M	M	M	M	M
[illegible]	[illegible]	[illegible]	[illegible]	[illegible]	[illegible]	[illegible]	[illegible]	[illegible]	[illegible]	[illegible]	[illegible]	[illegible]	[illegible]	[illegible]	[illegible]	[illegible]	[illegible]	[illegible]	[illegible]	[illegible]	[illegible]	[illegible]	[illegible]	M	M	M	M	M	M	M	M	M	M

Dr. J. Magdum Trust's

Dr. J. J. MAGDUM HOMOEOPATHIC MEDICAL COLLEGE HOSPITAL

C.S.NO.2357/A/A1 SANGLI KOLHAPUR ROAD JAYSINGPUR 416101

❋Phone No. College: (02322) 227083, Hospital- (02322) 225218❋

❋Email id- jjmhmchospitaljaysingpur@gmail.com❋ ❋Established year – 1990❋

INTERNSHIP BATCH SUMMER 2025

No.	NAME OF THE STUDENT	BATCH	02-03-2026	03-03-2026	04-03-2026	05-03-2026	06-03-2026	07-03-2026	08-03-2026	09-03-2026	10-03-2026	11-03-2026	12-03-2026	13-03-2026	14-03-2026	15-03-2026	16-03-2026	17-03-2026	18-03-2026	19-03-2026	20-03-2026	21-03-2026	22-03-2026	23-03-2026	24-03-2026	25-03-2026	26-03-2026	27-03-2026	28-03-2026	29-03-2026	30-03-2026	31-03-2026	01-04-2026
7	SUTAR DIVYA DINESH	N	M	M	M	M	M	M	N	E	M	M	M	M	M	M	M	M	M	M	M	M	M	N	E	M	M	M	M	M	M	M	M
8	SUTAR SAKSHI MAHADEV	N	M	[illegible]	[illegible]	M	M	M	[illegible]	[illegible]	E	M	M	[illegible]	M	M	M	M	M	M	M	M	M	M	N	E	M	M	M	M	M	M	M
[illegible]	[illegible]	[illegible]	[illegible]	[illegible]	[illegible]	[illegible]	[illegible]	[illegible]	[illegible]	[illegible]	[illegible]	[illegible]	M	[illegible]	[illegible]	M	M	M	M	M	M	M	M	M	M	N	E	M	M	M	M	M	M
[illegible]	[illegible]	[illegible]	[illegible]	[illegible]	[illegible]	[illegible]	[illegible]	[illegible]	[illegible]	[illegible]	M	[illegible]	[illegible]	[illegible]	M	M	M	M	M	M	M	M	M	M	M	M	N	E	M	M	M	M	M
[illegible]	[illegible]	[illegible]	[illegible]	[illegible]	[illegible]	M	M	M	[illegible]	M	M	M	N	[illegible]	M	M	M	M	M	M	M	M	M	M	M	M	M	N	E	M	M	M	M

[illegible] हजर रहायचे आहे.

२. नियमय, [illegible] हॉस्पिटल येथे ज्या विद्यार्थांना डयूटी लावलेली आहे त्यानी तेथील डयूटी पूर्ण झाले नंतर आपल्या टाईम टेबल नुसार हॉस्पिटलमध्ये हजर रहायचे आहे.

३. पी. एच. सी. येथे ज्या विद्यार्थांना डयुटी लावलेली आहे त्यानी त्या दिनांकास आपआपलया दिलेल्या डयूटीच्या ठिकाणी हजर रहायचे आहे. तेथील डयूटी पूर्ण झालेनंतर आपल्या टाईम टेबल नुसार हॉस्पिटलमध्ये हजर रहायचे आहे.

1 Morning	08.00 am To 04.00 pm
2 Evening	12.00 am to 08.00 pm
3 Night	08.00 pm To 08.00 am

Internship Incharge
Dr J. J. Magdum Homoeopathic
Medical College, Jaysingpur

30/12/2025

Prof. Dr. Suresh. R. Nair
M.sc, B.M.S, M.D.(Hom.),Ph.D
Reg No.- 4491
Principal & Medical Superintendent

Dr. J. J. Magdum Hom. Medical College, Jaysingpur

Dr. J. J. MAGDUM HOMOEOPATHIC MEDICAL COLLEGE HOSPITAL

C.S.NO.2357/A/A1 SANGLI KOLHAPUR ROAD JAYSINGPUR 416101
❋ Phone No. College: (02322) 227083, Hospital- (02322) 225218 ❋
❋ Email id- jjmhmchospitaljaysingpur@gmail.com ❋ ❋ Established year – 1990 ❋

INTERNSHIP BATCH SUMMER 2025

Sr. No.	NAME OF THE STUDENT	BATCH	02-04-2026	03-04-2026	04-04-2026	05-04-2026	06-04-2026	07-04-2026	08-04-2026	09-04-2026	10-04-2026	11-04-2026	12-04-2026	13-04-2026	14-04-2026	15-04-2026	16-04-2026	17-04-2026	18-04-2026	19-04-2026	20-04-2026	21-04-2026	22-04-2026	23-04-2026	24-04-2026	25-04-2026	26-04-2026	27-04-2026	28-04-2026	29-04-2026	30-04-2026	01-05-2026	02-05-2026
1	AJAREKAR HARSHA MUKUND	A	M	M	M	M	M	M	M	M	M	N	E	M	M	M	M	M	M	M	M	M	M	M	M	N	E	M	M	M	M	M	M
2	BANDGAR TEJSWINI TAM ANNA	A	M	M	M	M	M	M	M	M	M	M	N	E	M	M	M	M	M	M	M	M	M	M	M	M	M	M	M	M	M	M	M
3	BHIUNGADE PRATIK PIRAJI	A	M	M	M	M	M	M	M	M	M	M	M	N	E	M	M	M	M	M	M	M	M	M	M	M	M	M	M	M	M	M	M
4	BHOSALE KIRAN ANIL	A	M	M	M	M	M	M	M	M	M	M	M	M	N	E	M	M	M	M	M	M	M	M	M	M	M	M	M	M	M	M	M
5	CHANDAANKAR NIKTA ANIL	B	M	M	M	M	M	M	M	M	M	M	M	M	M	N	E	M	M	M	M	M	M	M	M	M	M	M	M	M	M	M	M
6	CHAVARE PRANALI MOHAN	B	M	M	M	M	M	M	M	M	M	M	M	M	M	M	M	M	M	M	M	M	M	M	M	M	M	M	M	M	M	M	M
7	CHOUGULE SANSKRUTI MANOHAR	[illegible]	M	M	M	M	M	M	M	M	M	M	M	M	M	M	M	M	M	M	M	M	M	M	M	M	M	M	M	M	M	M	M
8	GAWADE PARTHIV SURESH	B	N	E	M	M	M	M	M	M	M	M	M	M	M	M	M	M	M	M	M	M	M	M	M	M	M	M	M	M	M	M	M
9	GUNDE PADMASHREE SHAILENDRA	C	M	M	M	M	M	M	M	M	M	M	M	M	M	M	M	M	M	M	M	M	M	M	M	M	M	M	M	M	M	M	M
10	HINGE POOJA BHASKAR	C	M	M	M	M	M	M	M	M	M	M	M	M	M	M	M	M	M	M	M	M	M	M	M	M	M	M	M	M	M	M	M
11	JADHAV VAISHNAVI VIJAY	C	M	M	M	M	M	M	M	M	M	M	M	M	M	M	M	M	M	M	M	M	M	M	M	M	M	M	M	M	M	M	M
12	KACHARE KOMAL DATTATRAY	C	M	M	M	M	M	M	M	M	M	M	M	M	M	M	M	M	M	M	M	M	M	M	M	M	M	M	M	M	M	M	M
13	KALANTRE SONIYA SHITAL	D	M	M	M	M	M	M	M	M	M	M	M	M	M	M	M	M	M	M	M	M	M	M	M	M	M	M	M	M	M	M	M
14	KADE HARSHADA BABAURAO	D	M	M	M	M	M	M	M	M	M	M	M	M	M	M	M	M	M	M	M	M	M	M	M	M	M	M	M	M	M	M	M
15	KHANDEKAR TANVI TUKRAM	D	M	M	M	M	M	M	M	M	M	M	M	M	M	M	M	M	M	M	M	M	M	M	M	M	M	M	M	M	M	M	M
16	KHAWAL PRNIMA SURESH	D	M	M	M	M	M	M	M	M	M	M	M	M	M	M	M	M	M	M	M	M	M	M	M	M	M	M	M	M	M	M	M
17	KIRVE RIDDHI RAVINDTA	E	M	M	M	M	M	M	M	M	M	M	M	M	M	M	M	M	M	M	M	M	M	M	M	M	M	M	M	M	M	M	M
18	KOLEKAR KAJAL ANKUSH	E	M	M	M	M	M	M	M	M	M	M	N	E	M	M	M	M	M	M	M	M	M	M	M	M	M	M	M	M	M	M	M
19	KULKARNI VAISHNAVI PADMAKARRAO	E	M	M	M	M	M	M	M	M	M	M	M	N	E	M	M	M	M	M	M	M	M	M	M	M	M	M	M	M	M	M	M
20	KUMBHAR OM MOHAN	E	M	M	M	M	M	M	M	M	M	M	M	M	N	E	M	M	M	M	M	M	M	M	M	M	M	M	M	M	M	M	M
21	MALI MRUNAL UTTAM	F	M	M	M	M	M	M	M	M	M	M	M	M	M	N	E	M	M	M	M	M	M	M	M	M	M	M	M	M	M	M	M
22	MANE GAUTAMI DADASO	F	M	M	M	M	M	M	M	M	M	M	M	M	M	M	N	E	M	M	M	M	M	M	M	M	M	M	M	M	M	M	M
23	MANGLEKAR VINAYAK VILAS	F	N	E	M	M	M	M	M	M	M	M	M	M	M	M	M	N	E	M	M	M	M	M	M	M	M	M	M	M	M	M	M
24	MOHITE KAUSHAL DAGADU	F	M	N	E	M	M	M	M	M	M	M	M	M	M	M	M	M	N	E	M	M	M	M	M	M	M	M	M	M	M	M	M
25	MORE NIKITA AJINATH	G	M	M	N	E	M	M	M	M	M	M	M	M	M	M	M	M	M	N	E	M	M	M	M	M	M	M	M	M	M	M	M

Dr. J. J. Magdum Hom. Medical College, Jaysingpur

| | | |

| | | |

Dr. J. Magdum Trust's

Dr. J. J. MAGDUM HOMOEOPATHIC MEDICAL COLLEGE HOSPITAL

C.S.NO.2357/A/A1 SANGLI KOLHAPUR ROAD JAYSINGPUR 416101

✵Phone No. College: (02322) 227083, Hospital- (02322) 225218✵

✵Email id- jjmhmchospitaljaysingpur@gmail.com✵ ✵Established year – 1990✵

INTERNSHIP BATCH SUMMER 2025

Sr. No.	NAME OF THE STUDENT	BATCH	03-05-2026	04-05-2026	05-05-2026	06-05-2026	07-05-2026	08-05-2026	09-05-2026	10-05-2026	11-05-2026	12-05-2026	13-05-2026	14-05-2026	15-05-2026	16-05-2026	17-05-2026	18-05-2026	19-05-2026	20-05-2026	21-05-2026	22-05-2026	23-05-2026	24-05-2026	25-05-2026	26-05-2026	27-05-2026	28-05-2026	29-05-2026	30-05-2026	31-05-2026	01-06-2026	02-06-2026
1	AJAREKAR HARSHA MUKUND	A	M	M	M	M	M	M	M	M	M	N	E	M	M	M	M	M	M	M	M	M	M	M	N	E	M	M	M	M	M	M	M
2	BANDGAR TEJSWINI TAM ANNA	A	M	M	M	M	M	M	M	M	M	M	N	E	M	M	M	M	M	M	M	M	M	M	M	N	E	M	M	M	M	M	M
3	BHIUNGADE PRATIK PIRAJI	A	M	M	M	M	M	M	M	M	M	M	M	N	E	M	M	M	M	M	M	M	M	M	M	M	N	E	M	M	M	M	M
4	BHOSALE KIRAN ANIL	A	M	M	M	M	M	M	M	M	M	M	M	M	N	E	M	M	M	M	M	M	M	M	M	M	M	N	E	M	M	M	M
5	CHANDAANKAR NIKTA ANIL	B	M	M	M	M	M	M	M	M	M	M	M	M	M	N	E	M	M	M	M	M	M	M	M	M	M	M	N	E	M	M	M
6	CHAVAN PRANALI MOHAN	B	M	M	M	M	M	M	M	M	M	M	M	M	M	M	N	E	M	M	M	M	M	M	M	M	M	M	M	N	E	M	M
7	[illegible] MANOHAR	B	M	M	M	M	M	M	M	M	M	M	M	M	M	M	M	N	E	M	M	M	M	M	M	M	M	M	M	M	N	E	M
8	GAWALE PARTHIV SURESH	B	M	M	M	M	M	M	M	M	M	M	M	M	M	M	M	M	N	E	M	M	M	M	M	M	M	M	M	M	M	N	E
9	[illegible] SHA INDRA	C	N	E	M	M	M	M	M	M	M	M	M	M	M	M	M	M	M	N	E	M	M	M	M	M	M	M	M	M	M	M	M
10	[illegible]NGE POOJA BHASKAR	C	M	N	E	M	M	M	M	M	M	M	M	M	M	M	M	M	M	M	N	E	M	M	M	M	M	M	M	M	M	M	M
11	JADHAV VAISHNAVI VIJAY	C	M	M	N	E	M	M	M	M	M	M	M	M	M	M	M	M	M	M	M	N	E	M	M	M	M	M	M	M	M	M	M
12	KACHARE KOMAL DATTATRAY	C	M	M	M	N	E	M	M	M	M	M	M	M	M	M	M	M	M	M	M	M	N	E	M	M	M	M	M	M	M	M	M
13	KALANTRE SONIYA SHITAL	D	M	M	M	M	M	M	M	M	M	M	M	M	M	M	M	M	M	M	M	M	M	M	M	M	M	M	M	M	M	M	M
14	KADE HARSHADA BABAURAO	D	M	M	M	M	M	M	M	M	M	M	M	M	M	M	M	M	M	M	M	M	M	M	M	M	M	M	M	M	M	M	M
15	KHANDEKAR TANVI TUKRAM	D	M	M	M	M	M	M	M	M	M	M	M	M	M	M	M	M	M	M	M	M	M	M	M	M	M	M	M	M	M	M	M
16	KHAWAL PRNIMA SURESH	D	M	M	M	M	M	M	M	M	M	M	M	M	M	M	M	M	M	M	M	M	M	M	M	M	M	M	M	M	M	M	M
17	KIRVE RIDDHI RAVINDTA	E	M	M	M	M	M	M	M	M	N	E	M	M	M	M	M	M	M	M	M	M	M	M	M	M	M	N	E	M	M	M	M
18	KOLEKAR KAJAL ANKUSH	E	M	M	M	M	M	M	M	M	M	N	E	M	M	M	M	M	M	M	M	M	M	M	M	M	M	M	N	E	M	M	M
19	KULKARNI VAISHNAVI PADMAKARRAO	E	M	M	M	M	M	M	M	M	M	M	N	E	M	M	M	M	M	M	M	M	M	M	M	M	M	M	M	N	E	M	M
20	KUMBHAR OM MOHAN	E	M	M	M	M	M	M	M	M	M	M	M	N	E	M	M	M	M	M	M	M	M	M	M	M	M	M	M	M	N	E	M
21	MALI MRUNAL UTTAM	F	M	M	M	M	M	M	M	M	M	M	M	M	N	E	M	M	M	M	M	M	M	M	M	M	M	M	M	M	M	N	E
22	MANE GAUTAMI DADASO	F	M	M	M	M	M	M	M	M	M	M	M	M	M	N	E	M	M	M	M	M	M	M	M	M	M	M	M	M	M	M	M
23	MANGLEKAR VINAYAK VILAS	F	M	M	[illegible]	M	M	M	M	M	M	M	M	M	M	M	N	[illegible]	M	M	M	M	M	M	M	M	M	M	M	M	M	M	M
24	MOHITE KAUSHAL DAGADU	F	N	E	M	M	M	M	M	M	M	M	M	M	M	M	M	N	E	M	M	M	M	M	M	M	M	M	M	M	M	M	M

26	MUJAWAR AFROJ ASLAM	G	[illegible]	M	N	E	M	M	M	M	M	M	M	M	M	M	M	M	M	N	E	M	M	M	M	M	M	M	M	M	M	M	[illegible]
27	MULANI AMAN AKHLAKH	G	M	M	M	N	E	M	M	M	M	M	M	M	M	M	M	M	M	N	E	M	M	M	M	M	M	M	M	M	M	M	M	M
28	NAGDEV DIVYA PRAKASH	G	M	M	M	M	N	E	M	M	M	M	M	M	M	M	M	M	M	M	N	E	M	M	M	M	M	M	M	M	M	M	M	M
29	NEHETE SAKSHI HEMANT	H	M	M	M	M	M	N	E	M	M	M	M	M	M	M	M	M	M	M	M	N	E	M	M	M	M	M	M	M	M	M	M	M
30	NEJKAR PRAJKTA DEEPAK	H	M	M	M	M	M	M	N	E	M	M	M	M	M	M	M	M	M	M	M	M	N	E	M	M	M	M	M	M	M	M	M	M
31	NIKALJE SAYAJI SUHAS	H	M	M	M	M	M	M	M	N	E	M	M	M	M	M	M	M	M	M	M	M	M	N	E	M	M	M	M	M	M	M	M	M
32	PANDHARE SONALI SHRIDHAR	H	M	M	M	M	M	M	M	M	N	E	M	M	M	M	M	M	M	M	M	M	M	M	N	E	M	M	M	M	M	M	M	M
33	PATIL AACHAL RAJGONDA	I	M	M	M	M	M	M	M	M	M	N	E	M	M	M	M	M	M	M	M	M	M	M	M	N	E	M	M	M	M	M	M	M
34	PATIL ISHA CHANDRAKANT	I	M	M	M	M	M	M	M	M	M	M	N	E	M	M	M	M	M	M	M	M	M	M	M	M	N	E	M	M	M	M	M	M
35	PATIL NIVEDITA APPASO	I	M	M	M	M	M	M	M	M	M	M	M	N	E	M	M	M	M	M	M	M	M	M	M	M	M	N	E	M	M	M	M	M
36	PATIL PRIYANKA SHASHIKANT	I	M	M	M	M	M	M	M	M	M	M	M	M	N	E	M	M	M	M	M	M	M	M	M	M	M	M	N	E	M	M	M	M
37	PATIL RUTUJA ASHOK	J	M	M	M	M	M	M	M	M	M	M	M	M	M	N	E	M	M	M	M	M	M	M	M	M	M	M	M	N	E	M	M	M
38	PATIL RUTUJA SUDHAKAR	J	M	M	M	M	M	M	M	M	M	M	M	M	M	M	N	E	M	M	M	M	M	M	M	M	M	M	M	M	N	E	M	M
39	PATIL SAMIKSHA SURGONDA	J	N	E	M	M	M	M	M	M	M	M	M	M	M	M	M	N	E	M	M	M	M	M	M	M	M	M	M	M	M	M	M	M
[illegible]	[illegible]	J	[illegible]	[illegible]	[illegible]	M	[illegible]	[illegible]	M	M	M	M	M	M	M	M	M	M	M	N	E	M	M	M	M	M	M	M	M	M	M	M	M	M
[illegible]	[illegible]	J	[illegible]	[illegible]	[illegible]	E	[illegible]	[illegible]	M	M	M	M	M	M	M	M	M	M	M	M	N	E	M	M	M	M	M	M	M	M	M	M	M	M
42	PAWAR NISHA RAMESH	K	M	M	M	M	M	M	M	M	M	M	M	M	M	M	M	M	M	M	M	M	M	M	M	M	M	M	M	M	M	M	M	M
43	PAWAR VAIBHAV KESHAV	K	M	M	M	M	M	M	M	M	M	M	M	M	M	M	M	M	M	M	M	M	M	M	M	M	M	M	M	M	M	M	M	M
[illegible]	[illegible]	K	[illegible]	[illegible]	[illegible]	[illegible]	[illegible]	[illegible]	M	M	M	M	M	M	M	M	M	M	M	M	M	M	M	M	M	M	M	M	M	M	M	M	M	M
45	[illegible] VARDHA SHRIKANT	K	[illegible]	[illegible]	M	M	[illegible]	[illegible]	M	M	M	M	M	M	M	M	M	M	M	M	M	M	M	M	M	M	M	M	M	M	M	M	M	M
46	PAZYA [illegible]WARALIKANTHAN	K	M	[illegible]	M	M	M	M	M	M	M	M	M	M	M	M	M	M	M	M	M	M	M	M	M	M	M	M	M	M	M	M	M	M
47	RAJPUT SALONI RAJESH	L	M	M	M	M	M	M	M	M	N	E	M	M	M	M	M	M	M	M	M	M	M	M	M	M	N	E	M	M	M	M	M	M
48	RAUT VISHAKHA BAPURAO	L	M	M	M	M	M	M	M	M	M	N	E	M	M	M	M	M	M	M	M	M	M	M	M	M	M	N	E	M	M	M	M	M
49	RUKADE RUTUJA SHRENIK	L	M	M	M	M	M	M	M	M	M	M	N	E	M	M	M	M	M	M	M	M	M	M	M	M	M	M	N	E	M	M	M	M
50	SHABAN SANAAFRIN HAKEEM	L	M	M	M	M	M	M	M	M	M	M	M	N	E	M	M	M	M	M	M	M	M	M	M	M	M	M	M	N	E	M	M	M
51	SHAIKH LAIBA SHABBIR	L	M	M	M	M	M	M	M	M	M	M	M	M	N	E	M	M	M	M	M	M	M	M	M	M	M	M	M	M	N	E	M	M
52	SHINGARE ADITYA SHAHAJI	M	M	M	M	M	M	M	M	M	M	M	M	M	M	N	E	M	M	M	M	M	M	M	M	M	M	M	M	M	M	N	E	M
53	SOLAVANE TRUPTI SHIVAJI	M	M	M	M	M	M	M	M	M	M	M	M	M	M	M	N	E	M	M	M	M	M	M	M	M	M	M	M	M	M	M	N	E
54	SONKAMBLE AJIT MADHAV	M	N	E	M	M	M	M	M	M	M	M	M	M	M	M	M	N	E	M	M	M	M	M	M	M	M	M	M	M	M	M	M	M
55	SONTAKKE SHRUTIKA SADASHIV	M	M	N	E	M	M	M	M	M	M	M	M	M	M	M	M	M	N	E	M	M	M	M	M	M	M	M	M	M	M	M	M	M
56	SURYAWANI MANASWI MILIND	M	M	M	N	E	M	M	M	M	M	M	M	M	M	M	M	M	M	N	E	M	M	M	M	M	M	M	M	M	M	M	M	M
57	SUTAR DIVYA DINESH	N	M	M	M	N	E	M	M	M	M	M	M	M	M	M	M	M	M	M	N	E	M	M	M	M	M	M	M	M	M	M	M	M
58	SUTAR SAKSHI MAHADEV	N	M	M	[illegible]	M	N	E	M	M	M	M	M	M	M	M	M	[illegible]	M	M	M	N	E	M	M	M	M	M	M	M	M	M	M	M
59	THORWAT POONAM VIJAY	N	M	M	M	M	M	N	E	M	M	M	M	M	M	M	M	M	M	M	M	M	N	E	M	M	M	M	M	M	M	M	M	M

| | | |

Dr. J. Magdum Trust's

Dr. J. J. MAGDUM HOMOEOPATHIC MEDICAL COLLEGE HOSPITAL

C.S.NO.2357/A/A1 SANGLI KOLHAPUR ROAD JAYSINGPUR 416101

❋Phone No. College: (02322) 227083, Hospital- (02322) 225218❋

❋Email id- jjmhmchospitaljaysingpur@gmail.com❋❋Established year – 1990❋

INTERNSHIP BATCH SUMMER 2025

Sr. No.	NAME OF THE STUDENT	BATCH	03-06-2026	04-06-2026	05-06-2026	06-06-2026	07-06-2026	08-06-2026	09-06-2026	10-06-2026	11-06-2026	12-06-2026	13-06-2026	14-06-2026	15-06-2026	16-06-2026	17-06-2026	18-06-2026	19-06-2026	20-06-2026	21-06-2026	22-06-2026	23-06-2026	24-06-2026	25-06-2026	26-06-2026	27-06-2026	28-06-2026	29-06-2026	30-06-2026	01-07-2026	02-07-2025	03-07-2025
1	AJAREKAR HARSHA MUKUND	A	M	M	M	M	M	M	M	M	M	N	E	M	M	M	M	M	M	M	M	M	M	N	E	M	M	M	M	M	M	M	M
2	BANDGAR TEJSWINI TAM ANNA	A	M	M	M	M	M	M	M	M	M	M	N	E	M	M	M	M	M	M	M	M	M	M	N	E	M	M	M	M	M	M	M
3	BHIUNGADE PRATIK PIRAJI	A	M	M	M	M	M	M	M	M	M	M	M	N	E	M	M	M	M	M	M	M	M	M	M	N	E	M	M	M	M	M	M
4	BHOSALE KIRAN ANIL	A	M	M	M	M	M	M	M	M	M	M	M	M	M	M	M	M	M	M	M	M	M	M	M	M	M	M	M	M	M	M	M
5	CHANDAANKAR NIKTA ANIL	B	M	M	M	M	M	M	M	M	M	M	M	M	M	M	M	M	M	M	M	M	M	M	M	M	M	M	M	M	M	M	M
6	CHAVARE PRANALI MOHAN	B	M	M	M	M	M	M	M	M	M	M	M	M	M	M	M	M	M	M	M	M	M	M	M	M	M	M	M	M	M	M	M
7	CHOUGULE SANSKRUTI MANOHAR	B	M	M	M	M	M	M	M	M	M	M	M	M	M	M	M	M	M	M	M	M	M	M	M	M	M	M	M	M	M	M	M
8	GAWADE PARTHIV SURESH	B	M	M	M	M	M	M	M	M	M	M	M	M	M	M	M	M	M	M	M	M	M	M	M	M	M	M	M	M	M	M	M
9	GUNDE PADMASHREE SHAILENDRA	C	M	M	M	M	M	M	M	M	M	M	M	M	M	M	M	M	M	M	M	N	E	M	M	M	M	M	M	M	M	M	M
10	HINGE POOJA BHASKAR	C	N	E	M	M	M	M	M	M	M	M	M	M	M	M	M	M	M	M	M	M	N	E	M	M	M	M	M	M	M	M	M
11	JADHAV VAISHNAVI VIJAY	C	M	N	E	M	M	M	M	M	M	M	M	M	M	M	M	M	M	M	M	M	M	N	E	M	M	M	M	M	M	M	M
12	KACHARE KOMAL DATTATRAY	C	M	M	M	M	M	M	M	M	M	M	M	M	M	M	M	M	M	M	M	M	M	M	N	E	M	M	M	M	M	M	M
13	KALANTRE SONIYA SHITAL	D	M	M	M	M	M	M	M	M	M	M	M	M	M	M	M	M	M	M	M	M	M	M	M	N	E	M	M	M	M	M	M
14	KADE HARSHADA BABAURAO	D	M	M	M	M	M	M	M	M	M	M	M	M	M	M	M	M	M	M	M	M	M	M	M	M	N	E	M	M	M	M	M
15	KHANDEKAR TANVI TUKRAM	D	M	M	M	M	M	M	M	M	M	M	M	M	M	M	M	M	M	M	M	M	M	M	M	M	M	N	E	M	M	M	M
16	KHAWAL PRNIMA SURESH	D	M	M	M	M	M	M	M	M	M	M	M	M	M	M	M	M	M	M	M	M	M	M	M	M	M	M	N	E	M	M	M
17	KIRVE RIDDHI RAVINDTA	E	M	M	M	M	M	M	M	N	E	M	M	M	M	M	M	M	M	M	M	M	M	M	M	M	M	M	M	N	E	M	M
18	KOLEKAR KAJAL ANKUSH	E	M	M	M	M	M	M	M	M	N	E	M	M	M	M	M	M	M	M	M	M	M	M	M	M	M	M	M	M	N	E	M
19	KULKARNI VAISHNAVI PADMAKARRAO	E	M	M	M	M	M	M	M	M	M	N	E	M	M	M	M	M	M	M	M	M	M	M	M	M	M	M	M	M	M	N	E
20	KUMBHAR OM MOHAN	F	M	M	M	M	M	M	M	M	M	M	N	E	M	M	M	M	M	M	M	M	M	M	M	M	M	M	M	M	M	M	M
21	MALI MRUNAL UTTAM	F	M	M	M	M	M	M	M	M	M	M	M	N	E	M	M	M	M	M	M	M	M	M	M	M	M	M	M	M	M	M	M
22	MANE GAUTAMI DADASO	F	M	M	M	M	M	M	M	M	M	M	M	M	N	E	M	M	M	M	M	M	M	M	M	M	M	M	M	M	M	M	M
23	MANGLEKAR VINAYAK VILAS	F	M	M	M	M	M	M	M	M	M	M	M	M	M	N	E	M	M	M	M	M	M	M	M	M	M	M	M	M	M	M	M
24	MOHITE KAUSHAL DAGADU	F	M	M	M	M	M	M	M	M	M	M	M	M	M	M	M	M	M	M	M	M	M	M	M	M	M	M	M	M	M	M	M
25	MORE NIKITA AJINATH	G	N	E	M	M	M	M	M	M	M	M	M	M	M	M	M	M	M	M	M	M	M	M	M	M	M	M	M	M	M	M	M

Dr. J. J. Magdum Homo. Medical College, Jaysingpur

26	MUJAWAR AFROJ ASLAM	G	[illegible]	N	E	M	M	M	M	M	M	M	M	M	M	M	M	M	M	M	M	M	M	M	M	M	M	M	M	M	M	M	M	M
27	MULANI AMAN AKHLAKH	G	M	M	N	E	M	M	M	M	M	M	M	M	M	M	M	M	M	M	M	M	M	M	M	M	M	M	M	M	M	M	M	M
28	NAGDEV DIVYA PRAKASH	G	M	M	M	N	E	M	M	M	M	M	M	M	M	M	M	M	M	M	M	M	M	M	M	M	M	M	M	M	M	M	M	M
29	NEHETE SAKSHI HEMANT	H	M	M	M	M	N	E	M	M	M	M	M	M	M	M	M	M	M	M	M	M	M	M	M	M	M	M	M	M	M	M	M	M
30	NEJKAR PRAJKTA DEEPAK	H	M	M	M	M	M	N	E	M	M	M	M	M	M	M	M	M	M	M	M	M	M	M	M	M	M	M	M	M	M	M	M	M
31	NIKALJE SAYAJI SUHAS	H	M	M	M	M	M	M	N	E	M	M	M	M	M	M	M	M	M	M	M	M	M	M	M	M	M	M	M	M	M	M	M	M
32	PANDHARE SONALI SHRIDHAR	H	M	M	M	M	M	M	M	N	M	M	M	M	M	M	M	M	M	M	M	M	M	M	M	M	M	M	M	M	M	M	M	M
33	PATIL AACHAL RAJGONDA	I	M	M	M	M	M	M	M	M	N	E	M	M	M	M	M	M	M	M	M	M	M	M	M	M	M	N	E	M	M	M	M	M
34	PATIL ISHA CHANDRAKANT	I	M	M	M	M	M	M	M	M	M	N	E	M	M	M	M	M	M	M	M	M	M	M	M	M	M	M	N	E	M	M	M	M
35	PATIL NIVEDITA APPASO	I	M	M	M	M	M	M	M	M	M	M	N	E	M	M	M	M	M	M	M	M	M	M	M	M	M	M	M	N	E	M	M	M
[illegible]	[illegible]	I	M	[illegible]	[illegible]	M	M	M	[illegible]	M	M	M	M	N	E	M	M	M	M	M	M	M	M	M	M	M	M	M	M	N	E	M	M	M
37	[illegible]	I	M	[illegible]	[illegible]	M	M	[illegible]	[illegible]	M	M	M	M	M	N	E	M	M	M	M	M	M	M	M	M	M	M	M	M	M	N	E	M	M
[illegible]	[illegible]	[illegible]	[illegible]	[illegible]	[illegible]	[illegible]	M	[illegible]	[illegible]	[illegible]	M	M	M	M	M	N	E	M	M	M	M	M	M	M	M	M	M	M	M	M	N	E	M	M
[illegible]	[illegible]	[illegible]	[illegible]	[illegible]	[illegible]	[illegible]	[illegible]	[illegible]	[illegible]	[illegible]	[illegible]	[illegible]	[illegible]	[illegible]	M	N	E	M	M	M	M	M	M	M	M	M	M	M	M	M	M	M	M	M
[illegible]	[illegible]	[illegible]	[illegible]	[illegible]	[illegible]	[illegible]	[illegible]	[illegible]	[illegible]	[illegible]	[illegible]	[illegible]	[illegible]	[illegible]	[illegible]	[illegible]	[illegible]	[illegible]	M	M	M	M	M	M	M	M	M	M	M	M	M	M	M	M
[illegible]	[illegible]	[illegible]	[illegible]	[illegible]	[illegible]	[illegible]	[illegible]	[illegible]	[illegible]	[illegible]	[illegible]	[illegible]	[illegible]	[illegible]	[illegible]	[illegible]	[illegible]	[illegible]	M	M	M	M	M	M	M	M	M	M	M	M	M	M	M	M
[illegible]	[illegible]	[illegible]	[illegible]	[illegible]	[illegible]	[illegible]	[illegible]	[illegible]	[illegible]	[illegible]	[illegible]	[illegible]	[illegible]	[illegible]	[illegible]	[illegible]	[illegible]	[illegible]	[illegible]	[illegible]	[illegible]	[illegible]	[illegible]	[illegible]	[illegible]	[illegible]	[illegible]	[illegible]	[illegible]	[illegible]	[illegible]	[illegible]	[illegible]	[illegible]
[illegible]	[illegible]	[illegible]	[illegible]	[illegible]	[illegible]	[illegible]	[illegible]	[illegible]	[illegible]	[illegible]	[illegible]	[illegible]	[illegible]	[illegible]	[illegible]	[illegible]	[illegible]	[illegible]	[illegible]	[illegible]	[illegible]	[illegible]	[illegible]	[illegible]	[illegible]	[illegible]	[illegible]	[illegible]	[illegible]	[illegible]	[illegible]	[illegible]	[illegible]	[illegible]
[illegible]	[illegible]	[illegible]	[illegible]	[illegible]	[illegible]	[illegible]	[illegible]	[illegible]	[illegible]	[illegible]	[illegible]	[illegible]	[illegible]	[illegible]	[illegible]	[illegible]	[illegible]	[illegible]	[illegible]	[illegible]	[illegible]	[illegible]	[illegible]	[illegible]	[illegible]	[illegible]	[illegible]	[illegible]	[illegible]	[illegible]	[illegible]	[illegible]	[illegible]	[illegible]
[illegible]	[illegible]	[illegible]	[illegible]	[illegible]	[illegible]	[illegible]	[illegible]	[illegible]	[illegible]	[illegible]	[illegible]	[illegible]	[illegible]	[illegible]	[illegible]	[illegible]	[illegible]	[illegible]	[illegible]	[illegible]	[illegible]	[illegible]	[illegible]	[illegible]	[illegible]	[illegible]	[illegible]	[illegible]	[illegible]	[illegible]	[illegible]	[illegible]	[illegible]	[illegible]
[illegible]	[illegible]	[illegible]	[illegible]	[illegible]	[illegible]	[illegible]	[illegible]	[illegible]	[illegible]	[illegible]	[illegible]	[illegible]	[illegible]	[illegible]	[illegible]	[illegible]	[illegible]	[illegible]	[illegible]	[illegible]	[illegible]	[illegible]	[illegible]	[illegible]	[illegible]	[illegible]	[illegible]	[illegible]	[illegible]	[illegible]	[illegible]	[illegible]	[illegible]	[illegible]
[illegible]	[illegible]	[illegible]	[illegible]	[illegible]	[illegible]	[illegible]	[illegible]	[illegible]	[illegible]	[illegible]	[illegible]	[illegible]	[illegible]	[illegible]	[illegible]	[illegible]	[illegible]	[illegible]	[illegible]	[illegible]	[illegible]	[illegible]	[illegible]	[illegible]	[illegible]	[illegible]	[illegible]	[illegible]	[illegible]	[illegible]	[illegible]	[illegible]	[illegible]	[illegible]
[illegible]	[illegible]	K	[illegible]	[illegible]	[illegible]	M	[illegible]	[illegible]	[illegible]	[illegible]	M	M	[illegible]	[illegible]	[illegible]	M	M	M	M	M	N	E	M	M	M	M	M	M	M	M	M	M	M	M
[illegible]	[illegible]	K	[illegible]	[illegible]	[illegible]	M	M	[illegible]	[illegible]	M	M	M	[illegible]	M	M	M	M	M	M	M	M	N	E	M	M	M	M	M	M	M	M	M	M	M
45	IPPSE VARDHA SHRIKANT	K	M	M	M	M	M	M	M	M	M	M	M	M	M	M	M	M	M	M	M	M	M	N	E	M	M	M	M	M	M	M	M	M
46	PRAYAG SWARALI KANCHAN	K	M	M	M	M	M	M	M	M	E	M	M	M	M	M	M	M	M	M	M	M	M	M	N	E	M	M	M	M	M	M	M	M
47	RAJPUT SALONI RAJESH	L	M	M	M	M	M	M	M	M	N	E	M	M	M	M	M	M	M	M	M	M	M	M	M	N	E	M	M	M	M	M	M	M
48	RAUT VISHAKHA BAPURAO	L	M	M	M	M	M	M	M	M	M	N	E	M	M	M	M	M	M	M	M	M	M	M	M	M	N	E	M	M	M	M	M	M
49	RUKADE RUTUJA SHRENIK	L	M	M	M	M	M	M	M	M	M	M	N	E	M	M	M	M	M	M	M	M	M	M	M	M	M	N	E	M	M	M	M	M
50	SHABAN SANAAFRIN HAKEEM	L	M	M	M	M	M	M	M	M	M	M	M	N	E	M	M	M	M	M	M	M	M	M	M	M	M	M	N	E	M	M	M	M
51	SHAIKH LAIBA SHABBIR	L	M	M	M	M	M	M	M	M	M	M	M	M	N	E	M	M	M	M	M	M	M	M	M	M	M	M	M	N	E	M	M	M
52	SHINGARE ADITYA SHAHAJI	M	M	M	M	M	M	M	M	M	M	M	M	M	M	M	M	M	M	M	M	M	M	M	M	M	M	M	M	M	M	M	M	M
53	SOLAVANE TRUPTI SHIVAJI	M	M	M	M	M	M	M	M	M	M	M	M	M	M	M	M	M	M	M	M	M	M	M	M	M	M	M	M	M	M	M	M	M
54	SONKAMBLE AJIT MADHAV	M	N	E	M	M	M	M	M	M	M	M	M	M	M	M	M	M	M	M	M	M	M	M	M	M	M	M	M	M	M	M	M	M
55	SONTAKKE SHRUTIKA SADASHIV	M	M	N	E	M	M	M	M	M	M	M	M	M	M	M	M	M	M	M	M	M	M	M	M	M	M	M	M	M	M	M	M	M
56	SURYAWANI MANASWI MILIND	M	M	[illegible]	N	E	M	M	M	M	M	M	M	M	M	M	[illegible]	M	M	M	M	M	M	M	M	M	M	M	M	M	M	M	M	M
57	SUTAR DIVYA DINESH	N	M	M	M	N	E	M	M	M	M	M	M	M	M	M	M	M	M	M	N	E	M	M	M	M	M	M	M	M	M	M	M	M

60	UPLEKAR LUISHA VIJAY	N	M	M	M	M	M	M	N	E	M	M	M	M	M	M	M	M	M	M	M	M	M	N	E	M	M	M	M	M	M	M	M
61	WAGHMODE PALLAVI BALAJI	N	M	M	M	M	M	M	M	N	E	M	M	M	M	M	M	M	M	M	M	M	M	M	N	E	M	M	M	M	M	M	M

न :— १. सर्व विद्यार्थी यांनी आपल्या टाईमटेबल नुसार आपआपल्या डिपार्टमेंटमध्ये हजर रहायचे आहे.

२. निरामय, उषःकाल हॉस्पिटल येथे ज्या विद्यार्थांना डयूटी लावलेली आहे त्यानी तेथील डयूटी पूर्ण झाले नंतर आपल्या टाईम टेबल नुसार हॉस्पिटलमध्ये हजर रहायचे आहे.

३. पी. एच. सी. येथे ज्या विद्यार्थांना डयुटी लावलेली आहे त्यानी त्या दिनांकास आपआपलया दिलेल्या डयूटीच्या ठिकाणी हजर रहायेचे आहे. तेथील डयूटी पूर्ण झालेनंतर आपल्या टाईम टेबल नुसार हॉस्पिटलमध्ये हजर रहायचे आहे.

1	Morning	08.00 am To 04.00 pm
2	Evening	12.00 am to 08.00 pm
3	Night	08.00 pm To 08.00 am

Dr. J. J. Magdum Hom. Medical College, Jaysingpur

30/12/2025

Internship Incharge
Dr J J Magdum Homoeopathic Medical College, Jaysingpur

Prof. Dr. Suresh. R. Nair
M.sc, B.M.S, M.D.(Hom.),Ph.D
Reg No.- 4491
Principal & Medical Superintendent

Roll no. 1

MAHARASHTRA COUNCIL OF HOMOEOPATHY
MUMBAI

Sr No. 952

Certificate of Provisional Registration

PROVISIONAL REG NO. 68116

This is to certify that Shri./Smt./Kum. **AJAREKAR HARSHA MUKUND** has passed final BHMS (2015) Examination conducted by **MUHS NASHIK** University held in the month of **Summer-2025** bearing Enrolment/Registration No. **120212714** as a student of **DR.J.J.MAGDUM** Homoeopathic Medical College & Hospital, **JAYSINGPUR.** This Provisional Registration Certificate is valid for a period of one year with effect from the date of reporting by the candidate to undergo internship as per the Homoeopathy (Degree Course) Regulations (amended from time to time) as enforced by the Central Council of Homoeopathy, and in terms of section 25A of Homoeopathy Central Council Act, 1973. This certificate is valid for compulsory internship training of one year only in the state of Mahararashtra.

Internship period - From : 07/10/2025 To : 06/10/2026

Date : 04/11/2025

Place of issue : Mumbai

Registrar

MAHARASHTRA COUNCIL OF HOMOEOPATHY ★ MUMBAI ★ सत्यमेव जयते

Dr. J.J. Magdum Hom. Medical College, Jaysingpur

NOTE: THIS CERTIFICATE HAS TO BE SURRENDERED AFTER COMPLETION OF INTERNSHIP TRAINING BY THE CANDIDATE.

Roll No - 2

MAHARASHTRA COUNCIL OF HOMOEOPATHY
MUMBAI

Sr.No. 953

Certificate of Provisional Registration

PROVISIONAL REG NO. 68117

This is to certify that Shri./Smt./Kum. **BANDGAR TEJSWINI TAMANNA** has passed final BHMS (2015) Examination conducted by **MUHS NASHIK** University held in the month of **Summer-2025** bearing Enrolment/Registration No. **120212715** as a student of **DR.J.J.MAGDUM** Homoeopathic Medical College & Hospital, **JAYSINGPUR.** This Provisional Registration Certificate is valid for a period of one year with effect from the date of reporting by the candidate to undergo internship as per the Homoeopathy (Degree Course) Regulations (amended from time to time) as enforced by the Central Council of Homoeopathy, and in terms of section 25A of Homoeopathy Central Council Act, 1973. This certificate is valid for compulsory internship training of one year only in the state of Maharashtra.

Internship period - From : 07/10/2025 To : 06/10/2026

Date : 04/11/2025

Place of Issue : Mumbai

04/11/25

Registrar

MAHARASHTRA COUNCIL OF HOMOEOPATHY ★ MUMBAI ★ सत्यमेव जयते

Dr. J. J. Magdum Hom. Medical College, Jaysingpur

NOTE: THIS CERTIFICATE HAS TO BE SURRENDERED AFTER COMPLETION OF INTERNSHIP TRAINING BY THE CANDIDATE.

Roll no. 3

MAHARASHTRA COUNCIL OF HOMOEOPATHY
MUMBAI

Sr No. 954

Certificate of Provisional Registration

PROVISIONAL REG NO. 68118

This is to certify that Shri./Smt./Kum. **BHIUNGADE PRATIK PIRAJI** has passed final BHMS (2015) Examination conducted by **MUHS NASHIK** University held in the month of **Summer-2025** bearing Enrolment/Registration No. **120212717** as a student of **DR.J.J.MAGDUM** Homoeopathic Medical College & Hospital, **JAYSINGPUR.** This Provisional Registration Certificate is valid for a period of one year with effect from the date of reporting by the candidate to undergo internship as per the Homoeopathy (Degree Course) Regulations (amended from time to time) as enforced by the Central Council of Homoeopathy, and in terms of section 25A of Homoeopathy Central Council Act, 1973. This certificate is valid for compulsory internship training of one year only in the state of Mahararashtra.

Internship period - From : 07/10/2025 To : 06/10/2026

Date : 04/11/2025

Place of issue : Mumbai

04/11/25

Registrar

MAHARASHTRA COUNCIL OF HOMOEOPATHY MUMBAI सत्यमेव जयते

Dr. J.J. Magdum Hom. Medical College, Jaysingpur

NOTE: THIS CERTIFICATE HAS TO BE SURRENDERED AFTER COMPLETION OF INTERNSHIP TRAINING BY THE CANDIDATE.

Roll. no : 4

MAHARASHTRA COUNCIL OF HOMOEOPATHY
MUMBAI

Sr No. 955

Certificate of Provisional Registration

PROVISIONAL REG NO. 68119

This is to certify that Shri./Smt./Kum. **BHOSALE KIRAN ANIL** has passed final BHMS (2015) Examination conducted by **MUHS NASHIK** University held in the month of **Summer-2025** bearing Enrolment/Registration No. **120212718** as a student of **DR.J.J.MAGDUM** Homoeopathic Medical College & Hospital, **JAYSINGPUR.** This Provisional Registration Certificate is valid for a period of one year with effect from the date of reporting by the candidate to undergo internship as per the Homoeopathy (Degree Course) Regulations (amended from time to time) as enforced by the Central Council of Homoeopathy, and in terms of section 25A of Homoeopathy Central Council Act, 1973. This certificate is valid for compulsory internship training of one year only in the state of Mahararashtra.

Internship period - From : 07/10/2025 To : 06/10/2026

Date : 04/11/2025

Place of issue : Mumbai

Registrar

MAHARASHTRA COUNCIL OF HOMOEOPATHY MUMBAI सत्यमेव जयते

Dr. J.J. Magdum Hom. Medical College, Jaysingpur

NOTE: THIS CERTIFICATE HAS TO BE SURRENDERED AFTER COMPLETION OF INTERNSHIP TRAINING BY THE CANDIDATE.

MAHARASHTRA COUNCIL OF HOMOEOPATHY
MUMBAI

Sr No. 956

Certificate of Provisional Registration

PROVISIONAL REG NO. 68120

This is to certify that Shri./Smt./Kum. **CHANDANKAR NIKITA NANASAHEB** has passed final BHMS (2015) Examination conducted by **MUHS, NASHIK** University held in the month of **Summer-2025** bearing Enrolment/Registration No. **120212719** as a student of **DR.J.J.MAGDUM** Homoeopathic Medical College & Hospital, **JAYSINGPUR.** This Provisional Registration Certificate is valid for a period of one year with effect from the date of reporting by the candidate to undergo internship as per the Homoeopathy (Degree Course) Regulations (amended from time to time) as enforced by the Central Council of Homoeopathy, and in terms of section 25A of Homoeopathy Central Council Act, 1973. This certificate is valid for compulsory internship training of one year only in the state of Maharashtra.

Internship period - From : 07/10/2025 To : 06/10/2026

Date : 04/11/2025

Place of issue : Mumbai

Registrar

MAHARASHTRA COUNCIL OF HOMOEOPATHY ★ MUMBAI ★

Dr. J.J. Magdum Hom. Medical College, Jaysingpur ★

NOTE: THIS CERTIFICATE HAS TO BE SURRENDERED AFTER COMPLETION OF INTERNSHIP TRAINING BY THE CANDIDATE.

Roll No. - 6

MAHARASHTRA COUNCIL OF HOMOEOPATHY
MUMBAI

Sr No. 957

Certificate of Provisional Registration

PROVISIONAL REG NO. 68121

This is to certify that Shri./Smt./Kum. **CHAVARE PRANALI MOHAN** has passed final BHMS (2015) Examination conducted by **MUHS NASHIK** University held in the month of **Summer-2025** bearing Enrolment/Registration No. **120212720** as a student of **DR.J.J.MAGDUM** Homoeopathic Medical College & Hospital, **JAYSINGPUR.** This Provisional Registration Certificate is valid for a period of one year with effect from the date of reporting by the candidate to undergo internship as per the Homoeopathy (Degree Course) Regulations (amended from time to time) as enforced by the Central Council of Homoeopathy, and in terms of section 25A of Homoeopathy Central Council Act, 1973. This certificate is valid for compulsory internship training of one year only in the state of Mahararashtra.

Internship period - From : 07/10/2025 To : 06/10/2026

Date : 04/11/2025

Place of issue: Mumbai

Registrar

MAHARASHTRA COUNCIL OF HOMOEOPATHY सत्यमेव जयते MUMBAI

Dr. J. J. Magdum Hom. Medical College, Jaysingpur

NOTE: THIS CERTIFICATE HAS TO BE SURRENDERED AFTER COMPLETION OF INTERNSHIP TRAINING BY THE CANDIDATE.

Roll NO - 07

MAHARASHTRA COUNCIL OF HOMOEOPATHY
MUMBAI

Sr No. 958

Certificate of Provisional Registration

PROVISIONAL REG NO. 68122

This is to certify that Shri./Smt./Kum. **CHOUGULE SANSKRUTI MANOHAR** has passed final BHMS (2015) Examination conducted by **MUHS NASHIK** University held in the month of **Summer-2025** bearing Enrolment/Registration No. **120212721** as a student of **DR.J.J.MAGDUM** Homoeopathic Medical College & Hospital, **JAYSINGPUR.** This Provisional Registration Certificate is valid for a period of one year with effect from the date of reporting by the candidate to undergo internship as per the Homoeopathy (Degree Course) Regulations (amended from time to time) as enforced by the Central Council of Homoeopathy, and in terms of section 25A of Homoeopathy Central Council Act, 1973. This certificate is valid for compulsory internship training of one year only in the state of Mahararashtra.

Internship period - From : 07/10/2025 To : 06/10/2026

Date : 04/11/2025

Place of issue : Mumbai

Registrar

MAHARASHTRA COUNCIL OF HOMOEOPATHY MUMBAI

Dr. J.J. Magdum Hom. Medical College, Jaysingpur

NOTE: THIS CERTIFICATE HAS TO BE SURRENDERED AFTER COMPLETION OF INTERNSHIP TRAINING BY THE CANDIDATE.

MAHARASHTRA COUNCIL OF HOMOEOPATHY
MUMBAI

Sr No. 959

Certificate of Provisional Registration

PROVISIONAL REG NO. 68123

This is to certify that Shri./Smt./Kum. **GAWADE PARTHIV SURESH** has passed final BHMS (2015) Examination conducted by **MUHS NASHIK** University held in the month of **Summer-2025** bearing Enrolment/Registration No. **120212723** as a student of **DR.J.J.MAGDUM** Homoeopathic Medical College & Hospital, **JAYSINGPUR.** This Provisional Registration Certificate is valid for a period of one year with effect from the date of reporting by the candidate to undergo internship as per the Homoeopathy (Degree Course) Regulations (amended from time to time) as enforced by the Central Council of Homoeopathy, and in terms of section 25A of Homoeopathy Central Council Act, 1973. This certificate is valid for compulsory internship training of one year only in the state of Mahararashtra.

Internship period - From : 07/10/2025 To : 06/10/2026

Registrar

Date : 04/11/2025

Place of issue : Mumbai

MAHARASHTRA COUNCIL OF HOMOEOPATHY ★ MUMBAI ★ सत्यमेव जयते

Dr. J.J. Magdum Hom. Medical College, Jaysingpur

NOTE: THIS CERTIFICATE HAS TO BE SURRENDERED AFTER COMPLETION OF INTERNSHIP TRAINING BY THE CANDIDATE.

MAHARASHTRA COUNCIL OF HOMOEOPATHY
MUMBAI

Sr No. 964

Certificate of Provisional Registration

PROVISIONAL REG NO. 68128

This is to certify that Shri./Smt./Kum. **KALANTRE SONIYA SHITAL** has passed final BHMS (2015) Examination conducted by **MUHS, NASHIK** University held in the month of **Summer-2025** bearing Enrolment/Registration No. **120212730** as a student of **DR.J.J.MAGDUM** Homoeopathic Medical College & Hospital, **JAYSINGPUR.** This Provisional Registration Certificate is valid for a period of one year with effect from the date of reporting by the candidate to undergo internship as per the Homoeopathy (Degree Course) Regulations (amended from time to time) as enforced by the Central Council of Homoeopathy, and in terms of section 25A of Homoeopathy Central Council Act, 1973. This certificate is valid for compulsory internship training of one year only in the state of Mahararashtra.

Internship period - From : 07/10/2025 To : 06/10/2026

Date : 04/11/2025

Place of issue : Mumbai

Registrar

MAHARASHTRA COUNCIL OF HOMOEOPATHY MUMBAI

Dr. J.J. Magdum Hom. Medical College, Jaysingpur

NOTE: THIS CERTIFICATE HAS TO BE SURRENDERED AFTER COMPLETION OF INTERNSHIP TRAINING BY THE CANDIDATE.

MAHARASHTRA COUNCIL OF HOMOEOPATHY
MUMBAI

Sr No. 967

Certificate of Provisional Registration

PROVISIONAL REG NO. 68131

This is to certify that Shri./Smt./Kum. **KHAWAL PORNIMA SURESH** has passed final BHMS (2015) Examination conducted by **MUHS NASHIK** University held in the month of **Summer-2025** bearing Enrolment/Registration No. **120212735** as a student of **DR.J.J.MAGDUM** Homoeopathic Medical College & Hospital, **JAYSINGPUR**. This Provisional Registration Certificate is valid for a period of one year with effect from the date of reporting by the candidate to undergo internship as per the Homoeopathy (Degree Course) Regulations (amended from time to time) as enforced by the Central Council of Homoeopathy, and in terms of section 25A of Homoeopathy Central Council Act, 1973. This certificate is valid for compulsory internship training of one year only in the state of Mahararashtra.

Internship period - From : 07/10/2025 To : 06/10/2026

Date : 04/11/2025

Place of Issue : Mumbai

Registrar

MAHARASHTRA COUNCIL OF HOMOEOPATHY MUMBAI

Dr. J.J. Magdum Hom. Medical College, Jaysingpur

NOTE: THIS CERTIFICATE HAS TO BE SURRENDERED AFTER COMPLETION OF INTERNSHIP TRAINING BY THE CANDIDATE.

Scanned with OKEN Scanner

Roll No - 20

MAHARASHTRA COUNCIL OF HOMOEOPATHY
MUMBAI

Sr No. 971

Certificate of Provisional Registration

PROVISIONAL REG NO. 68135

This is to certify that Shri./Smt./Kum. **KUMBHAR OM MOHAN** has passed final BHMS (2015) Examination conducted by **MUHS NASHIK** University held in the month of **Summer-2025** bearing Enrolment/Registration No. **1516138169** as a student of **DR.J.J.MAGDUM** Homoeopathic Medical College & Hospital, **JAYSINGPUR.** This Provisional Registration Certificate is valid for a period of one year with effect from the date of reporting by the candidate to undergo internship as per the Homoeopathy (Degree Course) Regulations (amended from time to time) as enforced by the Central Council of Homoeopathy, and in terms of section 25A of Homoeopathy Central Council Act, 1973. This certificate is valid for compulsory internship training of one year only in the state of Mahararashtra.

Internship period - From : 07/10/2025 To : 06/10/2026

Date : 04/11/2025

Place of issue : Mumbai

Registrar

MAHARASHTRA COUNCIL OF HOMOEOPATHY ★ MUMBAI ★ सत्यमेव जयते

Dr. J.J. Magdum Hom. Medical College, Jaysingpur

NOTE: THIS CERTIFICATE HAS TO BE SURRENDERED AFTER COMPLETION OF INTERNSHIP TRAINING BY THE CANDIDATE.

Roll No-21

MAHARASHTRA COUNCIL OF HOMOEOPATHY
MUMBAI

Sr No. 972

Certificate of Provisional Registration

PROVISIONAL REG NO. 68136

This is to certify that Shri./Smt./Kum. **MALI MRUNAL UTTAM** has passed final BHMS (2015) Examination conducted by **MUHS NASHIK** University held in the month of **Summer-2025** bearing Enrolment/Registration No. **120212739** as a student of **DR.J.J.MAGDUM** Homoeopathic Medical College & Hospital, **JAYSINGPUR.** This Provisional Registration Certificate is valid for a period of one year with effect from the date of reporting by the candidate to undergo internship as per the Homoeopathy (Degree Course) Regulations (amended from time to time) as enforced by the Central Council of Homoeopathy, and in terms of section 25A of Homoeopathy Central Council Act, 1973. This certificate is valid for compulsory internship training of one year only in the state of Mahararashtra.

Internship period - From : 07/10/2025 To : 06/10/2026

Date : 04/11/2025

Place of issue : Mumbai

03/11/2025

Registrar

MAHARASHTRA COUNCIL OF HOMOEOPATHY MUMBAI

Dr. J.J. Magdum Hom. Medical College, Jaysingpur

NOTE: THIS CERTIFICATE HAS TO BE SURRENDERED AFTER COMPLETION OF INTERNSHIP TRAINING BY THE CANDIDATE.

Roll. no. 22

MAHARASHTRA COUNCIL OF HOMOEOPATHY
MUMBAI

Sr No. 973

Certificate of Provisional Registration

PROVISIONAL REG NO. 68137

This is to certify that Shri./Smt./Kum. **MANE GAUTAMI DADASO** has passed final BHMS (2015) Examination conducted by **MUHS, NASHIK** University held in the month of **Summer-2025** bearing Enrolment/Registration No. **120212741** as a student of **DR.J.J.MAGDUM** Homoeopathic Medical College & Hospital, **JAYSINGPUR.** This Provisional Registration Certificate is valid for a period of one year with effect from the date of reporting by the candidate to undergo internship as per the Homoeopathy (Degree Course) Regulations (amended from time to time) as enforced by the Central Council of Homoeopathy, and in terms of section 25A of Homoeopathy Central Council Act, 1973. This certificate is valid for compulsory internship training of one year only in the state of Mahararashtra.

Internship period - From : 07/10/2025 To : 06/10/2026

Date : 04/11/2025

Place of Issue : Mumbai

07/11/25

Registrar

MAHARASHTRA COUNCIL OF HOMOEOPATHY ★ MUMBAI ★ सत्यमेव जयते

Dr. J.J. Magdum Hom. Medical College, Jaysingpur

NOTE: THIS CERTIFICATE HAS TO BE SURRENDERED AFTER COMPLETION OF INTERNSHIP TRAINING BY THE CANDIDATE.

Roll. No. 25

MAHARASHTRA COUNCIL OF HOMOEOPATHY
MUMBAI

Sr No. 974

Certificate of Provisional Registration

PROVISIONAL REG NO. 68138

This is to certify that Shri./Smt./Kum. **MANGLEKAR VINAYAK VILAS** has passed final BHMS (2015) Examination conducted by **MUHS NASHIK** University held in the month of **Summer-2025** bearing Enrolment/Registration No. **120212742** as a student of **DR.J.J.MAGDUM** Homoeopathic Medical College & Hospital, **JAYSINGPUR.** This Provisional Registration Certificate is valid for a period of one year with effect from the date of reporting by the candidate to undergo internship as per the Homoeopathy (Degree Course) Regulations (amended from time to time) as enforced by the Central Council of Homoeopathy, and in terms of section 25A of Homoeopathy Central Council Act, 1973. This certificate is valid for compulsory internship training of one year only in the state of Mahararashtra.

Internship period - From : 07/10/2025 To : 06/10/2026

Date : 04/11/2025

Place of issue : Mumbai

Registrar

COUNCIL OF HOMOEOPATHY MUMBAI

Dr. J.J. Magdum Hom. Medical College, Jaysingpur

NOTE: THIS CERTIFICATE HAS TO BE SURRENDERED AFTER COMPLETION OF INTERNSHIP TRAINING BY THE CANDIDATE.

MAHARASHTRA COUNCIL OF HOMOEOPATHY
MUMBAI

Sr No. 975

Certificate of Provisional Registration

PROVISIONAL REG NO. 68139

This is to certify that Shri./Smt./Kum. **MOHITE KAUSHAL DAGADU** has passed final BHMS (2015) Examination conducted by **MUHS NASHIK** University held in the month of **Summer-2025** bearing Enrolment/Registration No. **120212744** as a student of **DR.J.J.MAGDUM** Homoeopathic Medical College & Hospital, **JAYSINGPUR.** This Provisional Registration Certificate is valid for a period of one year with effect from the date of reporting by the candidate to undergo internship as per the Homoeopathy (Degree Course) Regulations (amended from time to time) as enforced by the Central Council of Homoeopathy, and in terms of section 25A of Homoeopathy Central Council Act, 1973. This certificate is valid for compulsory internship training of one year only in the state of Mahararashtra.

Internship period - From : 07/10/2025 To : 06/10/2026

Date : 04/11/2025

Place of issue : Mumbai

Registrar

MAHARASHTRA COUNCIL OF HOMOEOPATHY
सत्यमेव जयते
MUMBAI

Dr. J.J. Magdum Hom. Medical College, Jaysingpur

NOTE: THIS CERTIFICATE HAS TO BE SURRENDERED AFTER COMPLETION OF INTERNSHIP TRAINING BY THE CANDIDATE.

Roll No - 20

MAHARASHTRA COUNCIL OF HOMOEOPATHY
MUMBAI

Sr No. 979

Certificate of Provisional Registration

PROVISIONAL REG NO. 68143

This is to certify that Shri./Smt./Kum. **NAGDEV DIVYA PRAKASH** has passed final BHMS (2015) Examination conducted by **MUHS NASHIK** University held in the month of **Summer-2025** bearing Enrolment/Registration No. **120212748** as a student of **DR.J.J.MAGDUM** Homoeopathic Medical College & Hospital, **JAYSINGPUR.** This Provisional Registration Certificate is valid for a period of one year with effect from the date of reporting by the candidate to undergo internship as per the Homoeopathy (Degree Course) Regulations (amended from time to time) as enforced by the Central Council of Homoeopathy, and in terms of section 25A of Homoeopathy Central Council Act, 1973. This certificate is valid for compulsory internship training of one year only in the state of Mahararashtra.

Internship period - From : 07/10/2025 To : 06/10/2026

Date : 06/11/2025

Place of issue : Mumbai

07/11/25

Registrar

MAHARASHTRA COUNCIL OF HOMOEOPATHY MUMBAI

Dr. J.J. Magdum Hom. Medical College, Jaysingpur

NOTE: THIS CERTIFICATE HAS TO BE SURRENDERED AFTER COMPLETION OF INTERNSHIP TRAINING BY THE CANDIDATE.

MAHARASHTRA COUNCIL OF HOMOEOPATHY
MUMBAI

Sr No. 980

Certificate of Provisional Registration

PROVISIONAL REG NO. 68144

This is to certify that Shri./Smt./Kum. **NEHETE SAKSHI HEMANT** has passed final BHMS (2015) Examination conducted by **MUHS, NASHIK** University held in the month of **Summer-2025** bearing Enrolment/Registration No. **120212769** as a student of **DR.J.J.MAGDUM** Homoeopathic Medical College & Hospital, **JAYSINGPUR.** This Provisional Registration Certificate is valid for a period of one year with effect from the date of reporting by the candidate to undergo internship as per the Homoeopathy (Degree Course) Regulations (amended from time to time) as enforced by the Central Council of Homoeopathy, and in terms of section 25A of Homoeopathy Central Council Act, 1973. This certificate is valid for compulsory internship training of one year only in the state of Mahararashtra.

Internship period - From : 07/10/2025 To : 06/10/2026

Date : 06/11/2025

Place of issue : Mumbai

Registrar

MAHARASHTRA COUNCIL OF HOMOEOPATHY ★ MUMBAI

Dr. J.J. Magdum Hom. Medical College, Jaysingpur

NOTE: THIS CERTIFICATE HAS TO BE SURRENDERED AFTER COMPLETION OF INTERNSHIP TRAINING BY THE CANDIDATE.

KOH 110 - 30

MAHARASHTRA COUNCIL OF HOMOEOPATHY
MUMBAI

Sr No. 981

Certificate of Provisional Registration

PROVISIONAL REG NO. 68145

This is to certify that Shri./Smt./Kum. **NEJKAR PRAJKTA DEEPAK** has passed final BHMS (2015) Examination conducted by **MUHS NASHIK** University held in the month of **Summer-2025** bearing Enrolment/Registration No. **120212749** as a student of **DR.J.J.MAGDUM** Homoeopathic Medical College & Hospital, **JAYSINGPUR.** This Provisional Registration Certificate is valid for a period of one year with effect from the date of reporting by the candidate to undergo internship as per the Homoeopathy (Degree Course) Regulations (amended from time to time) as enforced by the Central Council of Homoeopathy, and in terms of section 25A of Homoeopathy Central Council Act, 1973. This certificate is valid for compulsory internship training of one year only in the state of Mahararashtra.

Internship period - From : 07/10/2025 To : 06/10/2026

Date : 06/11/2025

Place of issue : Mumbai

Registrar

MAHARASHTRA COUNCIL OF HOMOEOPATHY MUMBAI सत्यमेव जयते

Dr. J.J. Magdum Hom. Medical College, Jaysingpur

NOTE: THIS CERTIFICATE HAS TO BE SURRENDERED AFTER COMPLETION OF INTERNSHIP TRAINING BY THE CANDIDATE.

Roll No-31

MAHARASHTRA COUNCIL OF HOMOEOPATHY
MUMBAI

Sr No. 982

Certificate of Provisional Registration

PROVISIONAL REG NO. 68146

This is to certify that Shri./Smt./Kum. **NIKALJE SAYALI SUHAS** has passed final BHMS (2015) Examination conducted by **MUHS, NASHIK** University held in the month of **Summer-2025** bearing Enrolment/Registration No. **120212750** as a student of **DR.J.J.MAGDUM** Homoeopathic Medical College & Hospital, **JAYSINGPUR.** This Provisional Registration Certificate is valid for a period of one year with effect from the date of reporting by the candidate to undergo internship as per the Homoeopathy (Degree Course) Regulations (amended from time to time) as enforced by the Central Council of Homoeopathy, and in terms of section 25A of Homoeopathy Central Council Act, 1973. This certificate is valid for compulsory internship training of one year only in the state of Mahararashtra.

Internship period - From : 07/10/2025 To : 06/10/2026

Date : 06/11/2025

Place of issue : Mumbai

07/11/25

Registrar

MAHARASHTRA COUNCIL OF HOMOEOPATHY ★ MUMBAI ★ सत्यमेव जयते

Dr. J.J. Magdum Hom. Medical College, Jaysingpur

NOTE: THIS CERTIFICATE HAS TO BE SURRENDERED AFTER COMPLETION OF INTERNSHIP TRAINING BY THE CANDIDATE.

MAHARASHTRA COUNCIL OF HOMOEOPATHY
MUMBAI

Sr No. 984

Certificate of Provisional Registration

PROVISIONAL REG NO. 68148

This is to certify that Shri./Smt./Kum. **PATIL AACHAL RAJGONDA** has passed final BHMS (2015) Examination conducted by **MUHS, NASHIK** University held in the month of **Summer-2025** bearing Enrolment/Registration No. **120212753** as a student of **DR.J.J.MAGDUM** Homoeopathic Medical College & Hospital, **JAYSINGPUR.** This Provisional Registration Certificate is valid for a period of one year with effect from the date of reporting by the candidate to undergo internship as per the Homoeopathy (Degree Course) Regulations (amended from time to time) as enforced by the Central Council of Homoeopathy, and in terms of section 25A of Homoeopathy Central Council Act, 1973. This certificate is valid for compulsory internship training of one year only in the state of Mahararashtra.

Internship period - From : 07/10/2025 To : 06/10/2026

Date : 06/11/2025

Place of Issue : Mumbai

Registrar

MAHARASHTRA COUNCIL OF HOMOEOPATHY ★ MUMBAI ★

Dr. J. J. Magdum Hom. Medical College, Jaysingpur

NOTE: THIS CERTIFICATE HAS TO BE SURRENDERED AFTER COMPLETION OF INTERNSHIP TRAINING BY THE CANDIDATE.

Roll no. 34

MAHARASHTRA COUNCIL OF HOMOEOPATHY
MUMBAI

Sr No. 985

Certificate of Provisional Registration

PROVISIONAL REG NO. 68149

This is to certify that Shri./Smt./Kum. **PATIL ISHA CHANDRAKANT** has passed final BHMS (2015) Examination conducted by **MUHS, NASHIK** University held in the month of **Summer-2025** bearing Enrolment/Registration No. **120212754** as a student of **DR.J.J.MAGDUM** Homoeopathic Medical College & Hospital, **JAYSINGPUR.** This Provisional Registration Certificate is valid for a period of one year with effect from the date of reporting by the candidate to undergo internship as per the Homoeopathy (Degree Course) Regulations (amended from time to time) as enforced by the Central Council of Homoeopathy, and in terms of section 25A of Homoeopathy Central Council Act, 1973. This certificate is valid for compulsory internship training of one year only in the state of Mahararashtra.

Internship period - From : 07/10/2025 To : 06/10/2026

Date : 06/11/2025

Place of issue : Mumbai

06/11/25

Registrar

MAHARASHTRA COUNCIL OF HOMOEOPATHY MUMBAI

Dr. J.J. Magdum Hom. Medical College, Jaysingpur

NOTE: THIS CERTIFICATE HAS TO BE SURRENDERED AFTER COMPLETION OF INTERNSHIP TRAINING BY THE CANDIDATE.

MAHARASHTRA COUNCIL OF HOMOEOPATHY
MUMBAI

Sr No. 986

Certificate of Provisional Registration

PROVISIONAL REG NO. 68150

This is to certify that Shri./Smt./Kum. **PATIL NIVEDITA APPASO** has passed final BHMS (2015) Examination conducted by **MUHS NASHIK** University held in the month of **Summer-2025** bearing Enrolment/Registration No. **120212756** as a student of **DR.J.J.MAGDUM** Homoeopathic Medical College & Hospital, **JAYSINGPUR.** This Provisional Registration Certificate is valid for a period of one year with effect from the date of reporting by the candidate to undergo internship as per the Homoeopathy (Degree Course) Regulations (amended from time to time) as enforced by the Central Council of Homoeopathy, and in terms of section 25A of Homoeopathy Central Council Act, 1973. This certificate is valid for compulsory internship training of one year only in the state of Mahararashtra.

Internship period - From : 07/10/2025 To : 06/10/2026

Date : 06/11/2025

Place of issue : Mumbai

Registrar

MAHARASHTRA COUNCIL OF HOMOEOPATHY
सत्यमेव जयते
MUMBAI

Dr. J.J. Magdum Hom. Medical College, Jaysingpur

NOTE: THIS CERTIFICATE HAS TO BE SURRENDERED AFTER COMPLETION OF INTERNSHIP TRAINING BY THE CANDIDATE.

Roll no. 54

MAHARASHTRA COUNCIL OF HOMOEOPATHY
MUMBAI

Sr No. 1009

Certificate of Provisional Registration

PROVISIONAL REG NO. 68173

This is to certify that Shri./Smt./Kum. **THORVAT POONAM VIJAY** has passed final BHMS (2015) Examination conducted by **MUHS NASHIK** University held in the month of **Summer-2025** bearing Enrolment/Registration No. **120212782** as a student of **DR.J.J.MAGDUM** Homoeopathic Medical College & Hospital, **JAYSINGPUR.** This Provisional Registration Certificate is valid for a period of one year with effect from the date of reporting by the candidate to undergo internship as per the Homoeopathy (Degree Course) Regulations (amended from time to time) as enforced by the Central Council of Homoeopathy, and in terms of section 25A of Homoeopathy Central Council Act, 1973. This certificate is valid for compulsory internship training of one year only in the state of Mahararashtra.

Internship period - From : 07/10/2025 To : 06/10/2026

Date : 06/11/2025

Place of issue : Mumbai

07/11/25

Registrar

MAHARASHTRA COUNCIL OF HOMOEOPATHY MUMBAI

Dr. J.J. Magdum Hom. Medical College, Jaysingpur

NOTE: THIS CERTIFICATE HAS TO BE SURRENDERED AFTER COMPLETION OF INTERNSHIP TRAINING BY THE CANDIDATE.

Roll no. 60

MAHARASHTRA COUNCIL OF HOMOEOPATHY
MUMBAI

Sr No. 1010

Certificate of Provisional Registration

PROVISIONAL REG NO. 68174

This is to certify that Shri./Smt./Kum. **UPLEKAR LUISHA VIJAY** has passed final BHMS (2015) Examination conducted by **MUHS NASHIK** University held in the month of **Summer-2025** bearing Enrolment/Registration No. **120212783** as a student of **DR.J.J.MAGDUM** Homoeopathic Medical College & Hospital, **JAYSINGPUR.** This Provisional Registration Certificate is valid for a period of one year with effect from the date of reporting by the candidate to undergo internship as per the Homoeopathy (Degree Course) Regulations (amended from time to time) as enforced by the Central Council of Homoeopathy, and in terms of section 25A of Homoeopathy Central Council Act, 1973. This certificate is valid for compulsory internship training of one year only in the state of Maharashtra.

Internship period - From : 07/10/2025 To : 06/10/2026

Date : 06/11/2025

Place of issue : Mumbai

Registrar

MAHARASHTRA COUNCIL OF HOMOEOPATHY MUMBAI

NOTE: THIS CERTIFICATE HAS TO BE SURRENDERED AFTER COMPLETION OF INTERNSHIP TRAINING BY THE CANDIDATE.

Dr. J.J. Magdum Hom. Medical College, Jaysingpur

Roll No 61

MAHARASHTRA COUNCIL OF HOMOEOPATHY
MUMBAI

Sr No. 1011

Certificate of Provisional Registration

PROVISIONAL REG NO. 68175

This is to certify that Shri./Smt./Kum. **WAGHMODE PALLAVI BALAJI** has passed final BHMS (2015) Examination conducted by **MUHS, NASHIK** University held in the month of **Summer-2025** bearing Enrolment/Registration No. **120212785** as a student of **DR.J.J.MAGDUM** Homoeopathic Medical College & Hospital, **JAYSINGPUR.** This Provisional Registration Certificate is valid for a period of one year with effect from the date of reporting by the candidate to undergo internship as per the Homoeopathy (Degree Course) Regulations (amended from time to time) as enforced by the Central Council of Homoeopathy, and in terms of section 25A of Homoeopathy Central Council Act, 1973. This certificate is valid for compulsory internship training of one year only in the state of Mahararashtra.

Internship period - From : 07/10/2025 To : 06/10/2026

Date : 06/11/2025

Place of issue : Mumbai

07/11/25

Registrar

MAHARASHTRA COUNCIL OF HOMOEOPATHY ★ MUMBAI ★

Dr. J.J. Magdum Hom. Medical College, Jaysingpur

NOTE: THIS CERTIFICATE HAS TO BE SURRENDERED AFTER COMPLETION OF INTERNSHIP TRAINING BY THE CANDIDATE.

MAHARASHTRA COUNCIL OF HOMOEOPATHY
MUMBAI

Sr No. 987

Certificate of Provisional Registration

PROVISIONAL REG NO. 68151

This is to certify that Shri./Smt./Kum. **PATIL PRIYANKA SHASHIKANT** has passed final BHMS (2015) Examination conducted by **MUHS, NASHIK** University held in the month of **Summer-2025** bearing Enrolment/Registration No. **120212757** . as a student of **DR.J.J.MAGDUM** Homoeopathic Medical College & Hospital, **JAYSINGPUR.** This Provisional Registration Certificate is valid for a period of one year with effect from the date of reporting by the candidate to undergo internship as per the Homoeopathy (Degree Course) Regulations (amended from time to time) as enforced by the Central Council of Homoeopathy, and in terms of section 25A of Homoeopathy Central Council Act, 1973. This certificate is valid for compulsory internship training of one year only in the state of Mahararashtra.

Internship period - From : 07/10/2025 To : 06/10/2026

07/11/25

Registrar

Date : 06/11/2025

Place of issue : Mumbai

MAHARASHTRA COUNCIL OF HOMOEOPATHY ★ MUMBAI ★ सत्यमेव जयते

Dr. J. J. Magdum Hom. Medical College, Jaysingpur

NOTE: THIS CERTIFICATE HAS TO BE SURRENDERED AFTER COMPLETION OF INTERNSHIP TRAINING BY THE CANDIDATE.

MAHARASHTRA COUNCIL OF HOMOEOPATHY
MUMBAI

Sr No. 988

Certificate of Provisional Registration

PROVISIONAL REG NO. 68152

This is to certify that Shri./Smt./Kum. **PATIL RUTUJA ASHOK** has passed final BHMS (2015) Examination conducted by **MUHS, NASHIK** University held in the month of **Summer-2025** bearing Enrolment/Registration No. **120212758** as a student of **DR.J.J.MAGDUM** Homoeopathic Medical College & Hospital, **JAYSINGPUR.** This Provisional Registration Certificate is valid for a period of one year with effect from the date of reporting by the candidate to undergo internship as per the Homoeopathy (Degree Course) Regulations (amended from time to time) as enforced by the Central Council of Homoeopathy, and in terms of section 25A of Homoeopathy Central Council Act, 1973. This certificate is valid for compulsory internship training of one year only in the state of Mahararashtra.

Internship period - From : 07/10/2025 To : 06/10/2026

07/11/25

Registrar

Date : 06/11/2025

Place of issue : Mumbai

MAHARASHTRA COUNCIL OF HOMOEOPATHY MUMBAI सत्यमेव जयते

Dr. J.J. Magdum Hom. Medical College, Jaysingpur

NOTE: THIS CERTIFICATE HAS TO BE SURRENDERED AFTER COMPLETION OF INTERNSHIP TRAINING BY THE CANDIDATE.

MAHARASHTRA COUNCIL OF HOMOEOPATHY
MUMBAI

Sr No. 989

Certificate of Provisional Registration

PROVISIONAL REG NO. 68153

This is to certify that Shri./Smt./Kum. **PATIL RUTUJA SUDHAKAR** has passed final BHMS (2015) Examination conducted by **MUHS NASHIK** University held in the month of **Summer-2025** bearing Enrolment/Registration No. **120212759** as a student of **DR.J.J.MAGDUM** Homoeopathic Medical College & Hospital, **JAYSINGPUR.** This Provisional Registration Certificate is valid for a period of one year with effect from the date of reporting by the candidate to undergo internship as per the Homoeopathy (Degree Course) Regulations (amended from time to time) as enforced by the Central Council of Homoeopathy, and in terms of section 25A of Homoeopathy Central Council Act, 1973. This certificate is valid for compulsory internship training of one year only in the state of Mahararashtra.

Internship period - From : 07/10/2025 To : 06/10/2026

Date : 06/11/2025

Place of issue : Mumbai

Registrar

Dr. J.J. Magdum Hom. Medical College, Jaysingpur

NOTE: THIS CERTIFICATE HAS TO BE SURRENDERED AFTER COMPLETION OF INTERNSHIP TRAINING BY THE CANDIDATE.

MAHARASHTRA COUNCIL OF HOMOEOPATHY
MUMBAI

Sr. No. 991

Certificate of Provisional Registration

PROVISIONAL REG NO. 68155

This is to certify that Shri./Smt./Kum. **PATIL SHUBHAM JITENDRA** has passed final BHMS (2015) Examination conducted by **MUHS NASHIK** University held in the month of **Summer-2025** bearing Enrolment/Registration No. **1520182841** as a student of **DR.J.J.MAGDUM** Homoeopathic Medical College & Hospital, **JAYSINGPUR.** This Provisional Registration Certificate is valid for a period of one year with effect from the date of reporting by the candidate to undergo internship as per the Homoeopathy (Degree Course) Regulations (amended from time to time) as enforced by the Central Council of Homoeopathy, and in terms of section 25A of Homoeopathy Central Council Act, 1973. This certificate is valid for compulsory internship training of one year only in the state of Mahararashtra.

Internship period - From : 07/10/2025 To : 06/10/2026

Registrar

Date : 06/11/2025

Place of issue : Mumbai

MAHARASHTRA COUNCIL OF HOMOEOPATHY ★ MUMBAI ★ सत्यमेव जयते

Dr. J.J. Magdum Hom. Medical College Jaysingpur

NOTE: THIS CERTIFICATE HAS TO BE SURRENDERED AFTER COMPLETION OF INTERNSHIP TRAINING BY THE CANDIDATE.

MAHARASHTRA COUNCIL OF HOMOEOPATHY
MUMBAI

Sr No. 992

Certificate of Provisional Registration

PROVISIONAL REG NO. 68156

This is to certify that Shri./Smt./Kum. **PAWAR AMOL VILAS** has passed final BHMS (2015) Examination conducted by **MUHS NASHIK** University held in the month of **Summer-2025** bearing Enrolment/Registration No. **120212761** as a student of **DR.J.J.MAGDUM** Homoeopathic Medical College & Hospital, **JAYSINGPUR**. This Provisional Registration Certificate is valid for a period of one year with effect from the date of reporting by the candidate to undergo internship as per the Homoeopathy (Degree Course) Regulations (amended from time to time) as enforced by the Central Council of Homoeopathy, and in terms of section 25A of Homoeopathy Central Council Act, 1973. This certificate is valid for compulsory internship training of one year only in the state of Mahararashtra.

Internship period - From : 07/10/2025 To : 06/10/2026

Registrar

Date : 06/11/2025

Place of issue : Mumbai

MAHARASHTRA COUNCIL OF HOMOEOPATHY ★ MUMBAI ★

Dr. J. J. Magdum Hom. Medical College, Jaysingpur

NOTE: THIS CERTIFICATE HAS TO BE SURRENDERED AFTER COMPLETION OF INTERNSHIP TRAINING BY THE CANDIDATE.

Roll no. 43

MAHARASHTRA COUNCIL OF HOMOEOPATHY
MUMBAI

Sr No. 994

Certificate of Provisional Registration

PROVISIONAL REG NO. 68158

This is to certify that Shri./Smt./Kum. **PAWAR VAIBHAV KESHAV** has passed final BHMS (2015) Examination conducted by **MUHS, NASHIK** University held in the month of **Summer-2025** bearing Enrolment/Registration No. **120212763** as a student of **DR.J.J.MAGDUM** Homoeopathic Medical College & Hospital, **JAYSINGPUR.** This Provisional Registration Certificate is valid for a period of one year with effect from the date of reporting by the candidate to undergo internship as per the Homoeopathy (Degree Course) Regulations (amended from time to time) as enforced by the Central Council of Homoeopathy, and in terms of section 25A of Homoeopathy Central Council Act, 1973. This certificate is valid for compulsory internship training of one year only in the state of Mahararashtra.

Internship period - From : 07/10/2025 To : 06/10/2026

Date : 06/11/2025

Place of issue : Mumbai

Registrar

MAHARASHTRA COUNCIL OF HOMOEOPATHY ★ MUMBAI ★ सत्यमेव जयते

Dr. J. J. Magdum Hom. Medical College, Jaysingpur

NOTE: THIS CERTIFICATE HAS TO BE SURRENDERED AFTER COMPLETION OF INTERNSHIP TRAINING BY THE CANDIDATE.

MAHARASHTRA COUNCIL OF HOMOEOPATHY
MUMBAI

Sr No. 995

Certificate of Provisional Registration

PROVISIONAL REG NO. 68159

This is to certify that Shri./Smt./Kum. **PHADKE PRATIKSHA SUDHAKAR** has passed final BHMS (2015) Examination conducted by **MUHS, NASHIK** University held in the month of **Summer-2025** bearing Enrolment/Registration No. **120212764** as a student of **DR.J.J.MAGDUM** Homoeopathic Medical College & Hospital, **JAYSINGPUR.** This Provisional Registration Certificate is valid for a period of one year with effect from the date of reporting by the candidate to undergo internship as per the Homoeopathy (Degree Course) Regulations (amended from time to time) as enforced by the Central Council of Homoeopathy, and in terms of section 25A of Homoeopathy Central Council Act, 1973. This certificate is valid for compulsory internship training of one year only in the state of Mahararashtra.

Internship period - From : 07/10/2025 To : 06/10/2026

Date : 06/11/2025

Place of issue : Mumbai

Registrar

MAHARASHTRA COUNCIL OF HOMOEOPATHY MUMBAI

Dr. J.J. Magdum Hom. Medical College, Jaysingpur

NOTE: THIS CERTIFICATE HAS TO BE SURRENDERED AFTER COMPLETION OF INTERNSHIP TRAINING BY THE CANDIDATE.

Roll. no. 45

MAHARASHTRA COUNCIL OF HOMOEOPATHY
MUMBAI

Sr No. 996

Certificate of Provisional Registration

PROVISIONAL REG NO. 68160

This is to certify that Shri./Smt./Kum. **PISE VARADA SHRIKANT** has passed final BHMS (2015) Examination conducted by **MUHS NASHIK** University held in the month of **Summer-2025** bearing Enrolment/Registration No. **120212765** as a student of **DR.J.J.MAGDUM** Homoeopathic Medical College & Hospital, **JAYSINGPUR.** This Provisional Registration Certificate is valid for a period of one year with effect from the date of reporting by the candidate to undergo internship as per the Homoeopathy (Degree Course) Regulations (amended from time to time) as enforced by the Central Council of Homoeopathy, and in terms of section 25A of Homoeopathy Central Council Act, 1973. This certificate is valid for compulsory internship training of one year only in the state of Mahararashtra.

Internship period - From : 07/10/2025 To : 06/10/2026

Registrar

Date : 06/11/2025

Place of issue : Mumbai

MAHARASHTRA COUNCIL OF HOMOEOPATHY ★ MUMBAI ★

Dr. J.J. Magdum Homoeopathic Medical College, Jaysingpur

NOTE: THIS CERTIFICATE HAS TO BE SURRENDERED AFTER COMPLETION OF INTERNSHIP TRAINING BY THE CANDIDATE.

Roll No 96

MAHARASHTRA COUNCIL OF HOMOEOPATHY
MUMBAI

Sr No. 997

Certificate of Provisional Registration

PROVISIONAL REG NO. 68161

This is to certify that Shri./Smt./Kum. **PRAYAG SWARALI KANCHAN** has passed final BHMS (2015) Examination conducted by **MUHS NASHIK** University held in the month of **Summer-2025** bearing Enrolment/Registration No. **120212766** as a student of **DR.J.J.MAGDUM** Homoeopathic Medical College & Hospital, **JAYSINGPUR.** This Provisional Registration Certificate is valid for a period of one year with effect from the date of reporting by the candidate to undergo internship as per the Homoeopathy (Degree Course) Regulations (amended from time to time) as enforced by the Central Council of Homoeopathy, and in terms of section 25A of Homoeopathy Central Council Act, 1973. This certificate is valid for compulsory internship training of one year only in the state of Mahararashtra.

Internship period - From : 07/10/2025 To : 06/10/2026

07/11/25

Registrar

Date : 06/11/2025

Place of Issue : Mumbai

MAHARASHTRA COUNCIL OF HOMOEOPATHY ★ MUMBAI ★ सत्यमेव जयते

Dr. J.J. Magdum Hom. Medical College, Jaysingpur

NOTE: THIS CERTIFICATE HAS TO BE SURRENDERED AFTER COMPLETION OF INTERNSHIP TRAINING BY THE CANDIDATE.

MAHARASHTRA COUNCIL OF HOMOEOPATHY
MUMBAI

Sr No. 998

Certificate of Provisional Registration

PROVISIONAL REG NO. 68162

This is to certify that Shri./Smt./Kum. **RAJPUT SALONI RAJESH** has passed final BHMS (2015) Examination conducted by **MUHS NASHIK** University held in the month of **Summer-2025** bearing Enrolment/Registration No. **120212767** as a student of **DR.J.J.MAGDUM** Homoeopathic Medical College & Hospital, **JAYSINGPUR.** This Provisional Registration Certificate is valid for a period of one year with effect from the date of reporting by the candidate to undergo internship as per the Homoeopathy (Degree Course) Regulations (amended from time to time) as enforced by the Central Council of Homoeopathy, and in terms of section 25A of Homoeopathy Central Council Act, 1973. This certificate is valid for compulsory internship training of one year only in the state of Mahararashtra.

Internship period - From : 07/10/2025 To : 06/10/2026

Date : 06/11/2025

Place of issue : Mumbai

Registrar

MAHARASHTRA COUNCIL OF HOMOEOPATHY MUMBAI

Dr. J.J. Magdum Hom. Medical College, Jaysingpur

NOTE: THIS CERTIFICATE HAS TO BE SURRENDERED AFTER COMPLETION OF INTERNSHIP TRAINING BY THE CANDIDATE.

MAHARASHTRA COUNCIL OF HOMOEOPATHY
MUMBAI

Sr No. 999

Certificate of Provisional Registration

PROVISIONAL REG NO. 68163

This is to certify that Shri./Smt./Kum. **RAUT VISHAKHA BAPURAO** has passed final BHMS (2015) Examination conducted by **MUHS NASHIK** University held in the month of **Summer-2025** bearing Enrolment/Registration No. **120212784** as a student of **DR.J.J.MAGDUM** Homoeopathic Medical College & Hospital, **JAYSINGPUR.** This Provisional Registration Certificate is valid for a period of one year with effect from the date of reporting by the candidate to undergo internship as per the Homoeopathy (Degree Course) Regulations (amended from time to time) as enforced by the Central Council of Homoeopathy, and in terms of section 25A of Homoeopathy Central Council Act, 1973. This certificate is valid for compulsory internship training of one year only in the state of Mahararashtra.

Internship period - From : 07/10/2025 To : 06/10/2026

Date : 06/11/2025

Place of issue : Mumbai

Registrar

MAHARASHTRA COUNCIL OF HOMOEOPATHY सत्यमेव जयते

Dr. J.J. Magdum Hom. Medical College Jaysingpur

NOTE: THIS CERTIFICATE HAS TO BE SURRENDERED AFTER COMPLETION OF INTERNSHIP TRAINING BY THE CANDIDATE.

Roll. no. 49

MAHARASHTRA COUNCIL OF HOMOEOPATHY
MUMBAI

Sr No. 1000

Certificate of Provisional Registration

PROVISIONAL REG NO. 68164

This is to certify that Shri./Smt./Kum. **RUKADE RUTUJA SHRENIK** has passed final BHMS (2015) Examination conducted by **MUHS NASHIK** University held in the month of **Summer-2025** bearing Enrolment/Registration No. 120212768 as a student of **DR.J.J.MAGDUM** Homoeopathic Medical College & Hospital **JAYSINGPUR**. This Provisional Registration Certificate is valid for a period of one year with effect from the date of reporting by the candidate to undergo internship as per the Homoeopathy (Degree Course) Regulations (amended from time to time) as enforced by the Central Council of Homoeopathy, and in terms of section 25A of Homoeopathy Central Council Act, 1973. This certificate is valid for compulsory internship training of one year only in the state of Mahararashtra.

Internship period - From : 07/10/2025 To : 06/10/2026

Registrar

Date : 05/11/2025

Place of Issue : Mumbai

NOTE: THIS CERTIFICATE HAS TO BE SURRENDERED AFTER COMPLETION OF INTERNSHIP TRAINING BY THE CANDIDATE.

Dr. J.J. Magdum Hom. Medical College, Jaysingpur

Roll. no. 51

MAHARASHTRA COUNCIL OF HOMOEOPATHY
MUMBAI

Sr No. 1001

Certificate of Provisional Registration

PROVISIONAL REG NO. 65165

This is to certify that Shri/Smt./Kum. **SHAIKH LAIBA SHABBIR** has passed final BHMS (2015) Examination conducted by **MUHS NASHIK** University held in the month of **Summer-2025** bearing Enrolment/Registration No. **120212772** as a student of **DR.J.J.MAGDUM** Homoeopathic Medical College & Hospital, **JAYSINGPUR**. This Provisional Registration Certificate is valid for a period of one year with effect from the date of reporting by the candidate to undergo internship as per the Homoeopathy (Degree Course) Regulations (amended from time to time) as enforced by the Central Council of Homoeopathy, and in terms of section 25A of Homoeopathy Central Council Act, 1973. This certificate is valid for compulsory internship training of one year only in the state of Maharashtra.

Internship period - From : 07/10/2025 To : 06/10/2026

Registrar

Date : 06/11/2025

Place of Issue : Mumbai

MAHARASHTRA COUNCIL OF HOMOEOPATHY MUMBAI

NOTE: THIS CERTIFICATE HAS TO BE SURRENDERED AFTER COMPLETION OF INTERNSHIP TRAINING BY THE CANDIDATE.

Dr. J.J. Magdum Hom. Medical College Jaysingpur

Roll. no. 52

MAHARASHTRA COUNCIL OF HOMOEOPATHY
MUMBAI

Sr No. 1002

Certificate of Provisional Registration

PROVISIONAL REG NO. 68166

This is to certify that Shri./Smt./Kum. **SHINGARE ADITYA SHAHAJI** has passed final BHMS (2015) Examination conducted by **MUHS NASHIK** University held in the month of **Summer-2025** bearing Enrolment/Registration No. **120212774** as a student of **DR.J.J.MAGDUM** Homoeopathic Medical College & Hospital, **JAYSINGPUR.** This Provisional Registration Certificate is valid for a period of one year with effect from the date of reporting by the candidate to undergo internship as per the Homoeopathy (Degree Course) Regulations (amended from time to time) as enforced by the Central Council of Homoeopathy, and in terms of section 25A of Homoeopathy Central Council Act, 1973. This certificate is valid for compulsory internship training of one year only in the state of Mahararashtra.

Internship period - From : 07/10/2025 To : 06/10/2026

Date : 06/11/2025

Place of issue : Mumbai

Registrar

MAHARASHTRA COUNCIL OF HOMOEOPATHY MUMBAI

Dr. J. J. Magdum Hom. Medical College, Jaysingpur

THIS CERTIFICATE HAS TO BE SURRENDERED AFTER COMPLETION OF

Dr. J. J. Magdum Trust's
Dr. J. J. MAGDUM HOMOEOPATHIC MEDICAL COLLEGE
Jaysingpur – 416 101, Tal-Shirol, Dist.- Kolhapur (Maharashtra)
NCH Delhi recognized, Affiliated to AYUSH Delhi & Maharashtra University of Health Science (MUHS), Nashik.
✷Phone No. College : (02322) 227083, Hospital- (02322) 225218✷
✷Email id- jjmhmc1990@gmail.com✷ ✷Established year – 1990✷

Dr. J.J. Magdum Homoeopathic Medical College, Jaysingpur, Details of CCTV Installed is as follows ...

IP Address	192 .168 .1 112
Subnet Mask	255 255 255 0
Default Gateway	192 168 1 100
Preferred DNS Server	8.8.4.4
Alternate DNS Server	8.8.8.8

PRINCIPAL
Dr. J.J. Magdum Homoeopathic
Medical College, Jaysingpur.
Dist. Kolhapur (Maharashtra)

GSTIN: 27ABNPF3730A1Z4
PAN: ABNPF3730A

TAX INVOICE

Original for Receipient (Page 1/1)

ARIHANT SECURITIES

HIKVISION,CPPLUS,SECURE EYE,DAHUA
OFFICE NO. 1, GROUND FLOOR, THE OMKAR CORNER APARTMENTS,CTS NO. 1543, TILAK ROAD, PUNE, Maharashtra, 411030
020-29529089/9588622140/9021035784
kalpeshfirodiya@gmail.com

Buyer
M/S:J.J.MAGDUM HOMOEOPATHIC MEDICAL COLLAGE
JAYSINGPUR,SHIROL-WADI ROAD,TAL-SHIROL,DIST-KOLHAPUR
Kolhapur - Maharashtra
PIN : 416101
GST Type :Consumer
POS : Maharashtra [State Code : 27]
Mobile : 9421212112

Invoice No.	: AS2324-13606	Invoice Date	: 14-12-2023 12:33pm
P.O. No.	:	P.O. Date	:
Salesorder No.	: SO-2324-081824	Salesorder Date	: 24-11-2023
Pay. Mode	: Credit	Bill Pay Status	: Due 60,888
Salesman	: UJWALA MADAM	Bill Credit	: 1 Days
Delivery By	: PROFESSIONAL COURIER	LR No.	:

Last Transaction:
Closing Balance : (Debit) 60,888
Old Balance = (Credit) 0
Adding this Invoice Amount +60,888
New Balance after this Invoice = (Debit) 60,888

Bank Details:
BANK NAME : FEDERAL BANK
A/C NAME : ARIHANT SECURITIES
A/C No. : 19460200002371
IFSC CODE : FDRL0001946

UPI Payment QR Code

SN	Description Of Goods / Service	HSN/SAC	Billed Quantity	UQC	GST	Price With GST	Taxable Rate	Amount
1	SECUREYE AADHAAR TIME ATTENDANCE SAB220(LAN) Serial No. 2306010059, 2306011099, 2306010667, 2306010248	85437099	4	PCS	18%	15,104	12,800	60,416
2	FRIGHT CHARGES (9968)	996819	1		18%	472	400	472

INCHARGE PRINCIPAL
Dr. J.J. Magdum Homoeopathic Medical College, Jaysingpur. Dist. Kolhapur (Maharashtra)

Taxable Amt	CGST	SGST	Total GST
51,600	4,644	4,644	9,288

Roundup	0
Grand Total	60,888

Amount Chargeable (In Words)
Sixty Thousand Eight Hundred And Eighty Eight Rupees Only

GST Summary:

Taxable Amount	GST Rate	GST Amount
51,600	CGST @ 9%	4,644
51,600	SGST @ 9%	4,644

HSN / SAC Summary:

HSN / SAC	GST	Taxable Amt	CGST	SGST	Total	Shipped Qty
85437099	18%	51,200	4,608	4,608	60,416	4
996819	18%	400	36	36	472	1

Terms & Condition:
Subject to PUNE Jurisdiction.
GOODS ONCE SOLD WILL NOT BE TAKEN BACK RETURN
WE ARE NOT RESPONSIBEL FOR ANY DELAY/DAMAGED/BREAKAGE DUE TO NEGLIGENCE OF THE CARRIERS/COURIER ETC.
INTERST@24% P.A WILL BE PAYABEL ON PAYMENT BEYOND DUE DATE.

Declaration:
Goods Sold as bill.
Prices are approved from Customer side.
Material has been delivered with this Invoice Copy / Challan Copy.

Buyer Seal And Signature

This is a Computer Generated TAX INVOICE

For ARIHANT SECURITIES
Authorized Signatory

- **AI-for-all** – Equips all XVRs with AI to identify human/vehicle targets accurately and ef
- **Scheduled AI** – Customizes AI features according to different time periods to better fit applications.
- **Smart Dual Illuminators** – Combines flexible lighting and Full-color cameras to capture details.
- **Real 5MP 16:9** – Restores the monitored scene with undistorted and real-time 5MP video output.
- **Full Color Monitoring** – Full-color series camera is able to present a 24/7 full color provides color details to identify people and objects accurately in low-light conditions.

HAC-1209(-A)/1239(-IL-A)/1509(-A)

1501/1801/A51(-A)

XVR5000 (-4KL)-I3 Series

Cooper-I S

DAHUA TECHNOLOGY INDIA PVT. LTD.
9th Floor, Tower A, DLF Cyber Greens, Phase -III
DLF Cyber City, Gurgaon, Haryana 122002

180010357

राष्ट्रीय होम्योपैथी आयोग
National Commission for Homoeopathy
JLN Bharatiya Chikitsa Avum Homoeopathy Anusandhan Bhavan
No.61-65, Institutional Area, Opp. 'D' Block, Janakpuri, New Delhi-110058
Phone: 011-28522906 Email: admnofficer-nch@gov.in Website www.nch.org.in

File No. 1-102/2023-NCH / 4539

Dated:- 16 AUG 2023

To

The Directors/Principal/Deans
All the Govt./Private Homoeopathy Colleges/
Homoeopathy Colleges of Deemed Universities,
All States & UTs (As per list through email)

Sub: - Implementation of NIC Aadhaar Enabled Biometric Attendance System (AEBAS), in all Homoeopathic Colleges and Hospitals and feed to Control Center at NCH.

Dear Madam/Sir

As per the directions of Ministry of Ayush in light of the regulatory provisions, the National Commission for Homoeopathy is to implement a centralize Aadhaar Enabled Biometric Attendance System (AEBAS) in all government private homoeopathic colleges & hospitals as transparent fair practice for quality homeopathy educations and to keep a check on the problem of the ghost faculties/ staff or teachers/ staff on papers only.

2. The Biometric Attendance System is as an effective and convenient digital solution to record the attendance of teaching faculties, PG Residents as well as Non-teaching Staff of Colleges & Hospitals. Therefore, the Commission intends to implement the Aadhaar Enabled Biometric Attendance System (AEBAS) developed by the National Informatics Center (NIC) in all government and private homoeopathy colleges & hospitals.

3. The on board procedure guidelines for the college to AEBAS is enclosed as Annexure-I. It is requested that the Nodal Officer from each college to be nominated to coordinate the various activities of execution and necessary communication with the Commission.

4. The Commission has further desired to collect the information with respect to the biometric attendance system currently available with the College & Hospitals.

5. On behalf of the Commission, the undersigned solicit the institution cooperation to implement the above IT enabled activities successfully for quality improvement of Homoeopathy Education. The Joint efforts of the Colleges, State/ UT Departments of Homoeopathy Educations and the Commission are imperative for smooth and effective implementation of the AEBAS.

6. Kindly provide details as per Annexure II and mail to Commission IT Section mail Id *"itofficer-nch@gov.in"*. If the Homoeopathic colleges does not have existing AEBAS device, please refer the URL link given in Annexure-I

7 Please treat this as most Important and Urgent.

8. This issues with the approval of Chairperson, NCH.

Yours faithfully,

(Prof. Dr. Sanjay Gupta)
President Board of Ethics & Registration for Homoeopathy, NCH

Copy to:-

1. The Chairperson, National Commission for Homoeopathy, 61-65 Institutional Area, Opp. 'D' Block, Janakpuri New Delhi-110 058.
2. Pradeep Homoeopathy Education Board, NCH
3. Resident Medical Assessment & Rating Board for Homoeopathy, NCH
4. President Board of Ethics & Registration for Homoeopathy, NCH
5. The Director General, National Informatics Centre, Ministry of Electronics & IT (MeitY), A-Block, Local Road, CGO Complex, New Delhi- 110003

AADHAAR

BIOMETRIC DEVICE CERTIFICATION FOR UID APPLICATIONS

(A Joint Scheme of STQC AND UIDAI)

CERTIFICATE OF APPROVAL
FOR
AUTHENTICATION DEVICES

Approval Number: STQC/BDCS/AUTH/2021/FPS/07

It is hereby certified that the following Biometric Device

Device	Single Finger Print Scanner
Scope	
Model No.	FM220U
Sensor	CMOS
Extractor	Startek ISO/IEC1974-2 Template, Ver. No. 1.0.0
Manufacturer	Startek Engineering Incorporated 3F, 54 Park Ave. II, Science Based, Industrial Park, Hsinchu,Taiwan, R.O.C
Supplier	Access Computech Private Limited 504/6, GIDC Estate, Makarpura Vadodara - 390 010, India.

Fulfills the requirements of Biometric Device(s) certification scheme.

This Certificate is valid upto: 03/05/2025 Date of Issue: 04/05/2022

Note: Requesting entity/ user agency is suggested to verify the compliance as per Office Memorandum & Order (Public Procurement No. 2) issued by Public Procurement Division, Ministry of Finance wide F.No. 6/18/2019-PPD, dated 23.07.2020, if applicable.

Visit www.stqc.gov.in for details of the scheme.

Authorized Signatory
(STQC Directorate)
Ministry of Electronics &
IT Electronics Niketan,
6 CGO Complex, Lodhi Road
New Delhi-110003

Authorized Signatory
(UIDAI)
Unique Identification Authority of
India, 3rd Floor, UIDAI
Headquarters, Bangla Sahib Road
Behind Kali Mandir,
Gole Market, New Delhi - 110001

Dr. J. J. Magdum Trust's
Dr. J. J. MAGDUM HOMOEOPATHIC MEDICAL COLLEGE
Jaysingpur – 416 101, Tal-Shirol, Dist.- Kolhapur (Maharashtra)
NCH Delhi recognized, Affiliated to AYUSH Delhi & Maharashtra University of Health Science (MUHS), Nashik.
✷Phone No. College : (02322) 227083, Hospital- (02322) 225218✷
✷Email id- jjmhmc1990@gmail.com✷ ✷Established year – 1990✷

B – Teaching Department Details

Departmental Availability of area in sq.mt as per intake capacity & MES-2024

1)DEPARTMENT OF HUMAN ANATOMY

Teaching Staff :

	Name	Designation
1	Dr.Aruna A . Mane	Professor & HOD
2	Dr.Dilip B.Patil	Professor
3	Dr.Sanjaykumar Magar	Associate Professor
4	Dr.Trupti R Pawar	Assistant Professor
5	Dr.Satishkumar Madake	Assistant Professor
6	Dr.Saba Khan	Assistant Professor

Sr. No.	College	Required Area in sqmt.as per Intake capacity & MES 2024	Available
i	Room for teaching and supporting staff	175	9.85
ii	Well ventilated dissection hall with wash basin		143.54
	And Storage for cadaver		
iii	Museum with facility of histology demonstration		58.34
		Total	234.02

Dr.J.J.Magdum Hom. Medical College, Jaysingpur

PRINCIPAL
Dr. J.J. Magdum Homoeopathic
Medical College, Jaysingpur.
Dist. Kolhapur (Maharashtra)

Dr. J. J. Magdum Trust's
Dr. J. J. MAGDUM HOMOEOPATHIC MEDICAL COLLEGE
Jaysingpur – 416 101, Tal-Shirol, Dist.- Kolhapur (Maharashtra)
NCH Delhi recognized, Affiliated to AYUSH Delhi & Maharashtra University of Health Science (MUHS), Nashik.
✷Phone No. College : (02322) 227083, Hospital- (02322) 225218✷
✷Email id- jjmhmc1990@gmail.com✷ ✷Established year – 1990

ANATOMY ACT

Trust's
Dr.J.J.Magdum Homoeopathic
Medical College, Jaisingpur,
District Kolhapur-
An approved Institution for the
purposes of sub-sections (1),(2)
and (3) of section 5 of the Bombay
Anatomy Act,1949 (Bom XI of 1949).

GOVERNMENT OF MAHARASHTRA
Medical Education and Drugs Department
Resolution No.HED-1390/2196/CR-163/90/MED-7
Mantralaya, Bombay-400 032
Dated the 24th July 1990

READ : Letter No. AYU-2/Anatomy Act/1990/3208/dated 5th July 1990 from the Directorate of Ayurved, M.S. Bombay.

RESOLUTION : Accompanying Government Notification should be published in Part IV.(b) of the Maharashtra Government Gazette.

By order and in the name of
the Governor of Maharashtra ,

(R.G.Gosavi)
Section Officer

To

The Administrator, Directorate of Ayurved, M.S.
Bombay.
The Government Central Press, Bombay
(with a request to publish the Notification in Part IV(B) of Maharashtra Government Gazette and to supply 50 copies of the Notification to this department)
The Superintendent of Police, Kolhapur, Dist. Kolhapur.
The Civil Surgeon, Kolhapur , Dist. Kolhapur.
The Deputy Director of Homoeopathy,
C/o Government Homoeopathic Hospital,
Vile Parle (W), Bombay.
The Principal, Dr.J.J.Magdum Homoeopathic Medical College, Jaisingpur, Dist. Kolhapur.

Taluka Shirol

TRUE COPY
Principal,
Dr. J.J.Magdum Homoeopathic Medical College

TRUE COPY
Principal,
Dr. J. J. Magdum Homoeopathic
Medical College, Jaysingpur,
Dist. Kolhapur (Maharashtra)

ksj18700

Dr.J.J.Magdum Hom. Medical College, Jaysingpur

PRINCIPAL
Dr. J.J. Magdum Homoeopathic
Medical College, Jaysingpur.
Dist. Kolhapur (Maharashtra)

NOTIFICATION

Medical Education and Drugs
Department, Mantralaya,
Bombay-400 032

Dated the 24th July 1990

Bombay Anatomy Act, 1949

No.HED-1390/2196/CR-163/90/MED-7.- In exercise of the powers conferred by sub-section (1) of section 2 of the Bombay Anatomy Act, 1949 (Bom.XI of 1949), the Government of Maharashtra hereby declares Dr.J.J.Magdum's Trust Homoeopathic Medical College, Jaisingpur, Dist. Kolhapur as an approved institution for the purposes of sub-sections (1), (2) and (3) of the section 5 of the said Act.

By order and in the name of the
Governor of Maharashtra,

Smt. A.K.Dani
Deputy Secretary to Government

KW110790

Dr.J.J.Magdum Hom. Medical College Jaysingpur

PRINCIPAL
Dr. J.J. Magdum Homoeopathic
Medical College, Jaysingpur.
Dist. Kolhapur (Maharashtra)

DEPARTMENT OF HUMAN ANATOMY		
Details of items of Equipment - NCH(MES) Regulations etc available as per Schedule Regulations,		
1.	**License as per Anatomy Act, 1949.-**	
Sr. No	**Items**	**Available in Number**
i.	Medical institutions shall have license issued under section 4 of the Anatomy Act, 1949 to procure or receive the unclaimed bodies or donated bodies of deceased persons for the purpose of anatomical examination and dissection.	**Available**
ii.	Anatomy Act shall be displayed in anatomy lab of medical institution.	**Yes**
iii.	Register and documents of cadaver including death certificate or register updated with entries of bodies duly attested by the principal or head of department shall be maintained by medical institution.	**Available**
iv.	There shall be provision to discard waste part of dissection or in case of putrefaction of body or parts. Medical institutions shall get permission from local police or *sarpanch* for the disposal of dissected parts to burn out at nearby crematorium	**Available**
v.	Medical institutions shall keep provision for medical waste disposal or incinerator in laboratory	**Available**
2.	There shall be well ventilated dissection hall with wash basin and storage for cadaver in every medical institution.	**Available**
3.	**Requirements in Museum:**	

Department shall have models, specimens, bone set, articulated skeletons histology and embryology models or slide for demonstration.

Sr. No	Items	Required	Available
3.1.	No. of models	20	**126**
3.2.	No. of charts or Digital display or standees or photopanel (Charts are to be prepared by the students and record are to be maintained in A4 Size sheet also.)	30	**203**
3.3.	Histology slides	50	**328**
3.4.	Soft part of all viscera- system wise	25	**707**
3.5.	Bones		**06**
	Complete bone set (03 male and 03 female)	06	**06**

Dr.J.J.Magdum Hom. Medical College Jaysingpur

PRINCIPAL
Dr. J.J. Magdum Homoeopathic
Medical College, Jaysingpur.
Dist. Kolhapur (Maharashtra)

	Articulated & dis-articulated skeletons	02	**02**
3.6.	Sample of X—ray films, MRI, CT scan, USG reports for applied anatomy	25	**172**
3.7.	Journal		
	Histology journal- details of all histology slides and organ slides	-	**Yes**
	Gross anatomy journal	-	**Yes**
4.	**List of equipment required for Anatomy Lab**		
Sr. No	**Items**	**Required**	**Available**
4.1.	Dissection tables with marble tops or stainless steel (6'x'1'x2'x3')	4	**12**
4.2.	Stretcher- steel top (6'x'2'x3')	1	**03**
4.3.	Dissection set complete	2	**03**
4.4.	Tray (steel)-for instruments or demonstration of specimen	2	**06**
4.5.	Saw for sectioning body and limbs	1	**03 (01 Electrical)**
4.6.	Storage tanks to hold cadavers		
	Plastic or metal or concrete	02	**02**
	Containers (glass) for viscera and dissected parts-for demonstration	02	**15**
4.7.	Embalming materials		
	Cannula	02	**02**
	IV tubes	02	**02**
	Formalin holding tub	02	**02**
	Syringe needles	02	**02**
	Nylon thread	02	**02**
4.8.	Microscope (medical)	35	**25**
4.9.	Revolving stools –metal or wood	35	**35**
4.10.	X-ray viewing box	01	**01**
4.11.	Chemicals (embalming and soft part preservation)		
	Formalin	As Required	**Available**
	Glycerin		**Available**
	Sodium chloride		**Available**
4.12.	Cadaver: (Cadaver and dissected body part shall be applicable after Letter of Intent given to the medical institution)	02	**04**

Dr.J.J.Magdum Hom. Medical College Jaysingpur

PRINCIPAL
Dr. J.J. Magdum Homoeopathic
Medical College, Jaysingpur.
Dist. Kolhapur (Maharashtra)

Dr. J. J. Magdum Trust's
Dr. J. J. MAGDUM HOMOEOPATHIC MEDICAL COLLEGE
Jaysingpur – 416 101, Tal-Shirol, Dist.- Kolhapur (Maharashtra)
NCH Delhi recognized, Affiliated to AYUSH Delhi & Maharashtra University of Health Science (MUHS), Nashik.
✳Phone No. College : (02322) 227083, Hospital- (02322) 225218✳
✳Email id- jjmhmc1990@gmail.com✳ ✳Established year – 1990✳

2)DEPARTMENT OF HUMAN PHYSIOLOGY & BIOCHEMISTRY

Teaching Staff :

	Name	Designation
1	Dr.Deelip A. Chougule	Professor & HOD
2	Dr.Shrikant S. Patil	Assistant Professor
3	Dr.Pooja Kanojia	Assistant Professor
4	Mrs.Swapnali Jagdale	Visiting /Guest Lecturer

Sr. No.	College	Required Area in sqmt.as per Intake capacity & MES 2024	Available
1	Departmental Room	175	10
2	Physiology laboratory /Biochemistry laboratory		49.84
4	Museum & Demonstration Room		58.55
			58.55
		Total	176.94

Dr.J.J.Magdum Hom. Medical College, Jaysingpur

PRINCIPAL
Dr. J.J. Magdum Homoeopathic
Medical College, Jaysingpur.
Dist. Kolhapur (Maharashtra)

DEPARTMENT OF HUMAN PHYSIOLOGY & BIOCHEMISTRY			
Details of items of Equipment - NCH(MES) Regulations etc available as per Schedule Regulations,			
S No	Items	Required	Available in number
1	For human experiments:		
1)	Medical microscope with oil immersion	25	**25**
2)	Equipment for Erythrocyte sedimentation rate estimation or westergren's pipette for Erythrocyte sedimentation rate on stand	25 (with spare pipettes)	**25**
3)	Haematocrit tubes	35	**34**
4)	Sahli's haemoglobinometer	35	**25**
5)	Haemocytometer	25	**25**
6)	Sphygmomanometer	25	**25**
7)	Stethoscope	25	**25**
8)	Clinical thermometer (digital or mercury)	25	**25**
9)	Knee hammer	25	**25**
10)	Tuning forks to test hearing (32-10000 hzs)	1 set	**1 set**
11)	Electrocardiograph (ECG machine)	1	**1**
12)	Electronic stop watches 1/10 sec.	04	**04**
13)	Glass distillation (double) apparatus	01	**01**
14)	Centrifuge	01	**01**
15)	Colorimeter (photo electric)	02	**02**
16)	Ph meter electric	02	**02**
17)	Color perception lantern (edridge green)	01	**01**
18)	Educational compact disc, digital video disc, films, slides, models with audio visual aids	As required	**Available**
19)	Perimeter	01	**01**
20)	Spirometer	01	**01**
21)	Tonometer	01	**01**
22)	Handgrip dynamometer	01	**01**
23)	Bicycle ergometer	01	**01**

Dr. J.J. Magdum Hom. Medical College, Jaysingpur

PRINCIPAL
Dr. J.J. Magdum Homoeopathic
Medical College, Jaysingpur.
Dist. Kolhapur (Maharashtra)

3	**BIOCHEMISTRY**			**Available**
	1	Electronic or monopan balance	01	**01**
	2	Centrifuge	01	**01**
	3	Balance, chemical or ordinary	01	**01**
	4	Water baths	01	**01**
	5	Urinometer	25	**25**
	6	Chemicals: (a) Iodine (b) Ammonium oxalate (c) Barium chloride (d) Silver nitrate (e) Sodium hydroxide (f) Mercuric sulphate (g) Salicylic acid	As required	**Available** **(f & g Purchase under process)**
	7	Hydrometer (0.700 to 1.00)	02	**02**
	8	Albuminometers	10	**10**
	9	Glucometer	10	**10**
	10	Thermometer	10	**10**
	11	Colorimeter	01	**01**
	12	Hot air oven 14"x14"x14" (electric)	01	**01**
	13	Glass ware like pipette, beakers, burettes, wire gouge with asbestos, center hot plate, stove, syringes, burners, rubber tubing stands clamps, flash etc.	As required	**Available**
	14	Ph (Potential of hydrogen) meter	01	**01**
	15	Binocular research microscope	02	**02**
	16	Stethoscope: demonstration with multiple pieces	02	**Purchase under Process**
	17	Ophthalmoscope	01	**01**
	18	Otorhinolaryngoscope	01	**01**
	19	Revolving stools, metal	45	**Purchase under Process**

Dr. J.J. Magdum Homoeopathic Medical College, Jaysingpur

PRINCIPAL
Dr. J.J. Magdum Homoeopathic
Medical College, Jaysingpur,
Dist. Kolhapur (Maharashtra)

Dr. J. J. Magdum Trust's
Dr. J. J. MAGDUM HOMOEOPATHIC MEDICAL COLLEGE
Jaysingpur – 416 101, Tal-Shirol, Dist.- Kolhapur (Maharashtra)
✳Phone No College : (02322) 227083, Hospital- (02322) 225218✳
*Email id- jjmhmc1990@gmail.com✳ ✳Established year = 1990✳

Recognized by National Commission for Homoeopathy , Ministry of AYUSH , Govt. of India ,
Approved by Govt. of Maharashtra, Affiliated to Maharashtra University of Health Science , Nashik.

3)DEPARTMENT OF ORGANON OF MEDICINE AND HOMOEOPATHIC PHILOSOPHY AND FUNDAMENTALS OF PSYCHOLOGY(UG& PG)

Teaching Staff :

UG STAFF

	Name	Designation
1	Dr. Rafat A. Jinabade	Professor & HOD
2	Dr.Surekha Raijadhav	Associate Professor
3	Dr.Rajesh P. Pradhan	Assistant Professor
4	Dr.Varsha Pramod Sharma	Assistant Professor
5	Miss.Pooja Nagargachhe	Visiting Professor Fundametals of Psychology

PG Staff

	Name	Designation
1	Dr.Arati M.Patil	Professor & HOD
2	Dr.Vinod Laxman Rakshe	Associate Professor
3	Dr.Avadhoot J. Patil	AssistantProfessor

Dr.J.J.Magdum Hom. Medical College, Jaysingpur

PRINCIPAL
Dr. J.J. Magdum Homoeopathic
Medical College, Jaysingpur.
Dist. Kolhapur (Maharashtra)

Dr. J. J. Magdum Trust's
Dr. J. J. MAGDUM HOMOEOPATHIC MEDICAL COLLEGE
Jaysingpur – 416 101, Tal-Shirol, Dist.- Kolhapur (Maharashtra)
✳Phone No College : (02322) 227083, Hospital- (02322) 225218✳
*Email id- jjmhmc1990@gmail.com✳✳Established year – 1990✳

Recognized by National Commission for Homoeopathy , Ministry of AYUSH , Govt. of India ,
Approved by Govt. of Maharashtra, Affiliated to Maharashtra University of Health Science , Nashik.

Departmental Availability of area in sq.mt as per intake capacity &MES-24

Sr. No.	College	Required Area in sqmt.as per Intake capacity & MES 2024	Available
1	Departmental Room	75+90	126.87
2	Museum cum demonstration Room		
3	PG Student Discussion Room		
4	PG Teaching faculty Room		
5	Departmental Library		
Total			126.87

Dr.J.Magdum Hom. Medical College, Jaysingpur

PRINCIPAL
Dr. J.J. Magdum Homoeopathic
Medical College, Jaysingpur.
Dist. Kolhapur (Maharashtra)

Dr. J. J. Magdum Trust's
Dr. J. J. MAGDUM HOMOEOPATHIC MEDICAL COLLEGE
Jaysingpur – 416 101, Tal-Shirol, Dist.- Kolhapur (Maharashtra)
✳Phone No College : (02322) 227083, Hospital- (02322) 225218✳
*Email id- jjmhmc1990@gmail.com✳ ✳Established year – 1990✳

Recognized by National Commission for Homoeopathy , Ministry of AYUSH , Govt. of India ,
Approved by Govt. of Maharashtra, Affiliated to Maharashtra University of Health Science , Nashik.

DEPARTMENT OF ORGANON OF MEDICINE AND HOMOEOPATHIC PHILOSOPHY AND FUNDAMENTALS OF PSYCHOLOGY(UG)

Details of items of Equipment etc available as per NCH(MES) Regulations

1.	Requirement in Museum:		
S. No	**Items**	**Required**	**Available**
1.1.	**Specimens or photos**		**Available**
1.2.	**Teaching material: Catalogue containing acute & chronic cases**	(20 acute & 10 chronic cases): 2 copies each.	**Available**
1.3.	**E-material- software or videos or ppt or charts**		**Available**
1.4.	**Charts or Digital display or standees or photo panel: Out of all the charts mentioned below five charts are to be displayed in museum and need to be changed after every four months.**		**05**
	History of medicine-	5 charts	**01**
	History of Homoeopathy-	5 charts (World, India, State)	**03**
	Organon of medicine	15 charts	**04**
	Philosophy	10 charts	**03**
	Psychology	05 charts	**05**
1.5.	**Topics for chart or Digital display or standees or photo panel: -**		
	What is Homoeopathy		**Available**
	Contents of organon of medicine		**Available**
	Editions of Organon		**Available**
	Physician (mission, ideals of cure, qualification)		**Available**
	Therapeutic law of nature		**Available**
	Modus operandi of homoeopathy cure		**Available**
	Comparison of different systems of medicine		**Available**
	Classification of diseases		**Available**

Dr.J.J.Magdum Hom. Medical College, Jaysingpur

PRINCIPAL
Dr. J.J. Magdum Homoeopathic
Medical College, Jaysingpur.
Dist. Kolhapur (Maharashtra)

	Guidelines for case taking	**Available**
	Drug proving mentioning the methods, prover, guidelines	**Available**
	Drug dynamization mentioning the methods, scales	**Available**
	Comparison of chronic miasm	**Available**
	One sided disease	**Available**
	Mental diseases	**Available**
	Intermittent diseases	**Available**
	Auxiliary measures	**Available**
	Fundamental principles of homoeopathy	**Available**
	Classification ofsymptoms	**Available**
	Logic- Inductive and Deductuve	**Available**
	Susceptibility	**Available**
	Constitution (temperament, diathesis)	**Available**
	Prognosis (observations after action of medicine)	**Available**
	Prescriptions (first and subsequent)	**Available**
	Comparison of concepts (J T Kent, H A Roberts, S.Close)	**Available**
	Analysis or evaluation of symptom	**Available**
	Posology	**Available**
	Psychology (types)	**Available**
	Personality (types)	**Available**
	Emotions	**Available**
	Behaviours and reactions	**Available**
	Memory and intellect	**Available**
Charts are to be prepared by the students and record be maintained in A4 size sheet also.		
1.6.	**Other requirements in Museum: -**	
	Photograph of the following founder and contributors in the field of organon and Homoeopathic philosophy mentioning the date of birth or death and brief sketch shall be displayed :-	
	Name of stalwart	**Available /Not Available**
	Dr. Samuel Hahnemann	**Available**
	Dr. J.T.Kent	**Available**
	Dr. Stuart Close	**Available**
	Dr. Herbert A Roberts	**Available**
	Dr. J.H.Allen	**Available**
	Dr. R.E.Dudgeon	**Available**
	Dr.Mahendralal Sarkar	**Available**
	Dr.Babu Rajendra Lal Dutta	**Available**
	Dr. B.K. Sirker	**Available**
	Dr.Diwan Harish chand	**Available**
	Dr.K.G.Saxena	**Available**
	Dr.Mahendra Singh	**Available**
	Local or regional Homeopaths of reputation	**Available**

Dr. J. J. Magdum Hom. Medical College, Jaysingpur

Dr. J. J. Magdum Trust's
Dr. J. J. MAGDUM HOMOEOPATHIC MEDICAL COLLEGE
Jaysingpur – 416 101, Tal-Shirol, Dist.- Kolhapur (Maharashtra)
✳Phone No College : (02322) 227083, Hospital- (02322) 225218✳
*Email id- jjmhmc1990@gmail.com✳✳Established year – 1990✳

Recognized by National Commission for Homoeopathy , Ministry of AYUSH , Govt. of India ,
Approved by Govt. of Maharashtra, Affiliated to Maharashtra University of Health Science , Nashik.

DEPARTMENT OF ORGANON OF MEDICINE AND HOMOEOPATHIC PHILOSOPHY (PG)

Details of items of Equipment etc available as per NCH(MES) Regulations

1.	Equipments and Materials shall be as per the Table given below: -		
Sr. No	**Equipments**	**Required**	**Available**
1.1.	Desktop or Laptop	2	**01**
1.2.	LCD Projector	01	**01**
1.3.	Round or Center table (for good seating arrangements)	01	**01**
1.4.	Chairs	20	**20**
1.5.	Notice board	01	**01**
1.6.	External hard disc	01	**01**
1.7.	Charts or Electronic Display	15	**15**
1.8.	Books	5 sets	**05**
1.9.	X- Ray View Box	01	**01**
1.10.	Poster presentations on Dissertations	Dissertations of last 03 academic years	**Available**
1.11.	Audio visual and internet facility		**Available**
1.12.	Two Cupboards for storage of departments books with list		**02**
1.13.	E-Library subscription for each students		**Available**

2.	List of Charts or Electronic Display	
Sr. No	**ITEMS**	**Available**
2.1.	Different philosophies;	**Available**
2.2.	Case Taking;	**Available**
2.3.	Classification of disease;	**Available**
2.4.	Ground plan of Organon;	**Available**
2.5.	Cardinal principles of homoeopathy;	**Available**
2.6.	Concept of disease evolution;	**Available**
2.7.	Different edition of Organon of Medicine;	**Available**
2.8.	Disease Phenomenon-Miasmas-psora, sycosis, tubercular, syphilis;	**Available**

Dr.J.J.Magdum Hom. Medical College, Jaysingpur

Dr. J. J. Magdum Trust's
Dr. J. J. MAGDUM HOMOEOPATHIC MEDICAL COLLEGE
Jaysingpur – 416 101, Tal-Shirol, Dist.- Kolhapur (Maharashtra)
✳Phone No College : (02322) 227083, Hospital- (02322) 225218✳
*Email id- jjmhmc1990@gmail.com✳✳Established year – 1990✳

Recognized by National Commission for Homoeopathy , Ministry of AYUSH , Govt. of India ,
Approved by Govt. of Maharashtra, Affiliated to Maharashtra University of Health Science , Nashik.

4) DEPARTMENT OF HOMOEOPATHIC PHARMACY(UG)

Teaching Staff :

	Name	Designation
1	Dr.Ruchira Sharma	Associate Professor & HOD
2	Mrs.Aishwarya Patil	Visiting Assistant Professor in Modern Pharmacology

Sr. No.	College	Required Area in sqmt.as per Intake capacity & MES 2024	Available
1	Departmental Room	175	10.24
2	Laboratory / Spirit & Alcohol license		150.73
3	Museum cum Demonstration Room		
4	Herbal Garden		Available
5	PG student discussion room		NA
6	PG Teaching faculty Room		NA
7	Departmental Library		Available
		Total	160.97

Dr.J.J.Magdum Hom. Medical College, Jaysingpur

Dr. J. J. Magdum Trust's
Dr. J. J. MAGDUM HOMOEOPATHIC MEDICAL COLLEGE
Jaysingpur – 416 101, Tal-Shirol, Dist.- Kolhapur (Maharashtra)
✳Phone No College : (02322) 227083, Hospital- (02322) 225218✳
*Email id- jjmhmc1990@gmail.com✳✳Established year – 1990✳

Recognized by National Commission for Homoeopathy , Ministry of AYUSH , Govt. of India ,
Approved by Govt. of Maharashtra, Affiliated to Maharashtra University of Health Science , Nashik.

DEPARTMENT OF HOMOEOPATHIC PHARMACY(UG)

Details of items of Equipment etc available as per NCH(MES 2024) Regulations

1.	Requirement in Museum		
A.	Pharmacopeias (All volumes)		
S. No	Items	Required	Available
a)	Homoeopathic pharmacopeia of India	01	09
b)	German homoeopathic pharmacopeia	01	03
c)	Homoeopathic pharmacopoeia of united states	01	02
d)	British homoeopathicpharmacopoeia	01	02
B.	Catalogue stating pharmacological action, general characteristics and clinical indications of the specimen:	2 copies	07
C.	Journals on practical or clinical record or herbarium shall be maintained		Available
D.	Copy of the alcohol or spirit license or permission and utilization register duly attested by H.O.D. shall be maintained.		Available
E.	Visit to Homoeopathic pharmacopoeia laboratory or a large-scale manufacturing unit of homoeopathic medicines having Good Manufacturing Practices compliance and approved by Government authority		Visit to Kerala State Hom.Co-op Pharmacy Ltd.,Alappuzha Kerala as on 19/09/2025

2.	List of Equipment for Pharmacy department		
S.	Items	Required	Available
2.1.	Pill tiles	30	41
2.2.	Porcelain dishes	30	32
2.3.	Crucibles with tongs	30	26
2.4.	Silica crucibles	02	00
2.5.	Pestles and mortars (iron, glass, porcelain)	1+1+30	1+1+37
2.6.	Water bath, metal or electric	30	25 (01Electric)
2.7.	Microscope (student type)	05	05
2.8.	Thin layer chromatographyapparatus including UV chamber	1	01
2.9.	Ph meter	2	02
2.10.	Stopwatch	25	25
2.11.	Hydrometer	5	20
2.12.	Alcoholometer	5	25
2.13.	Pycnometer	10	5
2.14.	Water still (distilled water plant)	1	1

Dr. J. J. Magdum Hom. Medical College, Jaysingpur

2.15.	Percolator	5	**7**
2.16.	Macerator	5	**5**
2.17.	Botanical slides	10	10
2.18.	Colorimeter	01	**01**
2.19.	Spectro scope	01	**01**
2.20.	Manual/mechanical/Electric potentiser	2/01/01	**2/01/01**
2.21.	Electric triturator	2	**01**
2.22.	Dissecting microscope	02	**02**
2.23.	Distillation apparatus (glass)	1 set	**1 set**
2.24.	Hot air oven	01	**01**
2.25.	Electronic balance	10	**01**
2.26.	Physical balance	01	**01**
2.27.	**Measuring glasses**		
	Glass beaker (100 ml, 250 ml, 500 ml, 1000 ml)	05 each	**78**
	Volumetric flask (250 ml, 500 ml, 1000 ml)	05 each	**48**
	Measuring cylinder (10 ml, 50 ml, 100 ml, 500 m l, 1000 ml	30 each	**79**
	Test tubes (8 ml, 10 ml, 12 ml) with holder	30 each	**32**
	Watch glass	As required	**Available**
	Graduated pipette (1 ml, 10 ml)	As required	**Available**
2.28.	Glass retort	02	**02**
2.29.	Bunsen burner with gas connection	05	**05 available**
2.30.	**Miscellaneous**		
a)	**Chemicals**		
	Ammonium chloride	As Required	**Available**
	Ammonium oxalate	As Required	**Available**
	Barium chloride	As Required	**Available**
	Calcium carbide	As Required	**Available**
	Calcium carbonate	As Required	**Available**
	Copper sulphat	As Required	**Available**
	Hydrochloric acid	As Required	**Available**
	Iodine	As Required	**Available**
	Nessler's reagent	As Required	**Available**
	Nitric acid	As Required	**Available**
	Potassium ferro cyanide	As Required	**Available**
	Salicylic acid	As Required	**Available**
	Silver nitrite	As Required	**Available**
	Sodium hydroxide	As Required	**Available**
	Sodium chloride	As Required	**Available**
	Sulphur	As Required	**Available**
	Sulphuric acid	As Required	**Available**
	Borax	As Required	**Available**

Dr. J. J. Magdum Hom. Medical College, Jaysingpur

Dr. J. J. Magdum Trust's
Dr. J. J. MAGDUM HOMOEOPATHIC MEDICAL COLLEGE
Jaysingpur – 416 101, Tal-Shirol, Dist.- Kolhapur (Maharashtra)
✱Phone No College : (02322) 227083, Hospital- (02322) 225218✱
*Email id- jjmhmc1990@gmail.com✱ ✱Established year – 1990✱

Recognized by National Commission for Homoeopathy , Ministry of AYUSH , Govt. of India ,
Approved by Govt. of Maharashtra, Affiliated to Maharashtra University of Health Science , Nashik.

2.18.	Colorimeter	01	**01**
2.19.	Spectro scope	01	**01**
2.20.	Manual/mechanical/Electric potentiser	2/01/01	**2/01/01**
2.21.	Electric triturator	2	**01**
2.22.	Dissecting microscope	02	**02**
2.23.	Distillation apparatus (glass)	1 set	**1 set**
2.24.	Hot air oven	01	**01**
2.25.	Electronic balance	10	**01**
2.26.	Physical balance	01	**01**
2.27.	**Measuring glasses**		
	Glass beaker (100 ml, 250 ml, 500 ml, 1000 ml)	05 each	**78**
	Volumetric flask (250 ml, 500 ml, 1000 ml)	05 each	**48**
	Measuring cylinder (10 ml, 50 ml, 100 ml, 500 m l, 1000 ml	30 each	**79**
	Test tubes (8 ml, 10 ml, 12 ml) with holder	30 each	**32**
	Watch glass	As required	**Available**
	Graduated pipette (1 ml, 10 ml)	As required	**Available**
2.28.	Glass retort	02	**02**
2.29.	Bunsen burner with gas connection	05	**05 available**
2.30.	**Miscellaneous**		
a)	**Chemicals**		
	Ammonium chloride	As Required	**Available**
	Ammonium oxalate	As Required	**Available**
	Barium chloride	As Required	**Available**
	Calcium carbide	As Required	**Available**
	Calcium carbonate	As Required	**Available**
	Copper sulphat	As Required	**Available**
	Hydrochloric acid	As Required	**Available**
	Iodine	As Required	**Available**
	Nessler's reagent	As Required	**Available**
	Nitric acid	As Required	**Available**
	Potassium ferro cyanide	As Required	**Available**
	Salicylic acid	As Required	**Available**
	Silver nitrite	As Required	**Available**
	Sodium hydroxide	As Required	**Available**
	Sodium chloride	As Required	**Available**
	Sulphur	As Required	**Available**
	Sulphuric acid	As Required	**Available**
	Borax	As Required	**Available**

Dr. J. J. Magdum Hom. Medical College Jaysingpur

Dr. J. J. Magdum Trust's
Dr. J. J. MAGDUM HOMOEOPATHIC MEDICAL COLLEGE
Jaysingpur – 416 101, Tal-Shirol, Dist.- Kolhapur (Maharashtra)
✱Phone No College : (02322) 227083, Hospital- (02322) 225218✱
*Email id- jjmhmc1990@gmail.com✱ ✱Established year – 1990✱

Recognized by National Commission for Homoeopathy , Ministry of AYUSH , Govt. of India ,
Approved by Govt. of Maharashtra, Affiliated to Maharashtra University of Health Science , Nashik.

b)	**Drugs (samples prepared by students)**		
i.	**Mother tinctures:**		
	Arnica montana	05 each	**Available**
	Calendula officinalis	05 each	**Available**
	Cantharis	05 each	**Not Available**
	Echinacea angustifolia	05 each	**Available**
	Euphrasia officinalis	05 each	**Not Available**
	Hydroskis canadensis	05 each	**Not Available**
	Rhus toxicodendron	05 each	**Available**
	Ruta graveolens	05 each	**Not Available**
	Mullein oil	05 each	**Not Available**
ii.	Potentized medicines Common polychrest medicines in various potencies and scales.		**Available**
c)	**Vehicles**		
i.	Lactose (pharmaceutical grade)	As required	**Available**
ii.	Globules (number 10,20, 30, 40)	As required	**Available**
iii.	Blank tablets (1gr, 3 gr and 5 gr)	As required	**Available**
iv.	Distilled water	As required	**Available**
v.	Strong alcohol	As required	**Available**
vi.	Dispensing alcohol	As required	**Available**
vii.	Dilute alcohol	As required	**Available**
viii.	Rectified spirit (60op)	As required	**Available**
ix.	Glycerine	As required	**Available**
x.	Olive oil	As required	**Available**
xi.	White petroleum jelly	As required	**Available**
xii.	Lanolin	As required	**Available**
xiii.	Wax	As required	**Available**
2.31.	Glass phials	As required	**Available**
2.32.	Glass bottles (15 ml,30 ml, 60 ml,100ml)	As required	**Available**
2.33.	Glass rods	As required	**Available**
2.34.	Glass funnels	As required	**Available**
2.35.	Filter paper (Whatman grade 1, pack of 100). Normal filter paper (pack 100)Litmus paper (blue)	As required	**Available**
2.36.	Ointment slab	45	**45**
2.37.	Gas apparatus for filtration with vacuum	02	**02**
2.38.	Chopping board	25	**25**
2.39.	Chopping knife	25	**25**
2.40.	Spatula (horn, stainless steel)	25	**25**
2.41.	Burette	5	**01**
2.42.	Press	2	**02**
2.43.	Sieve (no. 10,22,44,60, 85,120)	2 each	**02 each Available**

Dr. J. J. Magdum Hom. Medical College Jaysingpur

Dr. J. J. Magdum Trust's
Dr. J. J. MAGDUM HOMOEOPATHIC MEDICAL COLLEGE
Jaysingpur – 416 101, Tal-Shirol, Dist.- Kolhapur (Maharashtra)
✷Phone No College : (02322) 227083, Hospital- (02322) 225218✷
*Email id- jjmhmc1990@gmail.com✷ ✷Established year – 1990✷
Recognized by National Commission for Homoeopathy , Ministry of AYUSH , Govt. of India ,
Approved by Govt. of Maharashtra, Affiliated to Maharashtra University of Health Science , Nashik.

2.44.	Thermometer	2	02
2.45.	Graduated conical glass (10,50,100ml)	15	15
2.46.	Wire gauze	5	05
2.47.	Tripod stand	5	05
2.48.	Porcelain bowl	25	25
2.49.	Lactometer	10	10
3.	**Chart or digital display or standee or photo panel**		
S. No	**Items**		**Available/Not Available**
3.1.	Homoeopathic pharmacopoeia (all volumes)		Available
3.2.	Sources of drugs		Available
3.3.	Homoeopathic Pharmaceutical Codex		Available
3.4.	Standardisation of drugs – organoleptic evaluation		Available
3.5.	Standardisation of drugs – microscopic evaluation		Available
3.6.	Standardisation of drugs – physical evaluation		Available
3.7.	Standardisation of drugs – chemical evaluation		Available
3.8.	Standardisation of drugs – biological evaluation		Available
3.9.	Preservation of drugs and potencies		Available
3.10.	Vehicle – solid vehicle		Available
3.11.	Vehicle – liquid vehicle		Available
3.12.	Vehicle – semi solid vehicle		Available
3.13.	Preparation of homoeopathic drugs – Hahnemannian method		Available
3.14.	Preparation of homoeopathic drugs – new method		Available
3.15.	Scales of potentisation		Available
3.16.	Methods of potentisation		Available
3.17.	Principles of posology		Available
3.18.	Prescription writing		Available
3.19.	Pharmaconomy		Available
3.20.	Various types of external application s		Available
3.21.	Hahnemannian drug proving		Available
3.22.	Homoeopathic pathogenetic trial		Available
3.23.	Phytoconstituents		Available
3.24.	Homoeopathic pharmacy acts and rules		Available
3.25.	Various types of drug actions		Available
3.26.	Indian medicines and their local names		Available
Charts are to be prepared by the students and record to be maintained in A4 size sheet also.			
4.	Herbarium	20	112
5.	**Laminated photos of drug sources**		**Available/Not Available**
5.1.	Vegetable kingdom		Available
5.2.	Animal kingdom		Available
5.3.	Mineral kingdom		Available
5.4.	Nosodes		Available
5.5.	Sarcodes		Available
5.6.	Imponderabilia		Available
5.7.	Synthetic sources		Available

Dr. J. J. Magdum Hom. Medical College Jaysingpur

Dr. J. J. Magdum Trust's
Dr. J. J. MAGDUM HOMOEOPATHIC MEDICAL COLLEGE
Jaysingpur – 416 101, Tal-Shirol, Dist.- Kolhapur (Maharashtra)
✱Phone No College : (02322) 227083, Hospital- (02322) 225218✱
*Email id- jjmhmc1990@gmail.com✱ ✱Established year – 1990✱

Recognized by National Commission for Homoeopathy , Ministry of AYUSH , Govt. of India ,
Approved by Govt. of Maharashtra, Affiliated to Maharashtra University of Health Science , Nashik.

6.	Models		Available/N ot Available
6.1.	Potentiser		Available
6.2.	Triturator		Available
6.3.	Globule making pan		Available
7.	**Total number of specimens**	**Required**	**Available/Not Available**
7.1.	Vegetable: dry specimen	50	200
	Fresh / wet specimen	20	20
7.2.	Animal	10	23
7.3.	Chemical	20	20
8.	**Herbal Garden**	**Required**	**Available/N ot Available**
8.1.	No. of species planted	30	50
8.2.	Plants on pots	30	27
8.3.	Irrigation facility education		Available
8.4.	Pharmacy tour conducted during the last year and along with date and certificate.		Copy Attached as Annexure

Dr. J. J. Magdum Hom. Medical College, Jaysingpur

Dr. J. J. Magdum Trust's
Dr. J. J. MAGDUM HOMOEOPATHIC MEDICAL COLLEGE
Jaysingpur – 416 101, Tal-Shirol, Dist.- Kolhapur (Maharashtra)
✳Phone No College : (02322) 227083, Hospital- (02322) 225218✳
*Email id- jjmhmc1990@gmail.com✳✳Established year – 1990✳

Recognized by National Commission for Homoeopathy , Ministry of AYUSH , Govt. of India ,
Approved by Govt. of Maharashtra, Affiliated to Maharashtra University of Health Science , Nashik.

शुद्ध मद्यार्क लायसन्स

No. 67/ 2002–2003

Renewed date – 31/ 3 / 2013

15 B. L. P. M. Rectified Spirit

Dr. J. J. Magdum Hom. Medical College, Jaysingpur

Dr. J. J. Magdum Trust's
Dr. J. J. MAGDUM HOMOEOPATHIC MEDICAL COLLEGE
Jaysingpur – 416 101, Tal-Shirol, Dist.- Kolhapur (Maharashtra)
✱Phone No College : (02322) 227083, Hospital- (02322) 225218✱
*Email id- jjmhmc1990@gmail.com✱ ✱Established year – 1990✱

Recognized by National Commission for Homoeopathy , Ministry of AYUSH , Govt. of India ,
Approved by Govt. of Maharashtra, Affiliated to Maharashtra University of Health Science , Nashik.

G.V.K.—D 224 7,785 3.92 [Spl.—Exc. 248 e.

FORM R. S. II
[Rule 5 (1) (b)]

Licence for the possession and use of rectified spirit including absolute alcohol for industrial, medicinal, scientific and educational purposes

Licence No. G.7./2007-2008

Licence is hereby granted, under and subject to the provisions of the Bombay Prohibition Act, 1949 (Bom. XXV of 1949), and the rules, regulations and orders made thereunder, to [illegible] Dr. J. J. Magdum Homoeopathic [illegible] on payment of a fee of Rs. [illegible] in advance, authorising him to buy, possess and use rectified spirit including absolute alcohol (hereinafter called "spirit") during the period from 1-4-2007 to [illegible] at his premises situated at [illegible] Kolhapur (hereinafter referred to as "the licensed premises"), subject to the following conditions, namely :—

Conditions

1. The licensee shall not use the spirit for any purpose except for* Educational purposes only

2. (1) The licensee shall not buy spirit except on a requisition countersigned by an Officer of the Prohibition and Excise Department duly authorised in that [illegible]

(2) The licensee shall not buy spirit in any gr[illegible]

3. The licensee shall not have in his possession more than 15 (Fifteen) Bulk Bottles [illegible] bulk gallons / quarts of spirit at any one time.

4. The licensee shall keep all the spirit received by him in a place in the licensed premises approved by the Inspector of Prohibition and Excise under lock and key and all issues of spirit from the said place shall be made in the presence of the licensee or a person duly authorised by him in writing in that behalf.

5. (1) The licensee shall maintain such accounts as may be prescribed by the Director of Excise and Prohibition under the Act. The account shall be kept in a bound book, paged and stamped with the seal of the Collector.

(2) The licensee shall keep, along with the account book, the requisitions and transport passes relating to the spirit received at the licensed premises.

(3) The licensee shall submit such returns as may be prescribed by the Director of Excise and Prohibition under the Act.

(4) The licensee shall furnish to the Collector such other information relating to the subject matter of this licence as the Collector may from time to time require.

6. The licensee shall pay to Government such cost of the Prohibition and Excise staff if it is appointed of Excise and Prohibition for supervision over the use of rectified spirit, as may be fixed by the Director.

7. The licensed premises, the spirit kept therein and the account books, requisition and transport passes referred to in condition 5 and this licence shall at all times be open to inspection by the Collector, or any Prohibition and Excise or Police Officer not lower in rank than a Sub-Inspector of Prohibition and Excise or Police, as the case may be, or by any other officer empowered under Section 77 (a) of the Bombay Prohibition Act, 1949, who may be deputed or authorised by the Collector or the Superintendent of Prohibition and Excise in this behalf.

8. The accounts, requisitions and transport passes referred to in condition 5 and the licence shall be preserved by the licensee during the whole of the period of this licence.

Granted this 15 day of May 1997

Seal of the Collector

[redacted]

*The purpose for which the spirit is to be used should be clearly stated here. In the case of use for industrial purposes the specific industrial purpose should be mentioned.

KOLHAPUR

For Collector, Kolhapur

Dr.J.J.Magdum Hom. Medical College Jaysingpur

Dr. J. J. Magdum Trust's
Dr. J. J. MAGDUM HOMOEOPATHIC MEDICAL COLLEGE
Jaysingpur – 416 101, Tal-Shirol, Dist.- Kolhapur (Maharashtra)
✳Phone No College : (02322) 227083, Hospital- (02322) 225218✳
*Email id- jjmhmc1990@gmail.com✳ ✳Established year – 1990✳

Recognized by National Commission for Homoeopathy , Ministry of AYUSH , Govt. of India ,
Approved by Govt. of Maharashtra, Affiliated to Maharashtra University of Health Science , Nashik.

Licence in Form RS-II No. 67 /2022-2023
Licence is renewed for the period for 1/4/2022 to 31/3/2023 On the same conditions on payment of renenewal fee Rs. 580 Paid by E Challan No. MH014220546202229 Dt. 08/03/2022

For Collector Kolhapur

COLLECTOR OF THE DISTRICT कलेक्टर कोल्हापूर KOLHAPUR

Licence In From RS-II No. 67 /2023-2024
Licence is renewed for the period for 1/4/2023 to 31/3/2024 On the same conditions on payment of renenewal fee Rs. 600/- (with interest) Paid by E Challan No. MH008359032023241M Dt. 19/04/2023

For Collector Kolhapur

COLLECTOR OF THE DISTRICT कलेक्टर कोल्हापूर KOLHAPUR

Licence In From RS II No. 67 /2024-2025
Licence is renewed for period for 1/4/2024 to 31/3/2025 On the same conditions on payment of renenewal fee Rs. 580/- Paid by E Challan MH018400749202324M 29/03/2024

For Collector Kolhapur

COLLECTOR OF THE DISTRICT कलेक्टर कोल्हापूर KOLHAPUR

Dr. J. J. Magdum Hom. Medical College Jaysingpur

'HOMCO'-Mfrs of Homoeopathic & Biochemic Medicines since 1978
(Sponsored by Govt: of Kerala. Aided by Govt: of India)

THE KERALA STATE HOMOEOPATHIC
CO-OPERATIVE PHARMACY LTD. (HOMCO)

(Reg.No. T-432). XII/37-39, Mararikulam South
Pathirappally P.O., Alappuzha-688 521, Kerala
E-mail-homcokerala@gmail.com Web: www.homcokerala.com

Office : 0477-2258012
: 0477-2258665
MD : 9447158012
Production Dept. : 9946668792
Marketing Dept. : 9946668794
: 9946668795

GST: 32AAAJT0881C1ZG, Mfg.Lic.No. 1/25C/78 Dt.16.05.1978,
EM No. 320111200214, Import Export Code No. : 1007001259

Certificate

This is to certify that 73 students of first year BHMS students from J.J Magdum Homoeopathic Medical College, Jaysingpur, Shirol Dist., Kolhapur visited HOMCO on 19/09/2025 under the guidance of 4 Faculty Members and got acquainted with the manufacturing process / procedure and quality control of Homoeopathic Medicines.

19/09/2025

Managing Director
MANAGING DIRECTOR
Kerala State Homoeopathic Co-operat
Pharmacy Ltd. No. T-432

THE KERALA STATE HOMOEOPATHIC CO-OP. PHARMACY LTD.
PATHIRAPPALLY P.O.
ALAPPUZHA-688 521

Dr. J.J. Magdum Hom. Medical College, Jaysingpur

HOMOEPATHIC EDUCATIONAL VISIT

2024 - 2025

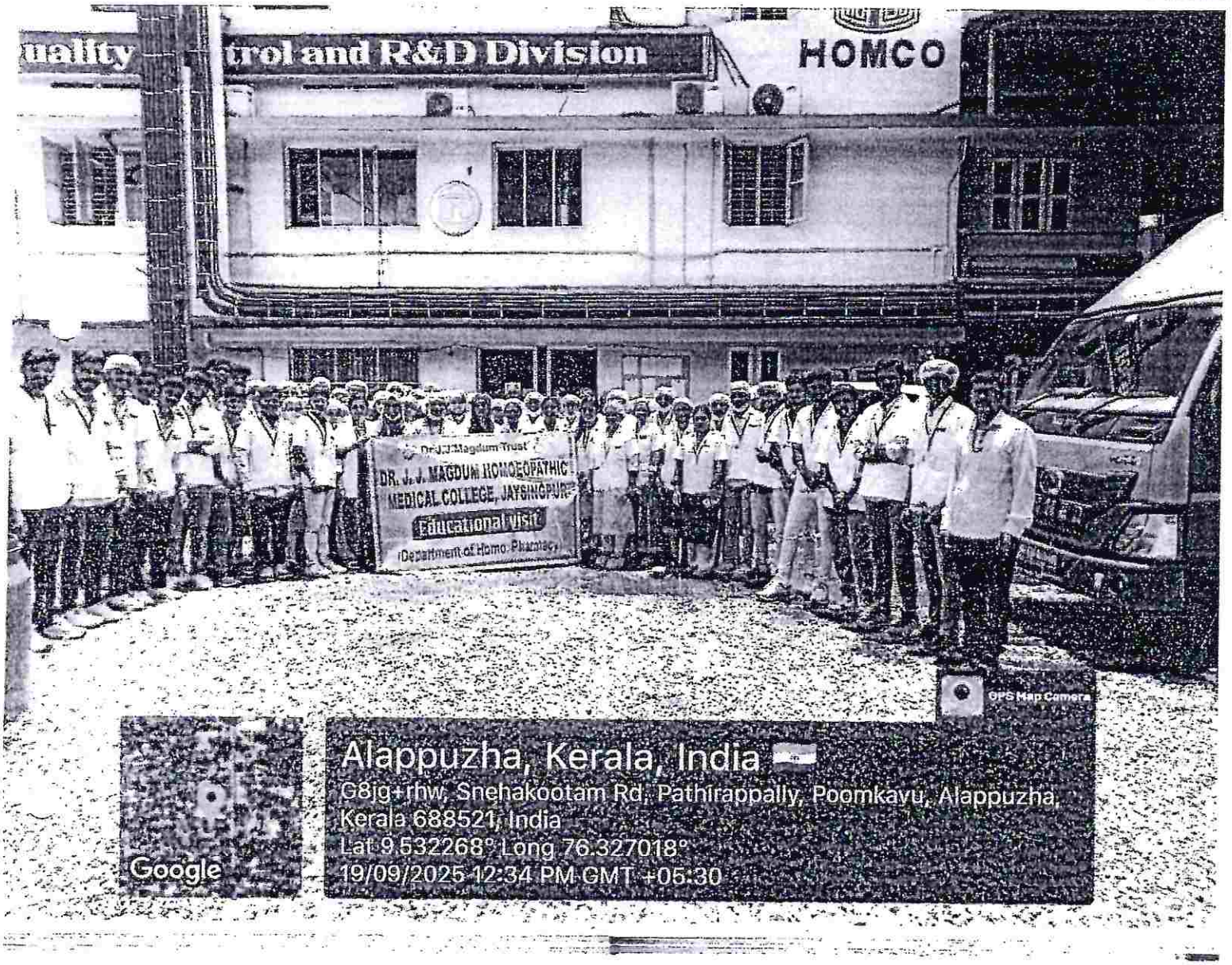

Dr. J. J. Magdum Homo. Medical College, Jaysingpur

Dr. J. J. Magdum Trust's
Dr. J. J. MAGDUM HOMOEOPATHIC MEDICAL COLLEGE
Jaysingpur – 416 101, Tal-Shirol, Dist.- Kolhapur (Maharashtra)
✳Phone No College : (02322) 227083, Hospital- (02322) 225218✳
*Email id- jjmhmc1990@gmail.com✳✳Established year – 1990✳

Recognized by National Commission for Homoeopathy , Ministry of AYUSH , Govt. of India ,
Approved by Govt. of Maharashtra, Affiliated to Maharashtra University of Health Science , Nashik.

5) DEPARTMENT OF MATERIA MEDICA (UG & PG)

Teaching Staff :

UG STAFF

	Name	Designation
1	Dr.Sunil B.Banne	Professor & HOD
3	Dr.Kiran D.Shinde	Professor
4	Dr.Vasanti Bhandare	Assistant Professor
5	Dr.Trupti Raghunath Jadhav	Assistant Professor

PG STAFF

	Name	Designation
1	Dr.Saroj R.Sawant	Professor
2	Dr.Jamil R.Nadaf	Associate Professor
3	Dr.Angraj M. Mane	Assistant Professor

Dr. J. J. Magdum Hom. Medical College, Jaysingpur

PRINCIPAL
Dr. J.J. Magdum Homoeopathic
Medical College, Jaysingpur.
Dist. Kolhapur (Maharashtra)

Dr. J. J. Magdum Trust's
Dr. J. J. MAGDUM HOMOEOPATHIC MEDICAL COLLEGE
Jaysingpur – 416 101, Tal-Shirol, Dist.- Kolhapur (Maharashtra)
✷Phone No College : (02322) 227083, Hospital- (02322) 225218✷
*Email id- jjmhmc1990@gmail.com✷ ✷Established year – 1990✷

Recognized by National Commission for Homoeopathy , Ministry of AYUSH , Govt. of India ,
Approved by Govt. of Maharashtra, Affiliated to Maharashtra University of Health Science , Nashik.

DEPARTMENT OF HOMOEOPATHIC MATERIA MEDICA

Sr. No.	College	Required Area in sqmt.as per Intake capacity & MES 2024	Available
1	Departmental Room	75+90	10.03
2	Museum cum Demonstration Room		60.14
3	PG student discussion room		87.9
4	PG Teaching faculty Room		
5	Departmental Library /Dry & wet Specimen		
		Total	158.07

Dr.J.J.Magdum Hom. Medical College, Jaysingpur

PRINCIPAL
Dr. J.J. Magdum Homoeopathic
Medical College, Jaysingpur.
Dist. Kolhapur (Maharashtra)

Dr. J. J. Magdum Trust's
Dr. J. J. MAGDUM HOMOEOPATHIC MEDICAL COLLEGE
Jaysingpur – 416 101, Tal-Shirol, Dist.- Kolhapur (Maharashtra)
✳Phone No College : (02322) 227083, Hospital- (02322) 225218✳
*Email id- jjmhmc1990@gmail.com✳✳Established year – 1990✳

Recognized by National Commission for Homoeopathy , Ministry of AYUSH , Govt. of India ,
Approved by Govt. of Maharashtra, Affiliated to Maharashtra University of Health Science , Nashik.

DEPARTMENT OF MATERIA MEDICA (UG)

Details of items of Equipment etc available as per NCH(MES) Regulations

1.	Requirement in Museum: charts, digital display, standee or Photos panel (picture wise presentation)- topic covered for each year & needs to be changed after every 4 months. *Establishment of New Colleges-charts should be proportionate (1st to 4th) to their level and five charts shall be added manually.		
S. No	**Items**	**Required**	**Available**
1.1.	Plant kingdom	10	**10**
1.2.	Animal kingdom	10	**10**
1.3.	Mineral kingdom	10	**10**
1.4.	Ophidia groups	05	**05**
1.5.	Spider family	02	**02**
1.6.	Nosodes	01	**01**
1.7.	Sarcodes	01	**01**
1.8.	Imponderabilia	01	**01**
2.	**Other creative charts (One each) shall be on following subjects, namely**		
2.1.	Characteristics of acute remedies;		**Available**
2.2.	Characteristics of deep acting constitutional remedies;		**Available**
2.3.	Characteristics of rare medicine;		**Available**
	Charts are to be prepared by the students and record to be maintained in A4 size sheets also.		
3.	**Specimen**		
	Dry and Wet specimen from all kingdoms	**25**	**50**
4.	**Photograph of the following founder and contributors in the field of homoeopathy Materia medica mentioning the date of birth or death and brief sketch shall be displayed:-**		
4.1.	Dr. Samuel Hahnemann		**01**
4.2.	Dr. J.T.Kent		**01**
4.3.	Dr. Constantine Hering		**01**
4.4.	Dr. T.F.Allen		**01**
4.5.	Dr. H.C.Allen		**01**
4.6.	Dr. Richard Hughes		**01**
4.7.	Dr.J.H.Clark		**01**
4.8.	Dr. M.L. Tyler		**01**
4.9.	Dr. William Boericke		**01**
4.10.	Dr. C. Dunham		**01**
4.11.	Dr. E.A.Farrington		**01**
4.12.	Dr. E.B.Nash		**01**
4.13.	Dr. B.K.Bose		**01**
4.14.	Local or regional homeopaths of reputation		**01**

Dr.J.J.Magdum Homoeopathic Medical College, Jaysingpur

Dr. J. J. Magdum Trust's
Dr. J. J. MAGDUM HOMOEOPATHIC MEDICAL COLLEGE
Jaysingpur – 416 101, Tal-Shirol, Dist.- Kolhapur (Maharashtra)
✷Phone No College : (02322) 227083, Hospital- (02322) 225218✷
*Email id- jjmhmc1990@gmail.com✷✷Established year – 1990✷

Recognized by National Commission for Homoeopathy , Ministry of AYUSH , Govt. of India ,
Approved by Govt. of Maharashtra, Affiliated to Maharashtra University of Health Science , Nashik.

DEPARTMENT OF HOMOEOPATHIC MATERIA MEDICA (PG)

Details of items of Equipment etc available as per NCH(MES) Regulations

1.	Equipments and Materials shall be as per the Table given below:-		
Sr. No	Equipments	Required	Available
1.1.	Desktop or Laptop	2	02
1.2.	LCD Projector	01	01
1.3.	Round or Center table (for good seating arrangements)	01	01
1.4.	Chairs	20	20
1.5.	Notice board	01	01
1.6.	External hard disc	01	01
1.7.	Charts or Electronic Display	15	15
1.8.	Books	5 sets	5 sets
1.9.	X- Ray View Box	01	01
1.10.	Poster presentations on Dissertations	Dissertations of last three academic years	Available
1.11.	Audio visual and internet facility		Available
1.12.	Two Cupboards for storage of departments books with list		Available
1.13.	E-Library subscription for each students		Available

2.	List of Charts or Electronic Display	
Sr. No	ITEMS	
2.1.	Science and Philosophy of Homoeopathic Materia Medica;	Available
2.2.	Different approaches to study Homoeopathic Materia Medica;	Available
2.3.	Periodic table;	Available
2.4.	Pictorial – Three polychrest – one each from Plant, Animal, Mineral kingdom;	Available
2.5.	Nodoses – Any two medicines;	Available
2.6.	Sarcode-One medicine;	Available
2.7.	Group symptoms or study – Three groups ;	Available
2.8.	Therapeutic of any three illness.	Available

Dr.J.J.Magdum Hom. Medical College, Jaysingpur

Dr. J. J. Magdum Trust's
Dr. J. J. MAGDUM HOMOEOPATHIC MEDICAL COLLEGE
Jaysingpur – 416 101, Tal-Shirol, Dist.- Kolhapur (Maharashtra)
✳Phone No College : (02322) 227083, Hospital- (02322) 225218✳
*Email id- jjmhmc1990@gmail.com✳✳Established year – 1990✳

Recognized by National Commission for Homoeopathy , Ministry of AYUSH , Govt. of India ,
Approved by Govt. of Maharashtra, Affiliated to Maharashtra University of Health Science , Nashik.

6) DEPARTMENT OF PATHOLOGY & MICROBIOLOGY

Teaching Staff :

	Name	Designation
1	Dr.Rajendra N.Kulkarni	Professor & HOD
2	Dr.Reghu D	Associate Professor
	Dr.Madhuri V. Patil	Assistant Professor

Sr. No.	College	Required Area in sqmt.as per Intake capacity & MES 2024	Available
1	Departmental Room	175	14.11
2	Laboratory		118.1
3	Museum cum Demonstration Room		
4	Departmental Library		Available
		Total	132.21

Dr.J.J.Magdum Hom. Medical College Jaysingpur

PRINCIPAL
Dr. J.J. Magdum Homoeopathic
Medical College, Jaysingpur.
Dist. Kolhapur (Maharashtra)

Dr. J. J. Magdum Trust's
Dr. J. J. MAGDUM HOMOEOPATHIC MEDICAL COLLEGE
Jaysingpur – 416 101, Tal-Shirol, Dist.- Kolhapur (Maharashtra)
✷Phone No College : (02322) 227083, Hospital- (02322) 225218✷
*Email id- jjmhmc1990@gmail.com✷✷Established year – 1990✷

Recognized by National Commission for Homoeopathy , Ministry of AYUSH , Govt. of India ,
Approved by Govt. of Maharashtra, Affiliated to Maharashtra University of Health Science , Nashik.

DEPARTMENT OF PATHOLOGY & MICROBIOLOGY

Details of items of Equipment etc available as per NCH(MES) Regulations

S. No	Items	Required	Available in number
1.	Hot air oven (50°c) for special standing	1	01
2.	Centrifuge machine electric roto fix	2	02
3.	Water bath, electric	4	04
4.	Glass ware	As required	Available
5.	Beaker 100 ml	30 pcs	03 pcs
6.	Glass cylinder 100 ml	30 pcs	04 pcs
7.	Test tubes (6`× ½ ")	100 pcs	100 pcs
8.	Test tubes (4"× ½)"	100 pcs	100 pcs
9.	Glass rods (1 feet)	30 pcs	20 pcs
10.	10. Glass slides (microscopy)	200 pcs	200 pcs
11.	Glass cover slip	300 pcs	30 pcs
12.	Glass dropper	30 pcs	20
13.	Conical flask	15 pcs	07
14. A	Stains:-	As Required	Available
	Leishman stain		500 ml
	Buffer solution		1 Bottle
	Deionized water		Available
B	Gram stain:-	As Required	Available
	Crystal violet		Available
	Gram's iodine		Available
	Acetone		5 Ltr
	Safranin		Available
C	Ziehlnelsen stain:-	As Required	Available
	Carbol -fuchsin		Available
	Concentrated sulphuric acid		Available
	Methylene blue		Available
D	Heat & acetic acid test:- For presence of albumin in urine	As Required	Available
	96;% glacial acetic acid		100 ml
	Deionized water		5 ltr
E	Benedict's qualitative test:- For presence of sugar in urine	As Required	Available
	benedict's qualitative reagent		Available

Dr. J. J. Magdum Hom. Medical College, Jaysingpur

PRINCIPAL
Dr. J.J. Magdum Homoeopathic
Medical College, Jaysingpur.
Dist. Kolhapur (Maharashtra)

Dr. J. J. Magdum Trust's
Dr. J. J. MAGDUM HOMOEOPATHIC MEDICAL COLLEGE
Jaysingpur – 416 101, Tal-Shirol, Dist.- Kolhapur (Maharashtra)
✷Phone No College : (02322) 227083, Hospital- (02322) 225218✷
*Email id- jjmhmc1990@gmail.com✷ ✷Established year – 1990✷

Recognized by National Commission for Homoeopathy , Ministry of AYUSH , Govt. of India ,
Approved by Govt. of Maharashtra, Affiliated to Maharashtra University of Health Science , Nashik.

F	Rothera's test:- For presence of ketone bodies in urine.	As Required	**Available**
	Ammonium sulphate		**1300 gram**
	Sodium nitroprusside		**1060 gram**
	Liquor ammonia		**5 ltr**

G	Total WBC count:-	As Required	**Available**
	WBC diluting fluid		**3.3 ltr**
H	Total RBC count	As Required	**Available**
	RBC diluting fluid		**2.5 ltr**
I	Hemoglobin estimation by colorimeter	As Required	**Available**

J	Drabkin,' s solution	As Required	**5 ltr**
K	Hb standard	As Required	**Purchase underprocess**
L	N /10 hydrochloric acid (HCL) by acid	As Required	**700 ml**
M	haematin method by sahli's haemoglobinometer	As Required	**30pcs**
15.	Blood grouping reagent anti a , anti b , anti d:	As required	**1 kit**
16.	For stool test for ova , parasite , cyst Lugol"s iodine	As required	**350 ml**

17.	**Material for preparing media:-**	As required	**Available**
	Nutrient agar media;		**30 gram**
	Macconkey's media		**200 gram**
	Lowenstein jensen media (LJ media);		**Purchase under process**
	Sterile petri dish (glass or plastic);		**16 pcs**
	Nichrome wire loop holder;		**10 pcs**
	Deionized water.		**5 ltr**

Dr. J.J. Magdum Homoeopathic Medical College, Jaysingpur

PRINCIPAL
Dr. J.J. Magdum Homoeopathic
Medical College, Jaysingpur.
Dist. Kolhapur (Maharashtra)

Dr. J. J. Magdum Trust's
Dr. J. J. MAGDUM HOMOEOPATHIC MEDICAL COLLEGE
Jaysingpur – 416 101, Tal-Shirol, Dist.- Kolhapur (Maharashtra)
✷Phone No College : (02322) 227083, Hospital- (02322) 225218✷
*Email id- jjmhmc1990@gmail.com✷✷Established year – 1990✷

Recognized by National Commission for Homoeopathy , Ministry of AYUSH , Govt. of India ,
Approved by Govt. of Maharashtra, Affiliated to Maharashtra University of Health Science , Nashik.

18.	**Materials required for histopathology :**			**Available**
	Mechanical rotary microtome		01	**01 pc**
	Hot air oven		01	**01 pc**
	Water bath		01	**01**
	Chemicals:	Acetone	As Required	**2 ltr**
		2-propanol		**2 ltr**
		Xylene		**5ltr**
		Dpxmountant		**250ml**
		Formaldehyde 37%		**Available**
		Glycerol		**500ml**
		Formic acid 85%		**2ltr**
		Papanicilaou solution		**2 ltr**
		Methylene blue		**2 btl**
	Cover glass slip : 22× 22mm /18×18 mm	Slide box	As Required	**2 box**
		Dropping bottle		**Purchase under process**
		Diamond pencil		**Purchase under process**
		L mould		**Purchase under process**
		Cassette		**Purchase under process**
		Hematoxylin& eosin stain (h&e): powder		**Purchase under process**
		Hcl 35% : 500ml		**Available**
		Nitric acid : 500ml		**Available**
		Slides		**200**
		Small forceps (tooth and without tooth) :		**Purchase under process**
		Steel scale		**Purchase under process**
		Scissors		**Purchase under process**
		Glass jar		**Available**
19.	Incubator		2	**02**
20.	Hemocytometer with RBC and WBC pipettes		25	**25**
21.	Sahli's haemoglobinometer		25	**25**
22.	Autoclave		2	**02**
23.	Anaerobic apparatus		2	**02**

Dr.J.J.Magdum Hom. Medical College Jaysingpur

PRINCIPAL
Dr. J.J. Magdum Homoeopathic
Medical College, Jaysingpur.
Dist. Kolhapur (Maharashtra)

Dr. J. J. Magdum Trust's
Dr. J. J. MAGDUM HOMOEOPATHIC MEDICAL COLLEGE
Jaysingpur – 416 101, Tal-Shirol, Dist.- Kolhapur (Maharashtra)
✷Phone No College : (02322) 227083, Hospital- (02322) 225218✷
*Email id- jjmhmc1990@gmail.com✷✷Established year – 1990✷

Recognized by National Commission for Homoeopathy , Ministry of AYUSH , Govt. of India ,
Approved by Govt. of Maharashtra, Affiliated to Maharashtra University of Health Science , Nashik.

24.	Stopwatch ½ sec	2	**02**
25.	Ph meter	1	**01**
26.	Microscopes with oil immersion lens, movable stage and condenser	45	**45**
27.	High power centrifuge for serological/ hematological work	1	**01**
28.	Westergren's pipette for Erythrocyte sedimentation rate estimation	10	**05**
29.	Wintrobehaematocrit tube for Erythrocyte sedimentation rate and packed cell volume	10	**06**
30.	Colony counter	1	**01**
31.	Coplin jars	02	**05**
32.	Computer with accessories	01	**01**
33.	Colorimeter and auto analyzer	01	**01**
34.	Elisa reader for serological test	01	**01**
35.	Pathological specimens	25	**250**
36.	Urinometer (other than mercury)	02	**Purchase under process**
37.	**Requirements in Museum**		
	Histopathology slides	25	**295**
	Models	20	**20**

Dr. J. J. Magdum Hom. Medical College Jaysingpur

Dr. J. J. Magdum Trust's
Dr. J. J. MAGDUM HOMOEOPATHIC MEDICAL COLLEGE
Jaysingpur – 416 101, Tal-Shirol, Dist.- Kolhapur (Maharashtra)
✳Phone No College : (02322) 227083, Hospital- (02322) 225218✳
*Email id- jjmhmc1990@gmail.com✳ ✳Established year – 1990✳
Recognized by National Commission for Homoeopathy , Ministry of AYUSH , Govt. of India ,
Approved by Govt. of Maharashtra, Affiliated to Maharashtra University of Health Science , Nashik.

7) DEPARTMENT OF FORENSIC MEDICINE & TOXICOLOGY :

	Name	Designation
1	Dr.Mahavir R.Vaswade	Professor & HOD
2	Dr.Aishwarya Chavhan	Assistant Professor

Teaching Staff :

Sr. No.	College	Required Area in sqmt.as per Intake capacity & MES 2024	Available
1	Departmental Room	75	7.83
2	Act Copies		Available
3	Museum cum demonstration Room		44.7
4	Visit Details		List attached
5	Departmental Library		Available
		Total	52.53

Dr. J. J. Magdum Hom. Medical College, Jaysingpur

PRINCIPAL
Dr. J.J. Magdum Homoeopathic
Medical College, Jaysingpur.
Dist. Kolhapur (Maharashtra)

Dr. J. J. Magdum Trust's
Dr. J. J. MAGDUM HOMOEOPATHIC MEDICAL COLLEGE
Jaysingpur – 416 101, Tal-Shirol, Dist.- Kolhapur (Maharashtra)
✳Phone No College : (02322) 227083, Hospital- (02322) 225218✳
*Email id- jjmhmc1990@gmail.com✳ ✳Established year – 1990✳

Recognized by National Commission for Homoeopathy , Ministry of AYUSH , Govt. of India ,
Approved by Govt. of Maharashtra, Affiliated to Maharashtra University of Health Science , Nashik.

DEPARTMENT OF FORENSIC MEDICINE & TOXICOLOGY

Details of items of Equipment etc available as per NCH (MES) Regulations 2024

Sr. No	Items	Required	Available in number
1.	Weighing machine dial type human	01	**01**
2.	Equipment for measuring height	01	**01**
3.	Vernier caliper scale	01	**01**
4.	X-ray view box one in four	01	**Available**
5.	Catalogue stating characteristics and Clinical applications of the toxicological and other specimen.	02 copies	**02 copies**
6.	Catalogue of poisons and their antidote, Catalogue or list of household antidote	25	**25**
7.	a) Bones; b) Skull. c) Pelvis (complete with sacrum, coccyx).	01 each of male and female	**01 each of male and female**
8.	a) Bullets; b) Pistol bullet; c) Revolver bullet; d) Rifle bullet.	01 of each	**01 of each available**
9.	Shotgun cartridge	01	**01**
10.	Sample of fixed knot or loop, slip knot, loop	01 each	**01 each**
11.	Stomach tube	01	**01**
12.	Hand lens (study of fingerprint purpose)	02	**02**
13.	Comparison microscope for finger print	01	**Purchase under process**
14.	X-ray films depicting ossification center (appearance and fusion) of different bones to access age and sex of the person.	05	**05**
15.	Audio- visual presentation of post mortem educational compact discs or digital video disc	02	**02**
16.	**Requirements in Museum:-**		
a)	**Models**		

Sr. No	Items	Available in number
	Vertical section of tooth	**Available**
	Hair root	**Available**
	Patterns of fingerprints	**Available**
	Cadaveric spasm	**Available**
	Marbling sign	**Available**

Dr. J. J. Magdum Hom. Medical College, Jaysingpur

	Patterned abrasion	**Available**
	Color changes in bruise	**Available**
	Laceration	**Available**
	Incised wound	**Available**
	Chop wound	**Available**
	Stab wound	**Available**
	Wound of entry and wound of exit	**Available**
	Coup and countercoup injuries	**Available**
	Intracranial hemorrhage	**Available**
	Fix knot and slip knot	**Available**
b)	**Charts or Digital display or standee or photo panel and certificate formats of the following, namely: -**	
Sr. No	**Items**	**Available in number**
I.	Purpose or objects of autopsy	**Available**
II.	Rules of autopsy	**Available**
III.	Autopsy report format	**Available**
IV.	Signs of death- immediate, early, late	**Available**
V.	Rigor mortis- onset and duration	**Available**
VI.	Medical certificate and reports intimation to police	**Available**
VII.	Accident register format	**Available**
VIII.	Wound certificate	**Available**
IX.	Age estimation format	**Available**
X.	Age certificate	**Available**
XI.	Examination of rape victim	**Available**
XII.	Examination of accused of rape or sodomy	**Available**
XIII.	Performa for examination of potency or impotency of male	**Available**
XIV.	Certificate of potency or impotency of female	**Available**
XV.	Duties of medical practitioner in medico-legal cases	**Available**
	Charts are to be prepared by the students and record are to be maintained in A 4 size sheet also.	
c)	Toxicological specimens:	**35 (As per Syllabus)**
d)	Weapons (blunt, sharp and pointed)	**20**
e)	**The following Lists of Acts and regulations to be kept, namely:-**	
Sr. No	**Items**	**Available**
I.	National Commission forHomoeopathy Act, 2020 and code of ethics under it.	**Available**
II.	Workmen's compensation Act, 1923	**Available**
III.	Employees state insurance Act, 1948.	**Available**

Dr. J. J. Magdum Medical College, Jaysingpur

Dr. J. J. Magdum Trust's
Dr. J. J. MAGDUM HOMOEOPATHIC MEDICAL COLLEGE
Jaysingpur – 416 101, Tal-Shirol, Dist.- Kolhapur (Maharashtra)
✳Phone No College : (02322) 227083, Hospital- (02322) 225218✳
*Email id- jjmhmc1990@gmail.com✳✳Established year – 1990✳

Recognized by National Commission for Homoeopathy , Ministry of AYUSH , Govt. of India ,
Approved by Govt. of Maharashtra, Affiliated to Maharashtra University of Health Science , Nashik.

IV.	Medical termination of pregnancy Act, 1971	**Available**
V.	Dangerous drugs Act, 1930.	**Available**
VI.	The Mental Health Care Act, 2017.(published in Official Gazette on 7thApril, 2017).	**Available**
VII.	Indian Evidence Act, 1872	**Available**
VIII.	Personal injuries (Compensation insurance) Act,1963.	**Available**
IX.	The Drugs and Magic Remedies (objectionable advertisements) Act,1954	**Available**
X.	Homoeopathic practitioners (professional conduct, etiquette & code of ethics) regulations, 1982,	**Available**
XI.	Homoeopathic practitioners (professional conduct, etiquette & code of ethics) regulations, 2002	**Available**
XII.	Homoeopathic practitioners (professional conduct, etiquette & code of ethics) regulations, 2022	**Available**
XIII.	Clinical Establishments (Registration and Regulation) Act, 2010.	**Available**
XIV.	The protection of children from sexual offences (POCSO) Act, 2012.	**Available**
XV.	Protection of women from domestic violence Act 2005.	**Available**
XVI.	Sexual harassment of women at workplace (prevention, prohibition, and redressal) Act,2013	**Available**
XVII.	Juvenile Justice (care and protection of children) Act,2000	**Available**
XVIII.	The Transplantation of Human Organs and Tissues Act, 1994.	**Available**
XIX.	National Ethical Guidelines for Biomedical and health Research involving Human Participants- Indian council of Medical Research, 2017.	**Available**
XX.	Drug and Cosmetics Act, 1940 and other updated relevant rules and Regulations.	**Available**
XXI.	Medical Termination of Pregnancy Act, 2021.	**Available**

Dr. J. J. Magdum Hom. Medical College, Jaysingpur

Dr. J. J. Magdum Trust's
Dr. J. J. MAGDUM HOMOEOPATHIC MEDICAL COLLEGE
Jaysingpur – 416 101, Tal-Shirol, Dist.- Kolhapur (Maharashtra)
✳Phone No College : (02322) 227083, Hospital- (02322) 225218✳
*Email id- jjmhmc1990@gmail.com✳✳Established year – 1990✳

Recognized by National Commission for Homoeopathy , Ministry of AYUSH , Govt. of India ,
Approved by Govt. of Maharashtra, Affiliated to Maharashtra University of Health Science , Nashik.

8) DEPARTMENT OF PRACTICE OF MEDICINE WITH ESSENTIALS OF PHARMACOLOGY (UG&PG)

Teaching Staff :

UG STAFF

	Name	Designation
1	Dr.Ajitkumar C.	Professor & HOD
2	Dr.Deoyani Shinde	Assistant Professor

PG STAFF

	Name	Designation
2	Dr.Padmashree Rajendra Manjardekar	Professor & HOD
3	Dr.Satish A.Katkar	Associate Professor
4	Dr. Chaitanya Sudhir Chiplunkar	Assistant Professor

Sr. No.	College	Required Area in sqmt.as per Intake capacity & MES 2024	Available
1	Departmental Room	75+90	165
2	Musem cum demonstration Room		
3	Clinical Discussion Room		Available
4	PG student Discussion Room		Available
5	Departmental Library		Available
		Total	165

Dr.J.J.Magdum Hom. Medical College, Jaysingpur

PRINCIPAL
Dr. J.J. Magdum Homoeopathic
Medical College, Jaysingpur.
Dist. Kolhapur (Maharashtra)

Dr. J. J. Magdum Trust's
Dr. J. J. MAGDUM HOMOEOPATHIC MEDICAL COLLEGE
Jaysingpur – 416 101, Tal-Shirol, Dist.- Kolhapur (Maharashtra)
✳Phone No College : (02322) 227083, Hospital- (02322) 225218✳
*Email id- jjmhmc1990@gmail.com✳ ✳Established year – 1990✳

Recognized by National Commission for Homoeopathy , Ministry of AYUSH , Govt. of India ,
Approved by Govt. of Maharashtra, Affiliated to Maharashtra University of Health Science , Nashik.

DEPARTMENT OF PRACTICE OF MEDICINE WITH ESSENTIALS OF PHARMACOLOGY (UG)

Details of items of Equipment etc available as per MES(MES) Regulations

1.	Requirement in Museum	
A.	List of Instruments	
S. No	Items	Available in number
a.	Forceps or adson	Purchase Under process
b.	Forceps or brain tissue or forceps or debakey or sponge	Purchase Under process
c.	Clamp or bulldog or crafoord or hemostat or kelly	Purchase Under process
d.	Tracheostomy tube	Purchase Under process
e.	Ryles tube	01
f.	Bone marrow biopsy needle	01
g.	Liver biopsy needle	01
h.	Red rubber catheter	01
i.	Spirometer – hand held	01
j.	ECG machine	01
2.	Charts or Digital display or standees or photo panels of the following, namely: -	
S. No	Items	Available in number
a.	Causes of breathlessness	01
b.	Types of murmur and associated clinical conditions	01
c.	Non-abdominal elements of Gastrointestinal examination	Purchase Under process
d.	Abnormal auscultation sounds in Gastrointestinal examination	Purchase Under process
e.	Glasgow coma scale	01
f.	Types of gait	01
g.	The cardiovascular system (CVS) examination	01
h.	The respiratory system examination	01
i.	The abdominal examination	01
j.	The genitourinary system examination	01
k.	The nervous system examination	Purchase Under process
l.	Clinical examination in blood disorders	Purchase Under process
m.	Endocrine system examination	01
n.	Normal hematological and biochemical values	01
o.	Pulmonary function test study chart	Purchase Under process

Medical College, Jaysingpur ★ Dr. J. J. Magdum

Dr. J. J. Magdum Trust's
Dr. J. J. MAGDUM HOMOEOPATHIC MEDICAL COLLEGE
Jaysingpur – 416 101, Tal-Shirol, Dist.- Kolhapur (Maharashtra)
✳Phone No College : (02322) 227083, Hospital- (02322) 225218✳
*Email id- jjmhmc1990@gmail.com✳ ✳Established year – 1990✳

Recognized by National Commission for Homoeopathy , Ministry of AYUSH , Govt. of India ,
Approved by Govt. of Maharashtra, Affiliated to Maharashtra University of Health Science , Nashik.

	Charts are to be prepared by the students and records are to be maintained in A4 size sheet also.	
3.	**Models of the following, namely: -**	
Sr. No	**Items**	**Available in number**
a.	Lung volumes	01
b.	Nail diseases	**Purchase Under process**
c.	Edema – types	01
d.	Cardiac valves – and murmurs	**Purchase Under process**
e.	Respiratory pathologies – differentiation	**Purchase Under process**
f.	Breath sounds –normal and abnormal	01
g.	Added sounds – pathologies	01
h.	Trachea – shifting, causes and differentiation	**Purchase Under process**
i.	Circle of Willis – pathologic association with cerebral blood vessels and differentiation	01
j.	Nephrotic and nephritic syndrome – clinical differentiation	**Purchase Under process**
k.	Right heart failure vs. left heart failure	**Purchase Under process**
4.	**X-ray films of the following, namely: -**	
A.	**Chest**	
Sr. No	**Items**	**Available in number**
a.	Normal chest	01
b.	Interstitial lung disease	01
c.	Atelectasis of lung	01
d.	Segmental and lobar opacities of lung	01
e.	Multifocal ill-defined opacities	01
f.	Diffuse fine nodular opacities	01
g.	Nodules and masses in lung	01
h.	Solitary or multiple lucent lesions of lung	01
i.	Pneumothorax	01
j.	Pleural effusion or hemothorax or empyema	01
k.	Emphysema	01
l.	Cardiomegaly	02

Dr. J. J. Magdum Trust's
Dr. J. J. MAGDUM HOMOEOPATHIC MEDICAL COLLEGE
Jaysingpur – 416 101, Tal-Shirol, Dist.- Kolhapur (Maharashtra)
✳Phone No College : (02322) 227083, Hospital- (02322) 225218✳
*Email id- jjmhmc1990@gmail.com✳ ✳Established year – 1990✳

Recognized by National Commission for Homoeopathy , Ministry of AYUSH , Govt. of India ,
Approved by Govt. of Maharashtra, Affiliated to Maharashtra University of Health Science , Nashik.

B.	Abdomen	
Sr. No	Items	Available in number
a.	Intraperitoneal air	01
b.	Bowel obstruction	01
c.	Stones	01
d.	Pancreatic calcifications	01
Sr. No	Items	Available in number
C.	Intravenous pyelogram	01
Sr. No	Items	Available in number
D.	Cervical spine and lumbar spine	01
Sr. No	Items	Available in number
E.	Knee and ankle	01

5.	CT scan of the head. -	
Sr. No	Items	Available in number
a.	Hemorrhage – intra-parenchymal, subarachnoid, subdural, epidural	02
b.	Trauma	01
c.	Stroke – ischemic, hemorrhagic	01
d.	Mass effect	Not Available
e.	Hydrocephalus	Not Available
Sr. No	Items	Available in Number
6.	CT scan of chest and thorax	01

7.	Reports:	
Sr. No	Items	Available in Number
a.	Endoscopy report	Not Available
b.	Colonoscopy report	01

Dr. J. J. Magdum Hom. Medical College Jaysingpur

Dr. J. J. Magdum Trust's
Dr. J. J. MAGDUM HOMOEOPATHIC MEDICAL COLLEGE
Jaysingpur – 416 101, Tal-Shirol, Dist.- Kolhapur (Maharashtra)
✷Phone No College : (02322) 227083, Hospital- (02322) 225218✷
*Email id- jjmhmc1990@gmail.com✷✷Established year – 1990✷

Recognized by National Commission for Homoeopathy , Ministry of AYUSH , Govt. of India ,
Approved by Govt. of Maharashtra, Affiliated to Maharashtra University of Health Science , Nashik.

DEPARTMENT OF PRACTICE OF MEDICINE (PG)

Details of items of Equipment etc available as per MES(MES) Regulations

1.	Equipments and Materials shall be as per the Table given below:-		
Sr. No	**Equipments**	**Required**	**Available**
1.14.	Desktop or Laptop	2	**01**
1.15.	LCD Projector	01	**01**
1.16.	Round or Center table (for good seating arrangements)	01	**01**
1.17.	Chairs	20	**20**
1.18.	Notice board	01	**01**
1.19.	External hard disc	01	**01**
1.20.	Charts or Electronic Display	15	**06**
1.21.	Medical equipment for clinical training	As per requirement	**Purchase Under process**
1.22.	X- Ray View Box	01	**01**
1.23.	Books	5 sets	**2 Set**
1.24.	Poster presentations on Dissertations	Dissertations of last three academic years	**No**
1.25.	Audio visual and internet facility		**Available**
1.26.	Two Cupboards for storage of departments books with list		**02**
1.27.	E-Library subscription for each students		**Available**

2.	List of Charts or Electronic Display	
Sr. No	**ITEMS**	**Available**
2.1.	PNE axis and its components;	**Not Available**
2.2.	BPS model and concept of Causation;	**Available**
2.3.	Dermatomes and peripheral Nerve supply ;	**Available**
2.4.	Susceptibility and various parameters;	**Available**
2.5.	Hormonal Assay and its interpretation;	**Available**
2.6.	American association of Rheumatology criteria of diagnosis of Rheumatoid Arthritis;	**Available**
2.7.	Abnormal ECG findings in various Cardiovascular pathologies;	**Available**
2.8.	Miasm and its characteristic expressions;	**Available**
2.9.	World Health Classification of Diabetes Mellitus;	**Available**
2.10.	Primary and secondary skin lesions;	**Available**
2.11.	Difference between Cardiac and respiratory dyspnea;	**Available**
2.12.	Types of hypersensitivity Reactions;	**Available**
2.13.	Materia medica therapeutics of Renal colic;	**Available**
2.14.	Materia medica therapeutics of Dyspnea;	**Available**
2.15.	Materia medica therapeutics of fever.	**Available**

Dr. J. J. Magdum Hom. Medical College Jaysingpur

Dr. J. J. Magdum Trust's
Dr. J. J. MAGDUM HOMOEOPATHIC MEDICAL COLLEGE
Jaysingpur – 416 101, Tal-Shirol, Dist.- Kolhapur (Maharashtra)
✳Phone No College : (02322) 227083, Hospital- (02322) 225218✳
*Email id- jjmhmc1990@gmail.com✳ ✳Established year – 1990✳

Recognized by National Commission for Homoeopathy , Ministry of AYUSH , Govt. of India ,
Approved by Govt. of Maharashtra, Affiliated to Maharashtra University of Health Science , Nashik.

9) DEPARTMENT OF SURGERY

Teaching Staff :

	Name	Designation
1	Dr.Yaduraj P.Prasade	Professor & HOD
2	Dr. Megha Wadje	Assi.Professor
3	Dr.Pranav Nimankar	Assi.Professor
3	Dr.Kaustubh Patil	Visiting/Guest Lecturer

Sr. No.	College	Required Area in sqmt.as per Intake capacity & MES 2024	Available
1	Department Room	75	85.79
2	Museum Cum Demonstration Room		
3	Clinical discussion Room		Available
4	Departmental Library		Available
		Total	85.79

Dr.J.J.Magdum Hom. Medical College, Jaysingpur

PRINCIPAL
Dr. J.J. Magdum Homoeopathic
Medical College, Jaysingpur.
Dist. Kolhapur (Maharashtra)

Dr. J. J. Magdum Trust's
Dr. J. J. MAGDUM HOMOEOPATHIC MEDICAL COLLEGE
Jaysingpur – 416 101, Tal-Shirol, Dist.- Kolhapur (Maharashtra)
✷Phone No College : (02322) 227083, Hospital- (02322) 225218✷
*Email id- jjmhmc1990@gmail.com✷✷Established year – 1990✷

Recognized by National Commission for Homoeopathy , Ministry of AYUSH , Govt. of India ,
Approved by Govt. of Maharashtra, Affiliated to Maharashtra University of Health Science , Nashik.

DEPARTMENT OF SURGERY

Details of items of Equipment etc available as per NCH(MES) Regulations

S. No	Items	Required	Available
1.	Allis tissue forceps	Minimum 2	02
2.	Curved allis	Minimum 2	01
3.	Mosquito forceps	Minimum 1	01
4.	Tooth forceps	Minimum 4	04
5.	Chittal forceps	Minimum 1	01
6.	Needle holder	Minimum 1	01
7.	Sponge holding forceps	Minimum 1	01
8.	Allis	Minimum 1	01
9.	Simple forceps	Minimum 2	02
10.	Rubber catheter	Minimum 2	02
11.	Folley's catheter	Minimum 2	02
12.	Cannula	Minimum 4	04
13.	Tracheal tube	Minimum 2	02
14.	Straight scissor	Minimum 4	04
15.	Artery forceps	Minimum 4	04
16.	Scissors	Minimum 4	04
17.	Proctoscope	Minimum 4	04
18.	Suture material	As required	Yes
19.	Dressing material	As required	Yes
20.	Ryle's tube	Minimum 4	04
21.	Catheter	Minimum 4	04
22.	Dressing tray	Minimum 1	01
23.	Kidney tray	Minimum 4	04
24.	Tray	Minimum 4	04
25.	Dressing drum	Minimum 1	--
26.	Auroscope	Minimum 3	--
27.	Stethoscope	Minimum 4	04
28.	Measuring tape	Minimum 4	04
29.	Hammer	Minimum 4	04
30.	Ophthalmoscope	Minimum 1	---
31.	Tenometer	Minimum 1	---
32.	Dental instruments	Minimum 1	04
33.	ENT instruments	Minimum 1	01
34.	Infant feeding tube	Minimum 1	01
35.	Laryngoscope	Minimum 1	01
36.	Retractor	Minimum 5	05
37.	Sim's speculum	Minimum 5	05

Dr. J. J. Magdum Hom. Medical College, Jaysingpur

Dr. J. J. Magdum Trust's
Dr. J. J. MAGDUM HOMOEOPATHIC MEDICAL COLLEGE
Jaysingpur – 416 101, Tal-Shirol, Dist.- Kolhapur (Maharashtra)
✷Phone No College : (02322) 227083, Hospital- (02322) 225218✷
*Email id- jjmhmc1990@gmail.com✷ ✷Established year – 1990✷

Recognized by National Commission for Homoeopathy , Ministry of AYUSH , Govt. of India ,
Approved by Govt. of Maharashtra, Affiliated to Maharashtra University of Health Science , Nashik.

38.	**Requirements in Museum**	
a)	**Charts or Digital display or standees or photo panel of the following namely: -**	
	Items	**Available/ Not Available**
I.	Differential diagnosis of swelling or examination of swelling	**Available**
II.	Types of ulcer or classification of ulcer	**Available**
III.	Tumor classification	**Available**
IV.	Hernia classification	**Available**
V.	Types of injury	**Available**
VI.	Sinus and fistula	**Available**
VII.	Classification of burns and Rule of Nine in burns	**Available**
VIII.	Types of hemorrhage	**Available**
IX.	Varicose vein	**Available**
X.	Types of shock	**Available**
XI.	Peptic ulcer	**Available**
XII.	Acute appendicitis	**Available**
XIII.	Acute pancreatitis	**Available**
XIV.	Acute intestinal obstruction	**Available**
XV.	Acute cholecystitis with cholelithiasis	**Available**
XVI.	Differential diagnosis of acute abdomen	**Available**
XVII.	Causes of abdominal pain according to the region of abdomen	**Available**
XVIII.	Renal stone types	**Available**
XIX.	Remedies of renal stone	**Available**
XX.	Inguinoscrotal swelling types	**Available**
XXI.	Types of fracture	**Available**
XXII.	Remedies of injuries	**Available**
XXIII.	Glasgow's coma scale	**Available**
XXIV.	Types of neck swelling	**Available**
XXV.	Instruments in surgery	**Available**
	Charts are to be prepared by the students and records are to be maintained in A4 size sheet also.	

Dr. J. J. Magdum Hom. Medical College, Jaysingpur

Dr. J. J. Magdum Trust's
Dr. J. J. MAGDUM HOMOEOPATHIC MEDICAL COLLEGE
Jaysingpur – 416 101, Tal-Shirol, Dist.- Kolhapur (Maharashtra)
✳Phone No College : (02322) 227083, Hospital- (02322) 225218✳
*Email id- jjmhmc1990@gmail.com✳ ✳Established year – 1990✳

Recognized by National Commission for Homoeopathy , Ministry of AYUSH , Govt. of India ,
Approved by Govt. of Maharashtra, Affiliated to Maharashtra University of Health Science , Nashik.

b)	The following list of specimen, namely: -	
Sr. No	Items	Available/ NotAvailable
1.	Lipoma	Available
2.	Cyst	Available
3.	Corn	Not Available
4.	TURP: prostate	Available
5.	Cholecystectomy	Available
6.	Appendix	Available
7.	Ganglion	Not Available
8.	Renal stones treated by homoeopathy	Not Available
9.	Bladder stone	Available
10.	X-ray of fracture	Available
11.	X-ray of Intestinal Obstruction, Sinusitis, OA Knee, Spondylosis and Spondylolisthesis	Available
12.	X-ray of pneumonia, Emphysema and Bronchiectasis.	Not Available

Dr.J.J.Magdum Hom. Medical College, Jaysingpur

Dr. J. J. Magdum Trust's
Dr. J. J. MAGDUM HOMOEOPATHIC MEDICAL COLLEGE
Jaysingpur – 416 101, Tal-Shirol, Dist.- Kolhapur (Maharashtra)
✳Phone No College : (02322) 227083, Hospital- (02322) 225218✳
*Email id- jjmhmc1990@gmail.com✳✳Established year – 1990✳

Recognized by National Commission for Homoeopathy , Ministry of AYUSH , Govt. of India ,
Approved by Govt. of Maharashtra, Affiliated to Maharashtra University of Health Science , Nashik.

10) DEPARTMENT OF OBSTETRIC & GYNAECOLOGY

Teaching Staff :

	Name	Designation
1	Dr.Monali V.Kulkarni	Professor & HOD
2	Dr.Rema Devi P.	Professor
3	Dr.Priyanka Pawar	Assi.Professor
4	Dr.Sanjay Pise	Guest Lecturer

Sr. No.	College	Required Area in sqmt.as per Intake capacity & MES 2024	Available
1	Department Room	75	14.11
2	Clinical discussion Room		Available
3	Museum Cum Demonstration room		43.94
4	Departmental Library		Available
		Total	58.05

Dr.J.J.Magdum Mem. Medical College, Jaysingpur

PRINCIPAL
Dr. J.J. Magdum Homoeopathic
Medical College, Jaysingpur.
Dist. Kolhapur (Maharashtra)

Dr. J. J. Magdum Trust's
Dr. J. J. MAGDUM HOMOEOPATHIC MEDICAL COLLEGE
Jaysingpur – 416 101, Tal-Shirol, Dist.- Kolhapur (Maharashtra)
✳Phone No College : (02322) 227083, Hospital- (02322) 225218✳
*Email id- jjmhmc1990@gmail.com✳ ✳Established year – 1990✳

Recognized by National Commission for Homoeopathy , Ministry of AYUSH , Govt. of India ,
Approved by Govt. of Maharashtra, Affiliated to Maharashtra University of Health Science , Nashik.

DEPARTMENT OF OBSTETRIC & GYNAECOLOGY			
Details of items of Equipment etc available as per MES(MES) Regulations			
A.	Requirement in Museum		
1.	List of Instruments		
S. No	Items	Required	Available
1.1.	Sim's speculum	01	01
1.2.	Cusco's speculum	01	01
1.3.	Anterior vaginal wall retractor	01	01
1.4.	Cervical dilators	01	03
1.5.	Simple rubber catheter	01	01
1.6.	Uterine curette	01	01
1.7.	Sponge holding forceps	01	01
1.8.	Allis tissue forceps	01	01
1.9.	Artery forceps	01	01
1.10.	Doyen's retractor	01	01
1.11.	Babcock's forceps	01	01
1.12.	Needle holder	01	01
1.13.	Toothed forceps	01	01
1.14.	Non toothed forceps (plane forceps)	01	01
1.15.	Episiotomy scissors	01	01
1.16.	Mayo's scissors	01	01
1.17.	Towel clip	01	01
1.18.	Vulsellum	01	01
1.19.	Cord clamps	01	01
1.20.	Obstetric forceps	01	01
1.21.	Foley's catheter	01	01
2.	Specimen required in the department are as detailed below, namely: -		
S. No	Items	Required	Available
2.1.	Normal uterus with cervix	01	01
2.2.	Placenta with foetal membranes	01	01
2.3.	Uterine fibroid	01	08
2.4.	Simple ovarian cyst	01	03
2.5.	Chocolate cyst	01	01
2.6.	Abortus	01	06
3.	Models required in the department are as detailed below, namely: -		
S. No	Items	Required	Available
3.1.	Dummy pelvis	01	02
3.2.	Dummy baby	01	01
3.3.	Labor maneuver	01	01
3.4.	Foetal skull	01	01

Dr. J. J. Magdum Hom. Medical College, Jaysingpur

Dr. J. J. Magdum Trust's
Dr. J. J. MAGDUM HOMOEOPATHIC MEDICAL COLLEGE
Jaysingpur – 416 101, Tal-Shirol, Dist.- Kolhapur (Maharashtra)
✳Phone No College : (02322) 227083, Hospital- (02322) 225218✳
*Email id- jjmhmc1990@gmail.com✳ ✳Established year – 1990✳

Recognized by National Commission for Homoeopathy , Ministry of AYUSH , Govt. of India ,
Approved by Govt. of Maharashtra, Affiliated to Maharashtra University of Health Science , Nashik.

11) Community Medicine

Teaching Staff :

	Name	Designation
1	Dr.Rajesh Kagale	Professor
2	Dr.Vijayraje Karnik	Asso.Professor
3	Dr.Pooja Shinde	Assi.Professor
4	Dr.Aditi Kulkarni	Visiting Assistant Professor

Sr. No.	College	Required Area in sqmt.as per Intake capacity & MES 2024	Available
1	Departmental Room	100	8.57
2	Museum cum demonstration room		44.6
3	Departmental Library		Available
4	Visit details		List attached
5	Village Adoption details		List attached
		Total	53.17

Dr.J.J.Magdum Hom. Medical College Jaysingpur

PRINCIPAL
Dr. J.J. Magdum Homoeopathic
Medical College, Jaysingpur.
Dist. Kolhapur (Maharashtra)

Dr. J. J. Magdum Trust's
Dr. J. J. MAGDUM HOMOEOPATHIC MEDICAL COLLEGE
Jaysingpur – 416 101, Tal-Shirol, Dist.- Kolhapur (Maharashtra)
✳Phone No College : (02322) 227083, Hospital- (02322) 225218✳
*Email id- jjmhmc1990@gmail.com✳ ✳Established year – 1990✳

Recognized by National Commission for Homoeopathy , Ministry of AYUSH , Govt. of India ,
Approved by Govt. of Maharashtra, Affiliated to Maharashtra University of Health Science , Nashik.

DEPARTMENT OF COMMUNITY MEDICINE, RESEARCH METHODOLOGY AND BIOSTATISTICS (UG)

Details of items of Equipment etc available as per HEB(MES) Regulations

S. No	Items	Required	Available
1.	Barometer (fortin)	1	01
2.	*Lactometer*	1	01
3.	Alcoholmeter	1	02
4.	Water purifier (having ro, uv, tds regulator)	1	01
5.	Total dissolved solids (tds) meter	2	02
6.	Glucometer	2	02
7.	Air quality monitor	2	Purchase under process
8.	Mid upper arm circumference measuring tape	5	10
9.	Display: Immunization, community programmes health, other family welfare programmes, bio statistics & research methodology models, sociology related information on display.	As required	Available
10.	Refrigerator	02	02
11.	Hydrometer spirit-	02	02
12.	Hydrometer milk	02	02
13.	Weighing machine adult	03	03
14.	Salter's baby weighing machine	02	Purchase under process
15.	Harpenden skinfold caliper	02	02
16.	Height measuring stand	02	02
17.	Catalogue on methods of various experiments conducted in practical, field	02	Available
	visits, and synopsis on other related topics.		
18.	Horrock's apparatus (for estimating bleaching powder need for water disinfection)	02	Purchase under process
19.	Chloroscope (for checking the residual chlorine in drinking water)	02	02

Dr. J. J. Magdum Hom. Medical College, Jaysingpur

Dr. J. J. Magdum Trust's
Dr. J. J. MAGDUM HOMOEOPATHIC MEDICAL COLLEGE
Jaysingpur – 416 101, Tal-Shirol, Dist.- Kolhapur (Maharashtra)
✳Phone No College : (02322) 227083, Hospital- (02322) 225218✳
*Email id- jjmhmc1990@gmail.com✳✳Established year – 1990✳
Recognized by National Commission for Homoeopathy , Ministry of AYUSH , Govt. of India ,
Approved by Govt. of Maharashtra, Affiliated to Maharashtra University of Health Science , Nashik.

20.	Requirements in Museum:-	
a)	Models of the following, namely	
	Items	Available/ Not Available
	Slow sand model	01
	Rapid sand model	01
	Sanitary well model	01
	Insanitary well model	Purchase under process
	RCA latrine model	01
	Septic tank latrine model	01
	Life cycle of 4 types of mosquito model	Available
	Life cycle of malaria parasite model	Available
	Life cycle of filaria model	Available
	Smokeless chullah	Available
	Life cycle of important helminthes	Available
	Ideal well model	Available
b)	Chart or Digital display or standee or photo panel and diagrams of the following, namely:-	
	Items	Available/ Not Available
	Concept of health and disease	Available
	Epidemiology of communicable diseases	Available
	Immunization and immunization schedule	Available
	Homoeoprophylaxis	Available
	Demography and family planning	Available
	Health information and biostatistics	Available
	Non-communicable disease	Available
	Information, education, communication and counselling	Available
	Diet, nutrition and nutritional problems and programme	Available
	National health programmes	Available
	International health agencies	Available
	Noise, light, radiation and meteorology	Available
	Environmentalsanitation, latrine	Available
	Water and sewage treatment	Available
	Bio-medical waste management	Available
	Wand washing, standard precaution, ppe	Available
	Medical entomology	Available
	Occupational health	Available
	Smoking, alcoholism & drug addiction	Available

	Health administration and health care delivery system	**Available**
	Energy requirement and energy utilization	**Available**
	Important days and weeks of public health	**Available**
	Screening of diseases	**Available**
	Other material concerning communicable diseases, diet, prophylactics,National health programmes.	**Available**
	Research Methodology and Biostatistics charts or Digital display or standees or photo panel of the following, namely:- i. Care guidelines check list ii. International standards for clinical trial registries iii. Clinical study reports iv. Good clinical practices v. Pharmacovigilance	**Available**
	Village Adoption/ health programs under Swasthya Kalyan Scheme	**5 Villages adopted**
	Charts are to be prepared by the students and record are to be maintained in A4 size sheet also.	
c)	Statistical software	
d)	**The following visit required for homoeopathic undergraduate students and proper record of each visit shall be maintained, namely:-**	
Sr. No	**Items**	**Available/ Not Available**
(i)	Water treatment plant	**Available**
(ii)	Milk pasteurisation plant	**Available**
(iii)	Primary health center	**Available**
(iv)	Sub-center or anganwadi center	**Available**
(v)	Old age home	**Available**
(vi)	Industrial units	**Available**
(vii)	Infectious disease Hospital	**Available**
(viii)	Health mela or health check-up camp	**Available**
(ix)	Rehab center for physical and mental disabilities	**Available**
(x)	Mental health facilities include remand home, asylum, child care centers.	**Available**

Dr.J.J.Magdum Hom. Medical College, Jaysingpur

Dr. J.J. MAGDUM TRUST'S

Dr. J.J. MAGDUM HOMOEOPATHIC MEDICAL COLLEGE, JAYSINGPUR

ADOPTED VILLAGES FOR YEAR 2022-2027

SR. NO.	NAME OF ADOPTED VILLAGE	ADDRESS
1	DANOLI	SHRI HANUMAN SHAKTIPITH, DANOLI TEL- SHIROL DIST- KOLHAPUR 416101
2	DATE MALA , ICHALKARANJI	ROTARY SMT. SONIDEVI RAM BILAS BAHETI SEVAKENDRA, DATE MALA ICHALKARANJI, DIST- KOLHAPUR
3	DATTAWAD	GRAMPANCHAYAT, MOUJE DATTAWAD, TEL- SHIROL, DIST- KOLHAPUR
4	MAJAREWADI	GRAMPANCHAYAT MOUJE MAJAREWADI, TEL- SHIROL, DIST- KOLHAPUR
5	UMALWAD	GRAMPANCHAYAT- UMALWAD, TEL- SHIROL, DIST- KOLHAPUR 416101

H.O.D.

DEPT. OF COMMUNITY MEDICINE

Principal

Dr.J.J.Magdum Homoeopathic Medical College,Jaysingpur Dist.Kolhapur (Maharashtra)

Dr.J.J.Magdum Homoeopathic Medical College Jaysingpur

"स्वच्छतेतून समृध्दीचा ध्यास, हाच आमचा ग्रामविकास" स्थापना : १४/०७/१९

ग्रामपंचायत दानोळी

ता. शिरोळ, जि. कोल्हापूर - ४१६ १०१.

- जन्म, मृत्यू व विवाह नोंद २१ दिवसांत ग्रामपंचायतीकडे करा.
- घरगुती व पाणीपट्टी वेळेत भरून सहकार्य करा.
- पाणी जपून वापरा. पाणी उकळून व गाळून पिणे आरोग्यास हिताचे.
- बालविवाह टाळा.
- कुटुंब नियोजन करा. लेक वाचवा, देश वाचवा.
- आपले आरोग्य आपल्या हाती.
- घरोघरी वैयक्तिक शौचालय बांधा.
- आपलं गाव स्वच्छ, सुंदर ठेवूया.
- एडस् म्हणजे मृत्यू.

जावक क्रमांक :

दिनांक : 10 / 2 /2025

To,

The Principal,
Dr. J.J. Magdum Homoeopathic Medical College,
Jaysingpur

Sub :- Adoption of village under programme of Swasthya Rakshan of Community Medicine Department.

Respected Sir/Madam,

This is to certify that, Dr J.J Magdum Homoeopathic Medical College, Jaysingpur has conducted different health camps in our village since last year that has benefited us a lot.

Dr. J.J. Magdum Homoeopathic Medical College, Jaysingpur has adopted our village from 2023 to 2028 for providing different health facilities. We all behalf our Gram panchayat assure you to cooperate for the same.

Thanking you,

For H.O.D.
DEPT. OF COMMUNITY MEDICINE

Yours faithfully
सु.रा.वि.कुंभे
सरपंच
ग्रामपंचायत, दानोळी

Inward No. 30
10/2/25

12/9/2025

Dr. J.J. Magdum Medical College Jaysingpur

Rotary Club of Ichalkaranji
RID 3170
CHARTER No. 15649 | CHARTER DT. 6-12-1976

RI President

Rtn. Jennifer Jones

R. I. PRESIDENT
RTN. JENNIFER E. JONES

PRESIDENT
RTN. SATYANARAYAN DHOOT
Flat No. C/5, Shri Niketan Appt.
Shripad Nagar, Ichalkaranji 416 115.
Cell : 98228 78824
E-mail : sattudhoot@gmail.com

IMAGINE ROTARY
R. I. Theme 2021-22

DIST. GOVERNOR
RTN. VENKATESH H. DESHPANDE

SECRETARY
RTN. PRAKASH GOUD
20/908, Sada-Madhav, Swami Mala
Kolhapur Road, Ichalkaranji 416 115.
Cell : 94220 48658
E-mail : prakashmgoud@gmail.com

District Governor

Rtn. Venkatesh Deshpand

Rotary Smt. Sonidevi Rambilas Baheti Seva Kendra, Date Mala, Ichalkaranji Dist. Kolhapur (M.S.). Ph. : (0230) 2420652 Website : rotaryclubofichalkaranji.com

प्रमाणपत्र

प्रमाणपत्र देणेत येते की, डॉ. जे. जे. मगदूम होमिओपॅथिक मेडिकल कॉलेज, पोस्ट ग्रॅज्यूएट आणि रिसर्च सेंटर, जयसिंगपूर यांनी रोटरी क्लब ऑफ इचलकरंजी यांचे मार्फत इचलकरंजी हे गाव पुढील 5 वर्षांसाठी (2022–2027) या सालासाठी रूग्ण तपासणीसाठी दत्तक घेतले असून प्रत्येक शुक्रवारी स. 10 ते 12 या वेळेत रोटरी श्री. सोनिदेवि रामविलास बाहेती सेवाकेंद्र दाते मळा, इचलकरंजी या ठिकाणी रूग्णांची तपासणी केली जाते. याचा लाभ इचलकरंजीतील व आसपासच्या परिसरातील रूग्णांना होत आहे.

स्थळ :– इचलकरंजी

दिनांक :– 17/03/2023

रो.प्रकाश गौड
सेक्रेटरी

रो. सत्यनारायण धूत
अध्यक्ष

रोटरी क्लब ऑफ इचलकरंजी

for H.O.D.

DEPT. OF COMMUNITY MEDICINE

ROTARY CLUB OF ICHALKARANJI Dist.3170 Ch.No.15649

17/09/2025

Dr. H. J. Magdum Hom. Medical College

BOARD OF DIRECTORS

President Elect
Rtn. Deepak Ningudgekar
Cell : 99754 36969

Rotaract & Interact
Rtn. Pirgonda Patil
Cell : 98225 35300

Literacy Com.
Rtn. Nitin Bhagwat
Cell : 94230 42401

Treasurer
Rtn. Santosh Patil
Cell : 94220 49218

Community Service
Rtn. Sharad Desai
Cell : 94225 81743

Youth Service
Rtn. Rajaram Jadhav
Cell : 98222 99228

Vice President
Rtn. Sanjay Ghaytidak
Cell : 93266 05212

New Generation
Rtn. Shital Chougule
Cell : 99602 54801

Imm. Past President
Rtn. Prakash Rawal
Cell : 77768 26500

Joint Secretary
Rtn. Pankaj Kothari
Cell : 98230 95907

Polio Plus
Rtn. Sagar Patil
Cell : 96650 15509

Rotary Welfare Trust
Rtn. Neminath Kothale
Cell : 9923522299

Club Service
Rtn. Chandrakant Magdum
Cell : 94230 40140

International Service
Rtn. Sushil Maheshwari
Cell : 94225 15143

Vocational Service
Rtn. Vikram Buchad
Cell : 98220 88234

Sargent At Arms
Rtn. Ravikant Bhagw
Cell : 98226 10097

We meet every Tuesday at 7.00 pm at
Rtn. Smt Sonidevi Rambilas Seva Kendra,

"गांवचा सर्वांगिण विकास हेच ग्रामपंचायतीचे ध्येय !"

स्थापना : १९२८

ग्रामपंचायत मौजे दत्तवाड

ता. शिरोळ, जि. कोल्हापूर

- ग्रा.पं. कराची रक्कम मुदतीत भरुन सहकार्य करा.
- स्थानिक जन्म मृत्युची नोंद २१ दिवसात ग्रा.पं. कडे करा.
- पाण्याचा अपव्यय टाळा नळांना तोटी बसवा.
- अल्प दरात गट आमलेसाठी व राष्ट्रासाठी.

कुटुंब लहान सुख महान

- घर तेथे शौचालय बांधा, कुटुंबाचे आरोग्य राखा.
- कचरा गटारामध्ये टाकू नका, गटारे स्वच्छ राखा.
- घर व परीसर स्वच्छ ठेवा.
- पाण्यात मेडीक्लोअर टाकून पिण्यास पाणी वापरावे.

ग्रामपंचायत दत्तवाड जावक क्र. स्थापना १९२८ ता. शिरोळ, जि. कोल्हापूर

दि. १२/०९/२०२३

To,

The Principal,
Dr. J.J. Magdum Homoeopathic Medical College,
Jaysingpur

Sub:- Adoption of village under programme of Swasthya Rakshan of Community Medicine Department.

Respected Sir/Madam,

This is to certify that, Dr. J.J. Magdum Homoeopathic Medical College, Jaysingpur has conducted different health camps in our village since last year that has benefited us a lot.

Dr. J.J. Magdum Homoeopathic Medical College, Jaysingpur has adopted our village from 2023 to 2028 for providing different health facilities. We all behalf our Grampanchayat assure you to cooperate for the same.

Thanking you,

सरपंच,
ग्रामपंचायत दत्तवाड,
ता. शिरोळ, जि. कोल्हापूर

For H.O.D.
DEPT. OF COMMUNITY MEDICINE

12/09/20

Dr. J.J. Magdum Hom. Medical College, Jaysingpur

स्थापना : २६/०३/१९५६ महात्मा गांधी संतानुला पुरस्कार प्राप्त गांव...

ग्रामपंचायत मौजे मजरेवाडी

ता. शिरोळ, जि. कोल्हापूर. फोन : (०२३२२) २४४०

स्वच्छ भारत अभिया

स्वातंत्र्याचा अमृत महोत्सव पर्यावरण बचवा... देश बचवा...

जायक क्रमांक :

दिनांक : १२/०६/२०२

To,

The Principal,

Dr. J.J. Magdum Homoeopathic Medical College,

Jaysingpur

Sub.: Adoption of village under programme of Swasthya Rakshan of Community Medicine Department.

Respected Sir/Madam,

This is to certify that, Dr. J.J. Magdum Homoeopathic Medical College, Jaysingpur has conducted different health camps in our village since last year that has benefited us a lot.

Dr. J.J. Magdum Homoeopathic Medical College, Jaysingpur has adopted our village from 2023 to 2028 for providing different health facilities. We all behalf our Grampanchayat assure you to cooperate for the same.

Thanking you.

Yours faithfully,

For H.O.D.

DEPT. OF COMMUNITY MEDICINE

सरपंच

ग्राम पंचायत मौजे मजरेवाडी

ता. शिरोळ जि. कोल्हापूर

स्था. : २४/०३/१९५३

निर्मलग्राम उमळवाड २०१०
'स्वच्छतेतून समृध्दीकडे'
आदर्श ग्रामपंचायत पुरस्कृत २००४

ग्रामपंचायत उमळवाड
स्थापना २४.०३.१९५३
ता. शिरोळ, जि. कोल्हापूर

ग्रामपंचायत उमळवाड

ता. शिरोळ ,जि. कोल्हापूर. (महाराष्ट्र) पिन - ४१६१०१.

जावक नं. :

दिनांक : 26/07/20

To
The Principal,
Dr. J.J. Magdum Homoeopathic Medical College, Jaysingpur

Sub :- Adoption of village under programme of Swasthya Rakshan of Community Medicine Department.

Respected Sir/Madam,

This is to certify that, Dr J.J. Magdum Homoeopathic Medical College, Jaysingpur has conducted different health camps in our village since last year that has benefited us a lot.

Dr. J.J. Magdum Homoeopathic Medical College, Jaysingpur has adopted our village from 2023 to 2028 for providing different health facilities. We all behalf our Grampanchayat assure you to cooperate for the same.

Thanking you.

Yours faithfully,
ग्रामविकास अधिकारी
ग्रा.प.उमळवाड,ता. शिरोळ

for
H.O.D.
DEPT. OF COMMUNITY MEDICINE

17/9/2025

Dr. J.J. Magdum Hom. Medical College, Jaysingpur

Dr. J.J. MAGDUM HOMOEOPATHIC COLLEGE JAYSINGPUR

DEPT- COMMUNITY MEDICINE

EDUCATIONAL VISITS

Sr. no.	Date	Place – Visit
1	21/03/2025	Rehab centre for physical and mental disability- Chetana vikas mandir Kolhapur
2	21/03/2025	Infectious disease-Leprosy hospital Kolhapur
3	21/03/2025	Water purification plant Kasaba.Bawada Kolhapur
4	25/03/2025	Bharat rubber industry , yadrav, Ichalkaranji
5	26/03/2025	Aanganwadi visit, Danoli

Dr.J.J.Magdum Hom. Medical College, Jaysingpur

Dr. J. J. Magdum Trust's
Dr. J. J. MAGDUM HOMOEOPATHIC MEDICAL COLLEGE
Jaysingpur – 416 101, Tal-Shirol, Dist.- Kolhapur (Maharashtra)
NCH Delhi recognized, Affiliated to AYUSH Delhi & Maharashtra University of Health Science (MUHS), Nashik.
* Phone No. College: (02322) 227083, Hospital- (02322) 225218 *
* Email id-jjmhmc1990@gmail.com* * Established year -1990*

Ref No. /JJMHMC/St. Visit/2024-25/ 222-a Date 20/03/2025

To,

Incharge,
Chetana Vikas Mandir,
Shenda Park
Kolhapur,

Subject: - Regarding Students Visit for educational purpose...

Respected Sir/Madam,

With reference to the above subject cited, our IVth BHMS Community Medicine students of Dr. J.J. Magdum Homoeopathic Medical College, Jaysingpur likes to visit **Chetana Vikas Mandir, Kolhapur**

Kindly give the suitable date & time for the purpose of educational visit.

Thanking you,

Yours faithfully,

Visited

मुख्याध्यापक
चेतना विकास मंदिर
(मतिमंद मुलांची शाळा)
शेंडापार्क, कोल्हापूर.

Principal
Dr.J.J.Magdum Homoeopathic
Medical College,Jaysingpur
Dist.Kolhapur (Maharashtra)

Dr.J.J.Magdum Hom. Medical College, Jaysingpur

H:\Letter\Student Visit.doc

21/03/2025 Educational visit to Rehab [illegible] for Physical & Mental Disabilities – Chetana Vikas mandir, Kolhapur

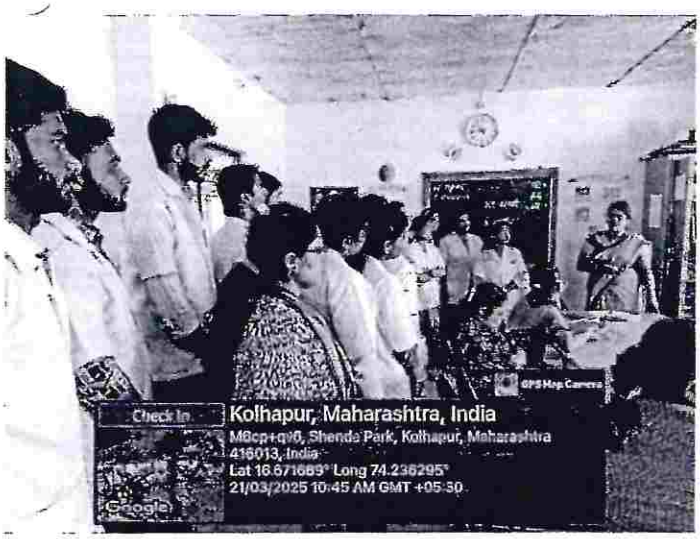

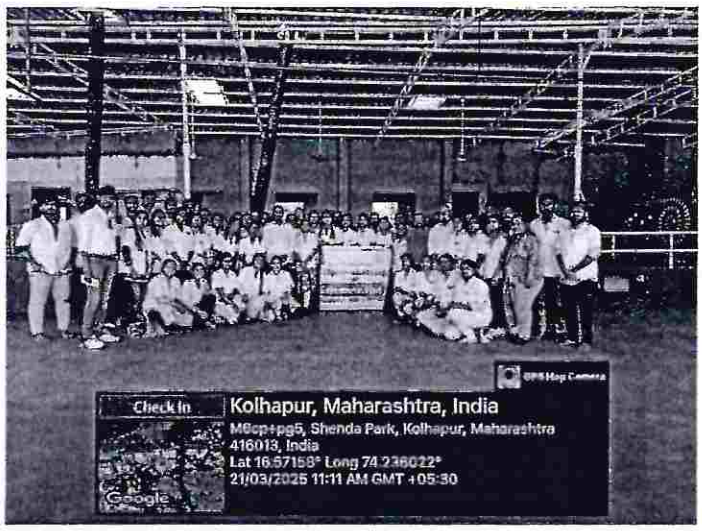

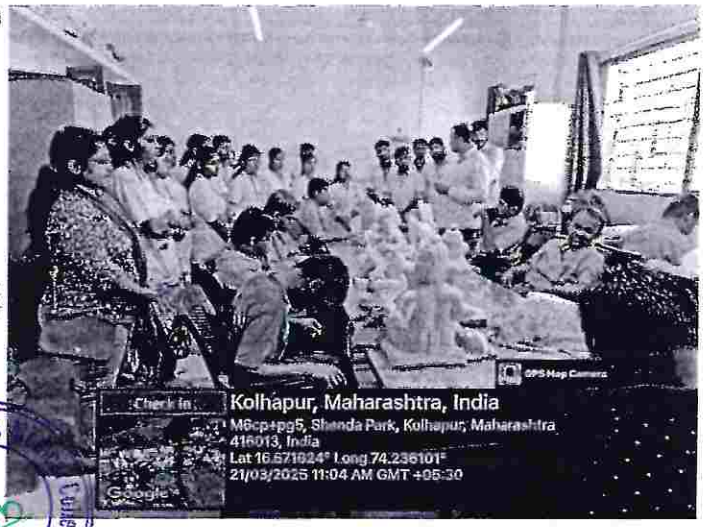

Dr. J. J. Magdum Trust's
Dr. J. J. MAGDUM HOMOEOPATHIC MEDICAL COLLEGE
Jaysingpur – 416 101, Tal-Shirol, Dist.- Kolhapur (Maharashtra)
NCH Delhi recognized, Affiliated to AYUSH Delhi & Maharashtra University of Health Science (MUHS), Nashik.
* Phone No. College: (02322) 227083, Hospital- (02322) 225218 *
* Email id-jjmhmc1990@gmail.com* * Established year -1990*

Ref No. /JJMHMC/St. Visit/2024-25/ 222 Date 20/03/2025

To,

Incharge,

~~Leprosy~~ Hospital,

Kolhapur,

Subject: - Regarding Students Visit for educational purpose...

Respected Sir/Madam,

With reference to the above subject cited, our IVth BHMS Community Medicine students of Dr. J.J. Magdum Homoeopathic Medical College, Jaysingpur likes to visit **Isolation Hospital, Kolhapur**

Kindly give the suitable date & time for the purpose of educational visit.

Thanking you,

Yours faithfully,

Visited Kurundwad

Medical Officer
Supervisory Urban Leprosy Unit
Kolhapur

Principal
Dr.J.J.Magdum Homoeopathic
Medical College,Jaysingpur
Dist.Kolhapur (Maharashtra)

Dr.J.J.Magdum Hom. Medical College, Jaysingpur

21/03/2025 Educational Visit to Infectious Disease Hospital – Leprosy – कुष्ठरोग, Shenda Park, Kolhapur

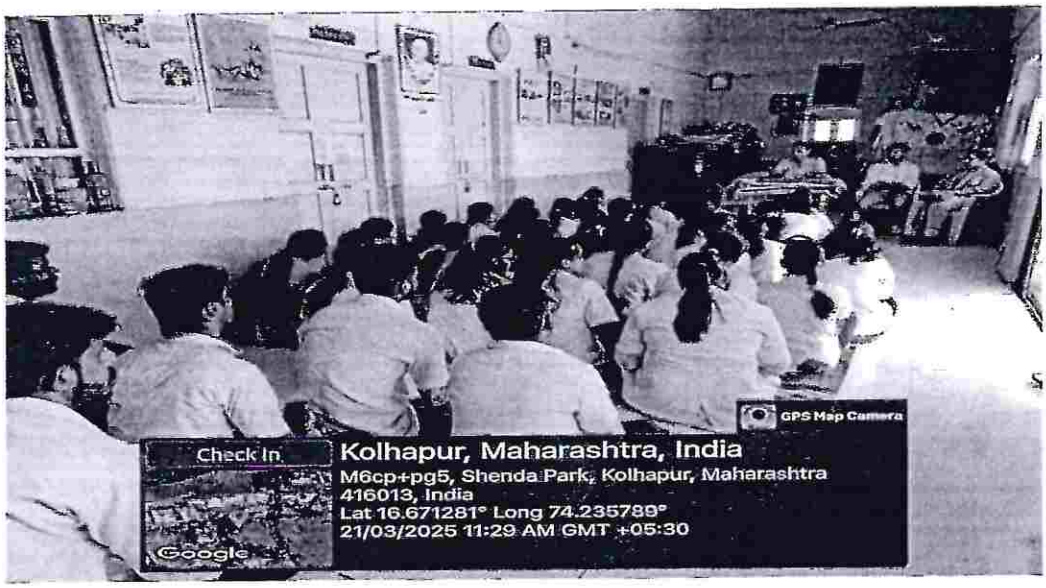

Dr. J. J. Magdum Trust's
Dr. J. J. MAGDUM HOMOEOPATHIC MEDICAL COLLEGE
Jaysingpur – 416 101, Tal-Shirol, Dist.- Kolhapur (Maharashtra)
NCH Delhi recognized, Affiliated to AYUSH Delhi & Maharashtra University of Health Science (MUHS), Nashik.
* Phone No. College: (02322) 227083, Hospital- (02322) 225218 *
* Email id-jjmhmc1990@gmail.com* * Established year -1990*

Ref No. /JJMHMC/St. Visit/2024-25/ 221 Date 20/03/2025

To,

Incharge,

Water Purification Plant,

Kasaba Bawada,

Kolhapur

Subject: - Regarding Students Visit for educational purpose...

Respected Sir/Madam,

With reference to the above subject cited, our IV-BHMS Community medicine students of Dr. J.J. Magdum Homoeopathic Medical College, Jaysingpur likes to visit **Water Purification Plant, Kolhapur.**

Kindly give the suitable date & time for the purpose of educational visit.

Thanking you,

Yours faithfully,

Principal
Dr.J.J.Magdum Homoeopathic Medical College,Jaysingpur
Dist.Kolhapur (Maharashtra)

पाणी गाळणी निरीक्षक
बावडा जलशुध्दीकरण केंद्र
कोल्हापूर महानगरपालिका

Dr.J.J.Magdum Hom. Medical College Jaysingpur

H:\Hospital Student Visit.doc

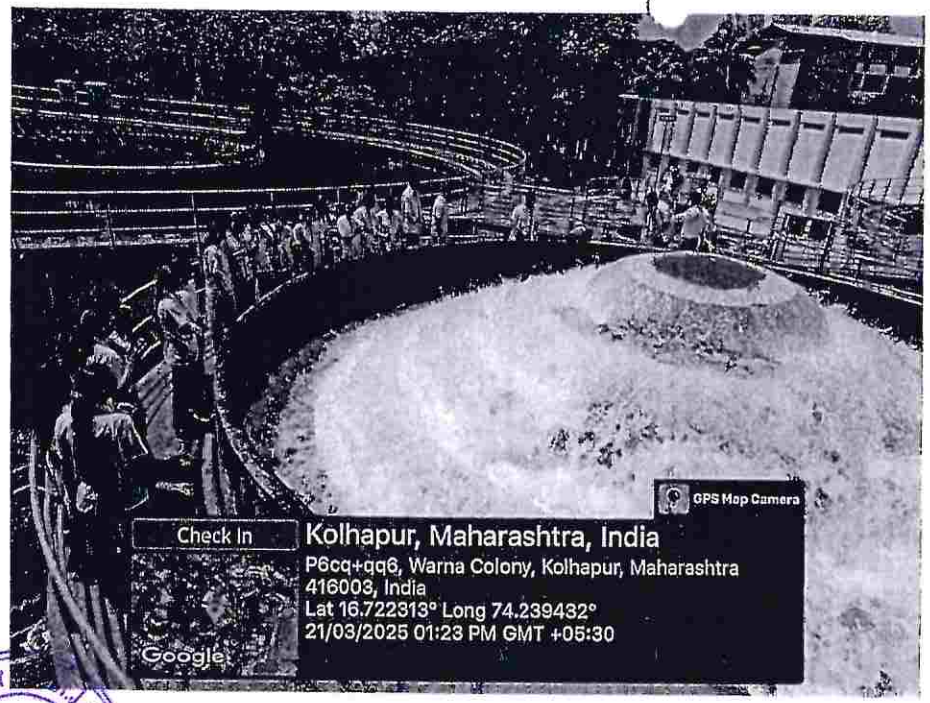

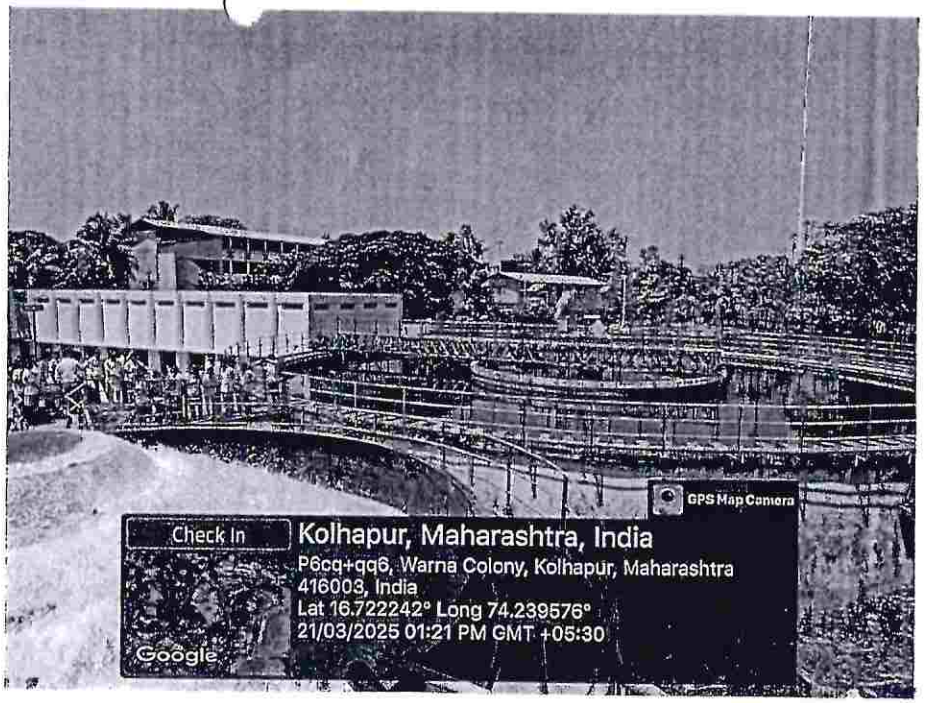

21/03/2025 Educational Visit to Water Purification Plant, Kasba Bawada, Kolhapur.

BHARAT INDUSTRIES

Reg. No.

Date : 25 / 03 / 2025

To,
The Principal,
Dr.J.J.Magdum Homoeopathic Medical College,
Jaysingpur (416 101)

SUB – Visite Certificate.

Respected Sir,

This is to certify that 45 Students of IV BHMS & One teacher form "Dr J J Magdum Homoeopathic Medical College, Jaysingpur. Visited our BHARAT INDUSTRIES for educational purpose on 25-03-25

This certificate given for your kind information.

Thank You,

BHARAT INDUSTRIES

Dr.J.J.Magdum Hom. Medical College Jaysingpur

MAKE IN INDIA

Plot No. - 12 &2, Sector - J, Phase - III, Parvati Co-operative Industrial Estate, Yadrav (Ichalkaranji), Pin - 416
Phone : (02322) 252333, Web : www.bharatrubberindustries.com, Email : bharatindustries333@gmail.com

25/03/25 Educational visit to Bharat Rubber Industries Yadravi Ichalkaranji Batch S25(V)

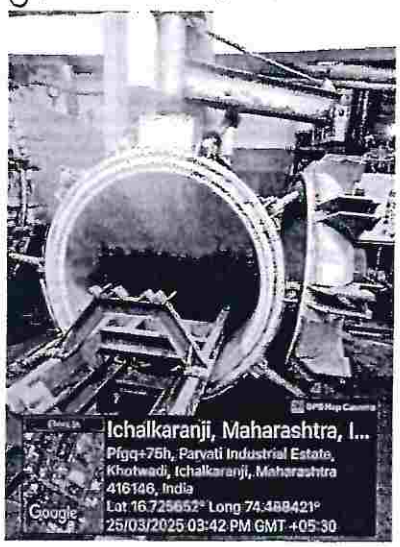

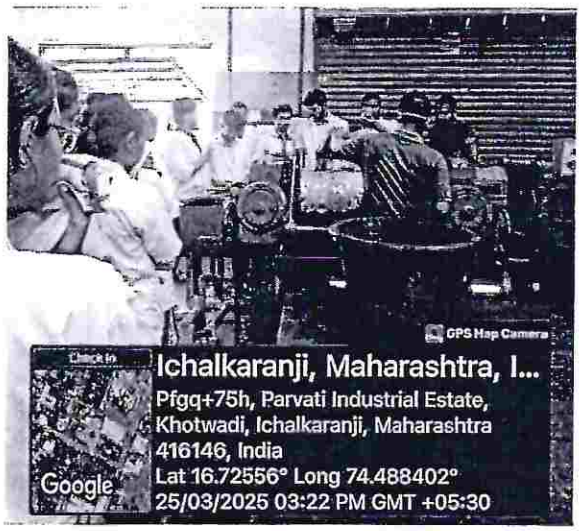

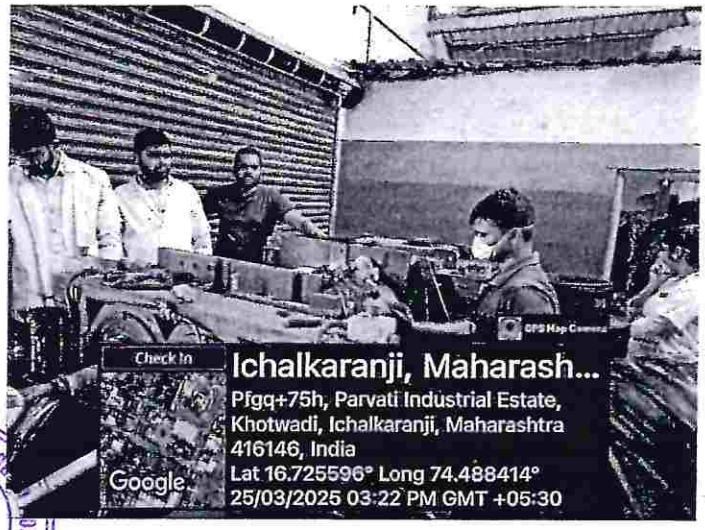

Dr. J. J. Magdum Medical College, Jaysingpur

Dr. J. J. Magdum Trust's
Dr. J. J. MAGDUM HOMOEOPATHIC MEDICAL COLLEGE
Jaysingpur – 416 101, Tal-Shirol, Dist.- Kolhapur (Maharashtra)
NCH Delhi recognized, Affiliated to AYUSH Delhi & Maharashtra University of Health Science (MUHS), Nashik.
* Phone No. College: (02322) 227083, Hospital- (02322) 225218 *
* Email id-jjmhmc1990@gmail.com*
* Established year -1990*

Date :- 26 / 03 / 2025

Ref No. /JJMHMC/St. Visit/2024-25/ 229

To,

Anganwadi,
Danoli.

Subject: - Regarding Students Visit for educational purpose...

Respected Sir/Madam,

With reference to the above subject cited, our IVth BHMS Community medicine students of Dr. J.J. Magdum Homoeopathic Medical College, Jaysingpur likes to visit Anganwadi.

Kindly give the suitable date & time for the purpose of educational visit.

Thanking you,

Yours faithfully,

Principal
Dr.J.J.Magdum Homoeopathic Medical College,Jaysingpur
Dist.Kolhapur (Maharashtra)

Visited

अंगणवाडी क्र. १०४, दानोळी
सौ. चंद्रभागा माळी.
26-3-2025

Dr.J.J Magdum Hom. Medical College, Jaysingpur

25/03/25 Educational Visit to Ahmednagar / Danoli

Batch W25

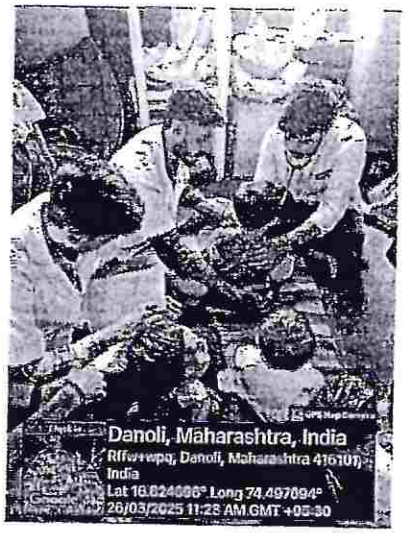

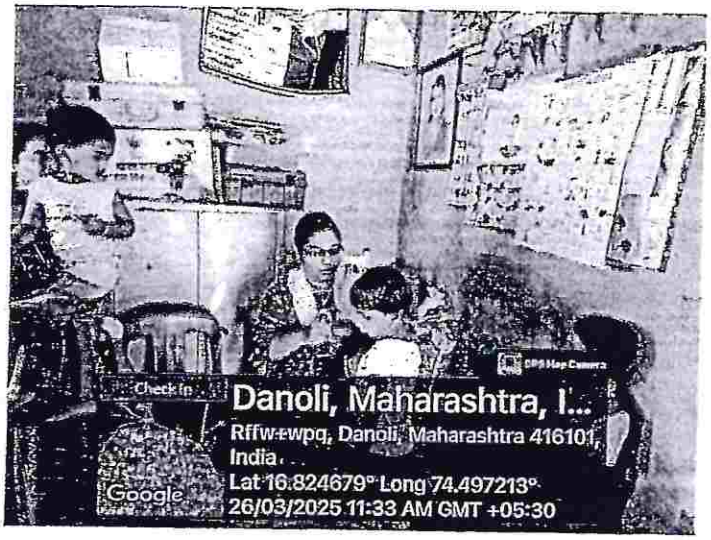

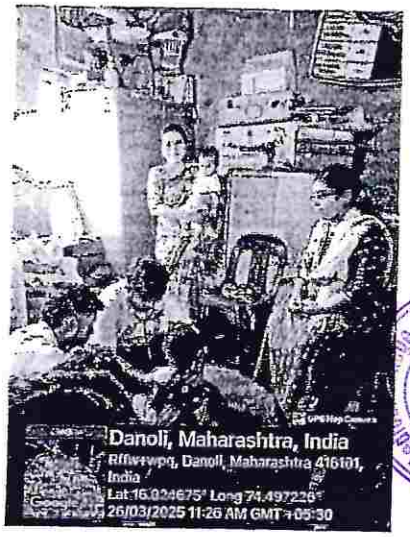

Dr. J. J. Magdum Trust's
Dr. J. J. MAGDUM HOMOEOPATHIC MEDICAL COLLEGE
Jaysingpur – 416 101, Tal-Shirol, Dist.- Kolhapur (Maharashtra)
✳Phone No College : (02322) 227083, Hospital- (02322) 225218✳
*Email id- jjmhmc1990@gmail.com✳ ✳Established year – 1990✳

Recognized by National Commission for Homoeopathy , Ministry of AYUSH , Govt. of India ,
Approved by Govt. of Maharashtra, Affiliated to Maharashtra University of Health Science , Nashik.

12)DEPARTMENT OF RESEARCH METHODOLOGYAND BIOSTATISTICS (PG)

Teaching Staff :

	Name	Designation
1	Dr.Anandrushi Parimal	Professor
2	Dr.Snehal Bhande	Associate Professor

Sr. No.	College	Required Area in sqmt.as per Intake capacity & MES 2024	Available
1	Space for Teachers & supporting staff	90.00	60.5
2	Availability of Equipment as specific in Appendix 10 of MES 2024		

Dr.J.J.Magdum Hom. Medical College, Jaysingpur

PRINCIPAL
Dr. J.J. Magdum Homoeopathic
Medical College, Jaysingpur.
Dist. Kolhapur (Maharashtra)

Dr. J. J. Magdum Trust's
Dr. J. J. MAGDUM HOMOEOPATHIC MEDICAL COLLEGE
Jaysingpur – 416 101, Tal-Shirol, Dist.- Kolhapur (Maharashtra)
✳Phone No College : (02322) 227083, Hospital- (02322) 225218✳
*Email id- jjmhmc1990@gmail.com✳✳Established year – 1990✳

Recognized by National Commission for Homoeopathy , Ministry of AYUSH , Govt. of India ,
Approved by Govt. of Maharashtra, Affiliated to Maharashtra University of Health Science , Nashik.

DEPARTMENT OF RESEARCH METHODOLOGY AND BIOSTATISTICS (PG)

Details of items of Equipment etc available as per MES Regulations

1.	**Equipments and Materials shall be as per the Table given below: -**		
Sr. No	**Equipments**	**Required**	**Available**
1.1.	Desktop or Laptop	1	**01**
1.2.	LCD Projector	01	**Not available**
1.3.	Round or Center table (for good seating arrangements)	01	**01**
1.4.	Chairs	10	**10**
1.5.	Notice board	01	**Available**
1.6.	External hard disc	01	
1.7.	Charts or Electronic Display	05	**05**
1.8.	Books	5 sets of books, each on Research methodology and Biostatistics.	**Available**
1.9.	Audio visual and internet facility		**Available**
1.10.	One Cupboards for storage of departments books with list		**01**
1.11.	E-Library subscription for each students		**Yes**
2.	**List of Charts or Electronic Display**		
Sr. No	**Items**		**Available**
2.1.	Case report guidelines check list;		**Available**
2.2.	International Standards for Clinical Trial Registries;		**Available**
2.3.	Clinical study Reports;		**Available**
2.4.	Good Clinical Practices for homoeopathy;		**Available**
2.5.	Pharmaco vigilance.		**Available**

Dr. J.J. Magdum Hom. Medical College, Jaysingpur

PRINCIPAL
Dr. J.J. Magdum Homoeopathic
Medical College, Jaysingpur.
Dist. Kolhapur (Maharashtra)

Dr. J. J. Magdum Trust's
Dr. J. J. MAGDUM HOMOEOPATHIC MEDICAL COLLEGE
Jaysingpur – 416 101, Tal-Shirol, Dist.- Kolhapur (Maharashtra)
✳Phone No College : (02322) 227083, Hospital- (02322) 225218✳
*Email id- jjmhmc1990@gmail.com✳ ✳Established year – 1990✳

Recognized by National Commission for Homoeopathy , Ministry of AYUSH , Govt. of India ,
Approved by Govt. of Maharashtra, Affiliated to Maharashtra University of Health Science , Nashik.

13. YOGA for Health Promotion

Teaching Staff :

	Name	Designation
1	Dr.Sanjivani Havaldar	Yoga Instructur
2	Mr.Mohan Jagtap	Yoga Instructur
3	Mrs.Nootan	MTS

Sr. No.	College	Required Area in sqmt.as per Intake capacity & MES 2024	Available
1	Space for Yoga Instructor, Supporting staff & Equipment	40	40
2	Availability of Equipment as specifie in Appendix 10 of MES 2024		

Dr.J.J.Magdum Hom. Medical College, Jaysingpur

PRINCIPAL
Dr. J.J. Magdum Homoeopathic
Medical College, Jaysingpur.
Dist. ... Maharashtra)

Dr. J. J. Magdum Trust's
Dr. J. J. MAGDUM HOMOEOPATHIC MEDICAL COLLEGE
Jaysingpur – 416 101, Tal-Shirol, Dist.- Kolhapur (Maharashtra)
✳Phone No College : (02322) 227083, Hospital- (02322) 225218✳
*Email id- jjmhmc1990@gmail.com✳ ✳Established year – 1990✳

Recognized by National Commission for Homoeopathy , Ministry of AYUSH , Govt. of India ,
Approved by Govt. of Maharashtra, Affiliated to Maharashtra University of Health Science , Nashik.

DEPARTMENT OF YOGA FOR HEALTH PROMOTION

Details of items of Equipment etc available as per MES Regulations

1.	Equipment required in Department of Yoga for Health Promotion		
S. No	**Items**	**Required**	**Available**
1.1.	Weighing machine	1	**1**
1.2.	Height chart	1	**1**
1.3.	Blood pressure instrument	1	**1**
1.4.	Stethoscope	1	**1**
1.5.	Torch	1	**1**
1.6.	Hammer	1	**1**
1.7.	Patient record register	1	**1**
1.8.	Case taking Performa	as required	**Available**
1.9.	Diet chart pad	as required	**Available**
1.10.	Yoga mat	35	**35**
1.11.	Yoga stretching belt	10	**10**
1.12.	Yoga exercise ball	05	**05**
1.13.	Belly twister	02	**02**
1.14.	Fitness cycle	01	**01**
1.15.	Palm ball	05	**05**

Dr.J.J.Magdum Hom. Medical College, Jaysingpur

Dr. J. J. Magdum Trust's
Dr. J. J. MAGDUM HOMOEOPATHIC MEDICAL COLLEGE
Jaysingpur – 416 101, Tal-Shirol, Dist.- Kolhapur (Maharashtra)
✳Phone No College : (02322) 227083, Hospital- (02322) 225218✳
*Email id- jjmhmc1990@gmail.com✳ ✳Established year – 1990✳

Recognized by National Commission for Homoeopathy , Ministry of AYUSH , Govt. of India ,
Approved by Govt. of Maharashtra, Affiliated to Maharashtra University of Health Science , Nashik.

14)Medical Education Technology Unit

Teaching Staff :

	Name	Designation
1	Dr.Sunil B.Banne, Principal	Incharge of MET
2	Dr.Mahaveer R. Vaswade	Co-ordinator
3	Dr.Saroj Sawant	Member Hom.Materia Medica dept
4	Dr.Madhuri Patil	Para Clinical dept Member
5	Dr.Pooja Shinde	Clinical dept Member

Sr. No.	College	Required Area in sqmt.as per Intake capacity & MES 2024	Available
1	Space for Teachers & supporting staff	40	30.27 sqmt
2	Availability of Equipment as specifie in Appendix 10 of MES 2024		

Dr.J.J.Magdum Hom. Medical College, Jaysingpur

PRINCIPAL
Dr. J.J. Magdum Homoeopathic Medical College, Jaysingpur.
Dist. Kolhapur (Maharashtra)

Dr. J. J. Magdum Trust's
Dr. J. J. MAGDUM HOMOEOPATHIC MEDICAL COLLEGE
Jaysingpur – 416 101, Tal-Shirol, Dist.- Kolhapur (Maharashtra)
✳Phone No College : (02322) 227083, Hospital- (02322) 225218✳
*Email id- jjmhmc1990@gmail.com✳ ✳Established year – 1990✳

Recognized by National Commission for Homoeopathy , Ministry of AYUSH , Govt. of India ,
Approved by Govt. of Maharashtra, Affiliated to Maharashtra University of Health Science , Nashik.

UNITS: - MEDICAL EDUCATION TECHNOLOGY UNIT (METU)

List of equipment required in Medical Education Technology Unit (See sub-clause C.(2.) of sub-regulation C of Schedule-I of regulation 5) Space for teachers and supporting staff- 40 sq.mt.			
Functions of the department shall, inter alia, be as follows, namely: -			
Curriculum planning and implementation of Competency Based Dynamic Curriculum as directed by the Commission;		**Yes**	
Evaluation of teaching and training programme;		**Yes**	
Conduct workshop for faculty in areas of medical education technology;		**Yes**	
Conducting research in Medical Education.		**Yes**	
S.No.	**Medical Education Technology Unit (METU)**	**Quantity**	**Available**
1.	Smart board	1	----
2.	Computer with latest configuration	2	**01**
3.	Round tables	2	**01**
4.	Chairs	10	**10**
5.	Printer and scanner	1 each	**1**
6.	Overhead projectors	1	**1**
7.	Books and journals on Medical Education Technology -: Physical and soft copy procured online	10 copies	**Available 10 copies**
8.	Stationary	As required	**Available**
***Certificate of Participation in periodical training on technology used in teaching of each faculty shall be documented**			

Dr. J. J. Magdum Hom. Medical College, Jaysingpur

PART-III : ACADEMIC DETAILS

Dr. J. J. Magdum Trust's
Dr. J. J. MAGDUM HOMOEOPATHIC MEDICAL COLLEGE
Jaysingpur – 416 101, Tal-Shirol, Dist.- Kolhapur (Maharashtra)
NCH Delhi recognized, Affiliated to AYUSH Delhi & Maharashtra University of Health Science (MUHS), Nashik.
✷Phone No. College : (02322) 227083, Hospital- (02322) 225218✷
✷Email id- jjmhmc1990@gmail.com✷✷Established year – 1990✷

PART –III ACADEMIC DETAILS

1. Teaching Programme and attendance details of each department

- Academic Planner/Advance teaching plan :-**Attached**
- No. of Lectures/Practicals /Clinical :-**Attached**
- Time Table (course wise) :-**Attached**
- Seminar/Case presentation /Journal club in Last Academic Year :- **Conducted**
- Monthly UG Student attendance (Department wise) :- **Maintained**
- Monthly PG Student attendance & Biometric :- **Maintained**
- Monthly Teaching ,Non Teaching,Paramedical /Hospital Staff attendance & Biometric :- **Maintained**

Dr. J. J. Magdum Hom. Medical College, Jaysingpur

PRINCIPAL
Dr. J.J. Magdum Homoeopathic
Medical College, Jaysingpur.
Dist. Kolhapur (Maharashtra)

FOR STUDENTS

ACADEMIC TERM AND VACATION SCHEDULE FOR THE YEAR 2025-2026

Term													
2025-2026	First Term						Second Term						
Month	Aug 2025	Sept 2025	Oct 2025	Nov 2025	Dec 2025	Jan 2026	Feb 2026	Mar 2026	Apr 2026	May 2026	June 2026	July 2026	Total
No. of Days	31	30	31	30	31	31	28	31	30	31	30	31	365
Sundays	05	04	01	05	04	04	04	05	04	02	04	04	46
Holiday	02	01	02	00	01	01	01	05	01	01	01	00	17
Other vacation	--	--	15 12/10/25 to 26/10/25	--	---	---	--	--	--	15 17/5/26 to 31/5/26	--	--	30
Working Days	24	25	13	24	26	26	23	21	25	13	25	27	272
	Total days=184 Holidays+ Sundays +Vacation= 46 Total working days=138						Total days= 181 Holidays+Sundays+Vacation= 47 Total working days= 134						
Vacation	Winter: 12/10/2025 to 26/10/2025=15 days						Summer: 17/5/2026 to 31/5/2026=15 days						

Period of Term, Total days and Total Working days for Academic Year 2025-2026S

	From	To	Total working Days	Total Working Days
First Term	Aug 2025	Jan 2026	24+25+ 13+24+26+26= 138	138
Second Term	Feb 2026	July 2026	23+21+25+13+25+27= 134	134
Total days for 12 months= (184+181) 365 days			Total working days for BHMS 140+132= 272 days	272 DAYS

Dr.J.J.Magdum Hom. Medical College, Jaysingpur

PRINCIPAL
Dr. J.J. Magdum Homoeopathic
Medical College, Jaysingpur.
Dist. Kolhapur (Maharashtra)

Dr.J.J.Magdum Trust's
Dr.J.J.Magdum Homoeopathic Medical College, Jaysingpur

FOR TEACHERS

ACADEMIC TERM AND VACATION SCHEDULE FOR THE YEAR 2025-2026

Term													
2025-2026	**First Term**						**Second Term**						
Month	**Aug** 2025	**Sept** 2025	**Oct** 2025	**Nov** 2025	**Dec** 2025	**Jan** 2026	**Feb** 2026	**Mar** 2026	**Apr** 2026	**May** 2026	**June** 2026	**July** 2026	**Total**
No. of Days	**31**	**30**	**31**	**30**	**31**	**31**	**28**	**31**	**30**	**31**	**30**	**31**	**365**
Sundays	**05**	**04**	**01**	**03**	**04**	**04**	**04**	**05**	**03**	**00**	**04**	**04**	**43**
Holiday	**02**	**01**	**02**	**00**	**01**	**01**	**01**	**05**	**01**	**00**	**01**	**00**	**15**
Other vacation	--	--	**21** 11/10/25 to 31/10/25	**09** 1/11/25 TO 9/11/2026	--	---	--	--	**05** 26/4/26 TO30/4/30	**31** 1/5/26 to 31/5/26	**03** 1/6/26 TO 3/6/26	--	**69**
Working Days	**24**	**25**	**07**	**18**	**26**	**26**	**23**	**21**	**21**	**00**	**22**	**27**	**240**
	Total days=184 Holidays+ Sundays +Vacation= 44 Total working days=140						Total days= 181 Holidays+Sundays+Vacation= 67 Total working days= 114						
Vacation	**Winter:** **11/10/2025 to 9/11/2025=30 days** *Each teaching staff shall avail only the half vacation i.e., 50% of the total vacation period at the discretion of the Dean/Principal. They shall sanction the vacation in such a way that 50% teaching staff of the department shall be present in the department during the vacation period. (reference to point no. 8 of Circular No: 53/2025 of University)*						**Summer:** **26/5/2026 to 3/6/2026=39 days**						

Dr.J.J.Magdum Hom. Medical College, Jaysingpur

PRINCIPAL
Dr. J.J. Magdum Homoeopathic
Medical College, Jaysingpur.
Dist. Kolhapur (Maharashtra)

25/07/2025

A.Y: 2025-2026

Dr.J.J.Magdum Trust's
Dr.J.J.MAGDUM HOMOEOPATHIC MEDICAL COLLEGE

DIFFERENT COMMITTEES FOR ACADEMIC YEAR 2025- 2026 WITH DUTIES, RESPONSIBILITIES and SOP's.

1) COLLEGE COUNCIL COMMITEE. - As per NCH MES – 2024 rules & regulations College Council is Constituted. (a) As per CCH regulation Head of departments are as members and Principal is chair person. b) 1.the council shall meet at least four times in a year to draw up details of curriculum and training program, enforcement of discipline and other academic matter. 2) Council shall also organize interdepartmental meeting.

1)	Dr. Suresh R.Nair	Principal - Chairperson
2)	Dr. Sunil B.Banne	(Dept. of Materia Medica)
3)	Dr.R.N.Kulkarni	(Dept of Pathology)
4)	Dr. Kore J.B.	(Dept. Of Medicine)
5)	Dr. (Mrs.) Seema Kuge.	(Dept. Of Pharmacy)
6)	Dr. (Mrs.) Jinabade Rafat.	(Dept. Of Organon)
7)	Dr.Chougule D.A.	(Dept. Of Physiology)
8)	Dr.Prasade Y.P.	(Dept. Of Surgery)
9)	Dr.Vaswade Mahaveer R.	(Dept.of Forensic Medicine & Toxicology)
10)	Dr.(Mrs.) Kognole A. S.	(Dept.of Repertory)
11)	Dr.(Mrs.)Aruna Patil	(Dept.of Anatomy)
12)	Dr.Vijayraje Karnik	(Dept. of Community Medicine)
13)	Dr.Monali Kulkarni	i(Dept.of Obs & Gynae)

26/7/2025

2) ANTI – RAGGING COMMITTEE.

(a)Prevention and Prohibition of Ragging, (b) Possible punishment for those found guilty of ragging as per supreme court/MUHS, Nashik, guidelines about ragging, c) The committee shall intimate the incidents of ragging occurred in college premises along with action taken by college authority immediately after occurrence of such incidence and inform the state of case from time to time)

1) Principal- Dr.Suresh R.Nair 26/07/25

2) Representative of Civil Administration:Mr.Mubin Ahmed M.Nadaf

3) Representative of Police Administration: From JSP police station

4) Representative of Local Media: Santosh Bamane

Dr. J.J. Magdum Hom. Medical College, Jaysingpur

5) Representative of NGO involved in Youth Activity-Dr.Urmila Desai

6) Faculty Representative

a) Dr. Y.P. Prasade.- (Co-Ordinator)
b) Dr.J.B.Kore- Faculty member .
c) Dr.Mahaveer R. Vaswade – Faculty Member
d) Dr. P.R.Manjardekar – Faculty Member (SC)
e) Dr.Sayyad Gazala-Faculty Member (OBC)
f) Dr.Manasi Shinde-Faculty Member

7) Rector-Boys Hostel
8) Rector-Girls Hostel Mrs.Priyanka Yamgar
9) Office superintendent- Mrs.Alka Kagale
10) Parents- Udayraj Chougule
Ashok Ronge
11) Representative of Non teaching staff: Mr.Anil Gangdhar
12) Student Representive

a) Fresher-Janhavi Udayaraj Chougule First BHMS
b) Senior- Dhiraj Ashok Ronge Final BHMS

3) ANTI-SEXUAL HARASSMENT COMMITTEE (Women's Complaints)

(Sexual harassment at work place prevention, Prohibition and Redressal Committee.

To act as a inquiry authority on complaints of sexual harassment. b) to ensure that victims and witnesses are not victimized because of their complaints. c) to take proactive measures towards sensitization of the staff, students and faculty members on gender issued) To conduct seminars, meetings workshop etc. for sensitization.

1. Dr. (Mrs.) A.S.Kognole - Member
2. Dr. Monali Kulkarni - Presiding Officer 26/7/25
3. Dr.Saroj Sawant- Member
4. Dr.J.B.Kore - Member
5. Mrs.A.S.Kagale – Member Secretary
6. Adv. (Mrs.)Bhagyashri Kulkarni – NGO Member
7. Miss. Janavi Chougule (Student- Member)

Dr. J.J. Magdum Hom. Medical College, Jaysingpur

4) INSTITUTIONAL ETHICAL COMMITTEE. - (for P.G) (Students synopsis, Dissertation/Thesis and other projects approval and guidance) As per CCH/AYUSH/ICMR norms and MUHS Guidelines.

1) Chairperson: Dr. Pramod Budruk
2) Member Secretary: Dr.Sachin Nitwe
3) Basic Medical Scientist: Dr.Rahul Ganbawale
4) Clinicians: Dr. Vaibhav Joshi
6) Legal Experts: Adv. Mrs.Bhagyashree Joshi
7) Philosopher / Social Scientists:
8) Lay Person: Mr.Anil Patil

BORS Members as per MUHS Guidelines.

5) STUDENT'S COUNCIL COMMITTEE.-(a) teachers of students council shall supervise, guide and control the activities like Sports, NSS, cultural activities etc. B) to conduct different students welfare schemes of MUHS like, All University facilities, Different Yojana corrospandance-1) BAHISHAL 2) KAMAVA SHIKA 3) SANJIVINI APGHAT VIMA)

- Dr.Suresh R.Nair — Principal 26/9/2025
- Dr.R.N.Kulkarni — -Nominated by Principal.
- Dr.Y.P.Prasade. — - Cultural Activity Dept.
  1) Miss.
  2) Mr.
- Dr.Rajesh Pradhan — - NSS Member. 26/9/25
- Dr.Vijay Raje Karnik — - Director Sports
- Alka Kagale — - Office in charge of cultural activities.

One student of each class (UG &PG) nominated by the Dean/Principal (member) (students of highest number of marks in preceding annual examination)

- Two male and two female students nominated by the Principal who have shown outstanding performance, form each of the following activities
- National service Scheme. National cadet corps, Cultural activities, Research or other extra-curricular activities. (total 10 students only)

Name of the student Secretary-

Dr. J.J. Magdum Hom. Medical College, Jaysingpur

6) **N.S.S. COMMITTEE-** (a) to plan and prepare program under NSS.
b) to supervise, guide and control the various schemes / activities, c) to prepare budget and to finalizes the disbursements of the amounts received as a grant to NSS. D) to organize various types of camps)

Structure & functions of this committee is as per UGC & MUHS direction time to time.

1). Dr.Rajesh Pradhan (Programme Officer)
2). Dr. Dr.Pooja Shinde Co- Programme Officer)
3). Dr.Madhuri Patil
4). Mr. Navadde Abhishek.
5). Girish Kulkarni.

7) **ADMISSION CELL UG & PG**

- Dr.Suresh R.Nair - Principal
- Dr.Y.P.Prasade - Members
- Dr.R.N.Kulkarni
- Dr.M.R.Vaswade
- Dr.Madhuri Patil
- Dr.Vasanti Bhandare
- Dr.Aishwarya Gurav
- Mr.Suhas Mahindrakar - Clerk

26/9/2025

Dr. J.J. Magdum Hom. Medical College, Jaysingpur

8) MET Unit :

- Dr.Suresh R.Nair - Principal
- Dr.Saroj Sawant - Co-Ordinator 26/7/2025
- Dr.M.R.Vaswade
- Dr.Pooja Shinde
- Dr.Madhuri Patil
- Dr.Pranav Nimankar
- Dr.Vidya Ghevde
- Dr.Angraj Mane

NON-STATUTARY COMMITTEES

1) NAAC IQAC (Internal Quality Assurance Cell)

(To build Quality Culture, to facilitate the internalization & institutionalization of quality, to raise institutional capabilities, to higher levels by continuous quality improvement, to take action plan and action taken report from committees, to organize the capacity building programmes etc.)

1) Management : Hon'ble Mr.VeejayJ.Magdum, Chairman of Trust

2) Chairperson : Dr.Suresh R.Nair Principal 26/7/2025

3) IQAC Co-ordinator : Dr.Pranav Nimankar - Co-ordinator

4) Teaching Staff:

- Dr.Aarti S.Kognole 26/7/2025
- Dr.D.A.Chougule
- Dr.S.B.Banne
- Dr.M.R.Vaswade
- Dr.Vidya Ghevde
- Dr.Vishalmati Mankapure

5) Administrative Assist:

- Mr. Suhas Mahendrakar

6) Nominee from Students/Alumni Stake :

- Dr.Vaibhav Joshi

Dr. J.J. Magdum Hom. Medical College, Jaysingpur

3) **RESEARCH Cell** - (Actual Working for Research in the Form of Projects, Development of RU)

- Dr.V.A.Mankapure
- Dr.Rahul Ganbavale
- Dr.Archana Patil — Research Co-Ordinator

4) **LIBRARY ADVISORY (Committee)** .-a) Recommendation for purchasing of books and journals as per requirement given by different departments to principal b)To Monitor Reading Rooms For Students and Teachers.

- Dr.Mrs. Jinabade R. A.
- Dr. (Mrs.)Seema Kuge
- Dr.Rajesh Kagale
- Dr.Aarti Patil (Jarali) PG
- Dr.Avduth Patil

5) **COLLEGE WEB-SITE – www.jjmhomoeo.org**
(As Per CCH Regulation 2013 College Website Shall Be Updated In The First Week Of Every Month's) Details Of Which Have Prescribed In CCH Regulation About Website Shall Be Added, Put On Website From Time To Time. C) Publication of college bulletin regularly with P.G.activities)

- ~~Dr.A.S.Kognole~~ - Web-site Co-ordinator
- Dr.Rajesh Pradhan
- Mr.Abhishekh Narade 26/07/25

6) **EXAMINATION COMMITTEE.** - (Conduction of all exam like tests, Tutorial, Terminal and preliminary exam, preparation of, list of supervisors, time tables of examinations, obtaining results from departments and to submit in office, etc).

- Dr.K.D.Shinde — Exam Co- ordinator — Dr. Vidya Manish Gikwad
- Dr.Archana Patil
- Dr.Vasanti Bhandare 26/7/25
- Dr.Aarti Patil (PG)

Dr. J.J. Magdum Hom. Medical College, Jaysingpur

- Dr.Aishwarya Gurav (PG)

7) **INTERNSHIP INCHARGE** (Students Postings, Time Table Of Duties, Transfer Matter, Attendance, Campus, Completion Of Internship As Per Guidelines Of MUHS, Nashik. CCH, and Principal)

- Dr.G.S.Sayyad - Internship Incharge

8) **FEEDBACK COMMITTEE-** (Students feedback, Feedback from Alumni, Stakeholders, Parents in catering to the needs of the society in improving the inputs)

- Dr.R.A.Jinabade
- Dr.Pranav Nimankar
- Dr.S.B.Banne

9) **GRIEVENCE CELL** (To look after Students issues and Students Mentoring, Counseling)

- Dr.M.R.Vaswade
- Dr.A.S.Kognole
- Dr. Saroj Sawant 26/7/25

10) **ALUMNI CELL**

- Dr. A.S. Kognole
- Dr.P.R.Manjardekar
- Dr.G.S.Sayyad
- Dr.Manasi Shinde
- Dr.Angraj Mane
- Dr.Jammel Nadaf
- Dr.Surekha Jadhav

11) **ACADEMIC INCHARGE (to prepare Time table as per ~~CCH~~/ NCH norms)**

UG (BHMS) Academic Incharge - Dr. Pooja Shinde

- Dr.Aruna Patil - I BHMS
- Dr.M.R.Vaswade - II BHMS
- Dr. Y.P.Prasade – III BHMS
- Dr.A.S.Kognole – IV BHMS
- Dr.Janardhan

Dr. J.J. Magdum Hom. Medical College, Jaysingpur

12) Internal committee for 'Differently –abled persons': Formation of an Internal Committee comprising teachers ,staff, students and parents for the 'Differently –abled persons' and implementation of the schemes.

- Dr.Aarati Patil (Co-ordinator)
- Dr.Angraj Mane
- Dr.Vidya Ghevde

13) Disaster Management as per directions BERH , National Commission of Homoeopathy (NCH) letter dated 14/07/2022

- Dr.J.B.Kore
- Dr.Madhuri Patil
- Dr.Manasi Shinde
- Dr.Priyanka Pawar
- Dr.Shrikant Patil

14) Educational Trip & Cultural Activities

- Dr.Mahavir R.Vaswade (Educational Trip)
- Dr.Seema Kuge (Educational Trip)
- Dr.Vijay Raje Karnik (Educational Trip)
- Dr.Y.P.Prasade (Cultural Activities)
- Dr.Manasi Shinde (Cultural Activities)
- Dr.Gazala Sayyad (PG)

15) CBDC Committee: For effective Co-ordination & implementation of CBDC.As per the letter No.3-107/2023/NCH/HEB/CBDC Training /216-220 dated 12.04.2023. College Level Competency Based Dynamic Curriculum (CBDC) Implementation Committee.

- Dr.Aruna Patil (IBHMS)

Dr. J.J. Magdum Hom. Medical College, Jaysingpur

15) CBDC Committee: For effective Co-ordination & implementation of CBDC.As per the letter No.3-107/2023/NCH/HEB/CBDC Training /216-220 dated 12.04.2023. College Level Competency Based Dynamic Curriculum (CBDC) Implementation Committee.

- Dr.Aruna Patil (IBHMS)
- Dr.R.N.Kulkarni (II BHMS)
- Dr.Pranav Nimankar (III BHMS)
- Dr.Vidya Ghevde (IV BHMS)
- Dr.Saroj Sawant (PG)
- Dr.Aarti Patil (PG)
- Dr.Satish Katkar (PG)
- Dr.Aishwarya Gurav (PG)

16) CME Committee

- Dr.Pranav Nimankar
- Dr.Vidya Ghevde
- Dr.Saroj Sawant
- Dr.Satish Madake

17) Academic Performance / Academic Monitoring cell- To monitor

- Dr. S.B.Banne
- All HOD'S
- Course Co ordinator
- Exam Co ordinator

18) Committee – SSGP

- To conduct information section & improve academically students.

Dr. J.J. Magdum Hom. Medical College, Jaysingpur

19) **Hospital Development committee**

- MAS
- Deputy M.S
- RMO
- MO
- NGO / Nagarpalika representative

20) **3 Nodal office**

- CCTV No – Dr.Madhuri V. Patil
- Website No- Dr.Rajendra N. Kulkarni
- AEBAS No- Dr.Aarti S. Kognole

21) **Scholarship Committee**

- Dr.Kiran Shinde
- Mr.Suhas Mahindrakar

R Suresh
26/07/2025

Prof. Dr. Suresh. R. Nair
M.sc, B.M.S, M.D.(Hom.),Ph.D
Reg No.- 4491
Principal & Medical Superintendent

Dr. J.J. Magdum Hom. Medical College, Jaysingpur

2.Faculty Development Programme :-

Basic MET / Health Science educationTechnology(HSET),Advanced MET/HSET,AETCOM,
Basic RM,Advanced RM ,Leadership skill in Health Sciences,education,communication skills in Healthcare
(previous academic year & total cumulative) **:- Yes**

3.A Central Library Information:

SR.NO.	LIBRARY DETAILS	
01	Space ---- (in Sq. mtr.)	288.53 Sq.mtr.
02	Total No. of Books	19573 UG, 3500 PG
03	CCH/ CCRH and Govt Publication	Yes,Available
04	Book Bank	Yes,Available
05	No of Journals (Indian Foreign)	10 Indian
06	Back Issue	Yes,Available
07	News Paper	03
08	Photocopy Facility	Yes,Available
09	Cataloging	Yes,Available
10	Number of books Purchased in last A.Y.	151
11	Number of Journals Purchased in last A.Y.	10
12	Name and Qualification of Librarian	Mr. Banne S.S. M. A. M.Lib.& I.Sc.
13	Name and Qualification of Library Assistants	1)Mrs.Magdum S.S. B.Com. Cert Lib. Asst. 2) Mr. Gangadhar A. J. M. A. B.Lib.& I.Sc. 3)Mr.Kurane N.V. 11 th & Dip.In Lib.

3.B Digital Library availability : Yes , Available

4.Availability of functional committees constituted at college :

- Establlishment of Vishakha (Sexual Harassment Committee) **:- Available**

Dr.J.J.Magdum Hom. Medical College, Jaysingpur

PRINCIPAL
Dr. J.J. Magdum Homoeopathic
Medical College, Jaysingpur,
Dist. Kolhapur (Maharashtra)

Vishakha (Sexual Harassment Committee(2025-26)

Sr.No.	Name of Vishakha Committee Member	Designation
1	Dr.Monali Kulkarni	Presiding Officer
2	Dr.A.S.Kognole	Member
3	Dr. J.B.Kore	Member
4	Dr.Saroj Sawant	Member
5	Mrs.A.S.Kagale	Member Secratary
6	Adv.Bhagyashri Kulkarni	NGO Member
7	Miss.Janhavi Chougale	Student Member

Dr.J.J.Magdum Hom. Medical College, Jaysingpur

PRINCIPAL
Dr. J.J. Magdum Homoeopathic
Medical College, Jaysingpur.
Dist. Kolhapur (Maharashtra)

- Anti Ragging committee :- **Available**

Anti-Ragging Committee (2025-2026)

Sr. No.	Member of Anti Ragging committee	Name	Designation	Mobile
1.	Principal	Dr. Suresh Nair	Principal	6282105373
2.	Representative of Civil Administration	Mr. Mubin Ahmed M. Nadaf Jaysingpur Nagarpalika		9420707769
3.	Representative of Police Administration	Jaysingpur Police Station		
4.	Representative of Local Media	Santosh Bamane	Reporter (Daily Pudhari)	9767308125
5.	Representative of NGO involved in Youth Activity	Dr. Urmila Desai	Social Worker	
6.	Faculty Representative	Dr. Prasade Y. P., convener Dr. Kore J. B. , Faculty Member Dr. Vaswade M. R. , Faculty Member Dr. Mrs. Manjardekar P. R. , SC Member Dr. Mrs. Sayyad Gazala S., OBC Member Dr. Wadje Megha N., Faculty Member	Professor Professor Professor Asso. Professor Asso. Professor Assist Professor	9860165522 8605140429 9822594733 9975377151 9657779891 8888316837
7.	Rector – Boys Hostel	-----	---	
8.	Rector – Girls Hostel	Mrs.Arati Sushant Koli	Rector	7030832893
9.	Administrative Officer / Office Superintendent	Mrs. Kagale A. S.	Office Superintendent	9689122860
10.	Parents :-	a) Uday Chougule b) Ashok Ronge		
11.	Representative of Non-teaching Staff Member	Mrs. Kagale A. S.	Office Superintendent	9822771360
12.	Student Representative	a) Janvi Udayraj Chougule, BHMS I b) Varda Pise, BHMS IV		91928424385

Dr. J.J. Magdum Hom. Medical College, Jaysingpur

PRINCIPAL
Dr. J.J. Magdum Homoeopathic
Medical College, Jaysingpur.
Dist. Kolhapur (Maharashtra)

- Institutional Ethical Committee :- **Available**

Institutional Ethical Committee(2025-26)

Sr.No.	Name of Ethical Committee Member	Designation
1	Dr. Pramod Budruk	Chairperson
2	Dr.Sachin Nitave	Member Secretary
3	Dr.Rahul Ganbawale	Basic Medical Scientist
4	Dr.Vaibhav Joshi	Clinicians
5	Adv.Mrs.Bhagyashree	Legal Experts
6	Dr.D.A.Chougule	Philosopher / Social Scientists

- BORS Committee :- Available

BORS COMMITTEE

Materia Medica	Chairman	Principal	Dr. Suresh Nair
	Member	Subject Expert	Dr. Angaraj Mane
	Member	HOD	Dr.Banne Sunil B.
Organon	Chairman	Principal	Dr. Suresh Nair
	Member	Subject Expert	Dr. Patil Arati M.
	Member	HOD	Dr. Bharamgude S.A.
Repertory	Chairman	Principal	Dr.Suresh Nair
	Member	Subject Expert	Dr. Sayyad Gazala S
	Member	HOD	Dr.Kognole Arati S.

Dr.J.J.Magdum Hom. Medical College, Jaysingpur

PRINCIPAL
Dr. J.J. Magdum Homoeopathic
Medical College, Jaysingpur.
Dist. Kolhapur (Maharashtra)

- Student Council : -Available

Committee Member	Designation
Dr.Suresh Nair	Principal –In charge
InchargeDr.R.N.Kulkarni	Nominated by Principal
Dr.Y.P.Prasade	Cultural Activity Dept.
1) Miss.Shruti 2) Mr.Nagesh	
Dr.Rajesh Pradhan	NSS Member.
Dr.Vijay Raje Karnik	Director Sports
Mrs.Alka Kagale	Office in charge of cultural activities.

Dr.J.J.Magdum Hom. Medical College, Jaysingpur

PRINCIPAL
Dr. J.J. Magdum Homoeopathic
Medical College, Jaysingpur.
Dist. Kolhapur (Maharashtra)

- Local Management Committee : -**Available**

List of Local Management Committee(2025-26)

Sr.No.	Name	Designation
1	Mr.Veejhay Jaypal Magdum	Chairman, Dr.J.J.Magdum Trust
2	Advocate Mrs. Sonale Veejhay Magdum	Member & Vice Chairperson Dr.J.J.Magdum Trust.
3	Dr.Suresh Nair	Principal & Secretary
4	Mr. Paragesh Kishor Joshi	Member
5	Dr.Sunil Banne	Member
6	Dr.Mahaveer Rajaram Vaswade	Member
7	Dr.Aarti Satish Kognole	Member
8	Mrs.Alka Sanjay Kagale	Member Non-Teaching Staff Representative

CBDC COMMITTEE

Sr.No.	Name	Designation
1	Dr.Aruna Patil	CBDC Co ordinator
2	Dr.Rajendra Kulkarni	Member
3	Dr.Pranav Nimankar	Member
4	Dr.Vidya Ghevde	Member
5	Dr.Saroj Sawant	Member
6	Dr.Aarti Patil	Member
7	Dr.Satish Katkar	Member
8	Dr.Aishwarya Gurav	Member

Dr.J.J.Magdum Hom. Medical College, Jaysingpur

PRINCIPAL
Dr. J.J. Magdum Homoeopathic
Medical College, Jaysingpur.
Dist. Kolhapur (Maharashtra)

5.Research Publications

- Research work/Projcet details(student and teacher)
- Particulars of research undertaken,completed projects,ongoing project research papers presented/published : - **Available**

Sr.	Name of the teacher	Designation	
01	Dr.Aarti Satish Kognole	Professor	Research Paper
02	Dr.Mahavir Vaswade	Professor	Research Paper
03	Dr.Gazala Sayyad	Professor	Research Paper
04	Dr.Aarti Patil	Professor	Research Paper
03	Dr.K.D.Shinde	Professor	Research Paper
04	Dr.Monali Kulkarni	Professor	Research Paper
05	Dr.Pranav Nimankar	Asso.Professor	Research Paper
06	Dr.Madhuri V.Patil	Assit.Professor	Research Paper

Dr.J.J.Magdum Hom. Medical College, Jaysingpur

PRINCIPAL
Dr. J.J. Magdum Homoeopathic
Medical College, Jaysingpur.
Dist. Kolhapur (Maharashtra)

6) Utilization of Student Welfare schemes:-

- Earn & Learn Scheme :- **No response by the students to the notice**
- Book bank Scheme :- **Available**
- Savitribai Phule Vidyadhan scheme :- **No response by the students to the notice**
- Dhanvantari Vidyadhan Scheme :- **No response by the students to the notice**
- Sanjivani Student safety scheme :- **No response by the students to the notice**
- Bahishal Shikshan Mandal scheme :- **No response by the students to the notice**

Dr. J.J. Magdum Hom. Medical College, Jaysingpur

PRINCIPAL
Dr. J.J. Magdum Homoeopathic
Medical College, Jaysingpur.
Dist. Kolhapur (Maharashtra)

7. Student s participation

- At University level & State level Avishkar competition & Research activities **:- No.**
- In Regional sports competition & State level sports competition **:- NO**
- In cultural activities **:- YES**
- College NSS Unit **:- YES Available**

8. Whether "Swaccha Bharat Abhiyaan" implemented in College **:- Yes**

9. Date of College data uploaded on Web portal (http://aishe.gov.in) regarding " All India Survey on higher education"(AISHE) **:- YES**

10.Continuation/Extension of Affiliation Fee Details:

Course	Paid/not paid	Amount	Outstanding (if any)	Reason of Non payment
UG	Paid	200000/-	-----	----
PG Practice of Medicine	Paid Paid	1,50000/- 1,50000/-	------	----

Dr.J.J.Magdum Hom. Medical College, Jaysingpur

PRINCIPAL
Dr. J.J. Magdum Homoeopathic
Medical College, Jaysingpur.
Dist. Kolhapur (Maharashtra)

Faculty and Staff

Details of Teaching Staff : - **Available**

Subject-wise Teacher list (Approved + not Approved) : -**Available**

Details of Non- Teaching staff : - **Available**

Details of Total Hospital Staff including paramedical (Ancillary)Staff : -**Available**

Refer Aannexure-V,Annexure-VI,Annexure-VII& Annexure-VIII respectively for above details.

Academic OTD Co-ordinator details

Name	**Mobile No.**	**E-mail id**	**Whether OTD updated on monthly basis (Yes/No)**
Dr.Aarti Satish Kognole	9423977570	aartikognole@gmail.com	Yes

Status of Online Boarding activity	Completed (Yes/No)
	Yes

Availability of facility of facilities in College for Physical disable students/persons	Yes/No	Details
	Yes	**Ramp is available for PdS**

Availability of free ship/Scholarship Schemes to category students	Yes/No	Details
	Yes	List attached

Dr.J.J.Magdum Hom. Medical College, Jaysingpur

PRINCIPAL
Dr. J.J. Magdum Homoeopathic
Medical College, Jaysingpur.
Dist. Kolhapur (Maharashtra)

Verification of Salary details (Applicable only for private colleges)

Staff	Whether regularly salary is paid (Yes/No)	Salary is paid through Bank (Yes/No)	PF deduction is submitted to concern Authority	Remark
Teaching (Full time & Guest)	**Yes**	**Yes**	**Yes**	
Non Teaching including Paramedical /Staff Consultant of Modern Medicine	**Yes**	**Yes**	**Yes**	

MUHS Faculty Evaluation Status:

(Refer University Circular No.99/2022(MUHS/Acad/eo/ug&pg/3869/2022dt.21/10/2022)

Faculty Evaluation carried out at College level	Total No.of Teachers	Total evaluation carried out	Remaining pending with reasons
Yes	53	27	26 Faculty has been newly appointed

Student Feedback

Sr.No.	Particulars to be verified (To be verified in students meeting on the day of Inspection)	Details on College Website	Adequate/Inadequate
1	Hostel facility: Boys(UG& PG), Interns, Residents, Canteen Facility, Warden/Rector, Hygiene,etc	**Available**	
2	Toilets/Washroom Facilities (Clealiness & Hygiene maintained)	**Available On Each floor**	
3	Housekeeping (at Hostel & Toilets)	**Available**	
4	Drinking Water facilities	**Available**	
5	Security Services(Overall Campus)	**Available**	

Dr.J.J.Magdum Hom. Medical College, Jaysingpur

PRINCIPAL
Dr. J.J. Magdum Homoeopathic Medical College, Jaysingpur
Dist. Kolhapur (Maharashtra)

Dr. J. J. Magdum Trust's

Dr. J. J. MAGDUM HOMOEOPATHIC MEDICAL COLLEGE

Jaysingpur - 416 101, Tal-Shirol, Dist - Kolhapur (Maharashtra)

NCH Recognized, Affiliated to Maharashtra University of Health Sciences (MUHS), Nashik

*Phone No. College : (02322) 237683, 237684, Hospital : (02322) 237718 *

*Email id : jjmedical@gmail.com * *Established Year - 1997*

TimeTable 2025-2026 BHMS1 (CBDC AY 2024) Batch-3 (Senior)

W.e.f 08/01/2026

Time	Monday	Tuesday	Wednesday	Thursday	Friday	Saturday
9 to 10	Anatomy Dr S Madake	Physiology Dr Dilip A Chougule	Anatomy Dr Aruna Patil	Pharmacy Dr Seema Kuge	HMM Dr Janil Nadaf	Yoga/ Repertory Dr. Archana Patil
10 to 11	Physiology Dr. Shrikant S Patil	Anatomy Dr S Madake	Physiology Dr. Shrikant S Patil	Anatomy Dr S Madake	Physiology Dr. Shrikant S Patil	Anatomy Dr Pise
11 to 12pm	Pharmacy Dr Seema Kuge	Pharmacy Dr Seema Kuge	OM Dr Rafat A Inamdade	Physiology Dr. Shrikant S Patil	Anatomy Dr. Trupti/ Dr. Aruna	Physiology Dr. Shrikant S Patil
12 to 1pm	Physiology Dr Dilip A Chougule	OM Dr Aarti M Patil	Anatomy Dr Aruna Patil	Anatomy Dr Aruna Patil	Physiology Dr. Shrikant S Patil	HMM Dr Vasanti Bhandare
1 to 2pm						
2-3 pm	OM PSY- Pooja	Pharmacy Dr Seema Kuge	HMM Dr Kiran D Shinde	OM Dr Rajesh P Pradhan	Anatomy NL Dr. Trupti	OM Dr Avdhut V Patil
3-4 pm	Practical	Practical	Practical	Practical	Practical	Seminar/Tutorial HMM - Dr Sunil B Banne
4-5pm	Anatomy- Dr S Madake Physiology Dr. Shrikant S Patil	Physiology Dr. Shrikant S Patil Anatomy Dr S Madake	Anatomy Dr Aruna Physiology Dr Daulat khot	Pharmacy OM- PSY/ Dr Rajesh P Pradhan	Pharmacy OM- PSY/Dr Rafat A Inamdade	Seminar/Tutorial Pharmacy- Dr Arun Kumar

08/01/2026

Dr. J.J. Magdum Hom. Medical College Jaysingpur

Dr. J.J. Magdum Hom. Medical College Jaysingpur Tal-Shirol Dist-Kolhapur (M.S.)

Dr. J.J. Magdum Hom. Medical College Jaysingpur Tal-Shirol Dist-Kolhapur (M.S.)

Prof. Dr. Suresh. R. Nair
M.sc, B.M.S, M.D.(Hom.),Ph.D
Reg No.- 4491

Prof. Dr. Suresh. R. Nair
M.Sc, B.M.S, M.D.(Hom.), Ph.D
Reg. No.- 4491
Principal & Medical Superintendent

Dr. J. J. Magdum Trust's
Dr. J. J. MAGDUM HOMOEOPATHIC MEDICAL COLLEGE
Jaysingpur – 416 101, Tal-Shirol, Dist.- Kolhapur (Maharashtra)
NCCH recognized, Affiliated to Maharashtra University of Health Science (MUHS), Nashik.
Phone No.College : (02322) 227083, 229583, Hospital- (02322) 225218
Email id- jjmhmc1990@gmail.com *Established year – 1990*

Time Table 2025-2026 BHMS –I (CBDC) wef.05/01/2026 (Junior)

Time	Monday	Tuesday	Wednesday	Thursday	Friday	Saturday	Subject	As per NCH MES		As per Time Table	
09:00 a.m. to 10 a.m.	O.M. DR.V.SHARMA	PHARMACY	MATERIA MEDIA DR.S.B.BANNE	PHYSIOLOGY DR.D.A.C.	PHYSIOLOGY DR.S.S.PATIL	ANATOMY DR. MAGAR		Theory Hrs	NL Hrs	Theory Hrs	NL Hrs
10:00 a.m. to 11 a.m.	PHYSIOLOGY DR.S.J.	PHYSIOLOGY DR.S.J.	O.M. DR.RAJ	O.M. DR.R.P.P	ANATOMY DR. ARUNA PATIL	YOGA/REP. DR.A.R.P. DR.HAVALDAR	Anatomy	325	330	4	1
11:00 a.m. to 12:00 p.m.	MATERIA MEDIA DR.K.D.S.	ANATOMY DR. S.MADAKE	PHYSIOLOGY DR.S.S.PATIL	M.M. DR.TRUPTI JADHAV	O.M. DR.A.M.P	O.M. DR.A. PATIL	Physilogy	325	330	5	1
12:00 p.m. to 01:00 p.m.	ANATOMY DR. S.MADAKE	MATERIA MEDIA DR.V.V.B	ANATOMY DR. TRUPTI POWAR	ANATOMY DR.A.PATIL	PHYSIOLOGY	PHYSIOLOGY(NL) DR.D.A.C.	Pharmacy	100	110	2	2
01:00 p.m. to 02:00 p.m.	Lunch Break						HMM	120	75	2	2
02:00 p.m. to 03:00 p.m.	ANATOMY -A DR. S.MADAKE	ANATOMY -B DR. S.MADAKE	ANATOMY -C DR. ARUNA PATIL	ANATOMY -A DR.ARUNA PATIL	ANATOMY -(B.C) DR.ARUNA PATIL	SEMINAR	Organon	180	100	3	2
03:00 p.m. to 04:00 p.m.	PHYSIOLOGY-B DR.SHRIKANT PATIL PHARMACY – C	PHYSIOLOGY-C DR.SHRIKANT PATIL PHARMACY-A	PHYSIOLOGY-A DR.D.A.C PHARMACY - B	PHYSIOLOGY (BIO CHEM) (B.C) (DR.D.A.C)	PHYSIOLOGY(BIO CHEM) (A) (DR.D.A.C)	TUTORIAL	Repertory	21	–	1	—
04:00 p.m. to 05:00 p.m.	PHARMACY DR.ARUNKUMAR	PHARMACY DR.ARUNKUMAR	HMM DR. JAMIL NADAF	ANATOMY (NL) DR. TRUPTI PAWAR	O.M. DR.POOJA NAGARGACHE	SEMINAR	Yoga	—	30	—	1

A-1 to 23, B- 24 to 46, C- 47 to 68

Dr. J.J. Magdum Hom. Medical College, Jaysingpur

Dr. J. J. Magdum Hom. Medical College, Jaysingpur Tal-Shirol Dist-Kolhapur (M.S.)

Dr. J. J. Magdum Hom. Medical College, Jaysingpur Tal-Shirol Dist-Kolhapur (M.S.)

06/01/2026

Prof. Dr. Suresh. R. Nair
M.sc, B.M.S, M.D.(Hom.),Ph.D
Reg No.- 4491
Principal & Medical Superintendent

Dr. J. J. MAGDUM HOMOEOPATHIC MEDICAL COLLEGE

Jaysingpur – 416 101, Tal-Shirol, Dist.- Kolhapur (Maharashtra)
NCCH recognized, Affilinted to Maharashtra University of Health Science (MUHS), Nashik.
* Phone No.College : (02322) 227083, 229583, Hospital- (02322) 225218 *
* Email id- jjmhmc1990@gmail.conf * * Established year – 1990 *

Time Table 2025-2026 BHMS –II (CBDC) wef.01/01/2026

Time	MONDAY	TUESDAY	WEDNESDAY	THURSDAY	FRIDAY	SATURDAY.
9:00 to 10:00	HMM CLINIC-A DR..K.D.S ORGANON CLINIC- B DR.RPP	HMM CLINIC -D DR..K.D.S ORGANON CLINIC A DR.RPP	HMM CLINIC-C DR..K.D.S ORGANON CLINIC – D DR.AMP	HMM CLINIC- A DR..K.D.S ORGANON CLINIC- B DR.AMP	HMM (NL) DR..K.D.S	YOGA DR..HAVALDAR
10:00 to 11:00	PATHO PRACT- C MVP/RNK FMT PRACT – D DR.AY.CHAVAN	PATHO PRACT -B MVP/RNK FMT PRACT-C DR.A.Y.C.	PATHO PRACT - A MVP/RNK FMT PRACT B DR.A.Y.C.	PATHO PRACT - C MVP/RNK FMT PRACT D DR.A.Y.C.	ORGANON DR.AVD	HMM DR.SBB
11:00 to 12:00	PATHOLOGY DR.M.V.P	SURGERY DR.YPP	PATHOLOGY DR.M.V.P	FMT DR.A.Y.C	PATHOLOGY DR.M.V.P	REPERTORY (NL) DR.M.R.S
12:00 to 01:00	ORGANON DR.RPP	PATHOLOY .DR.RNK	HMM DR.TRUPTI JADHAV	PATHOLOGY DR.RNK	POM (NL). DR.SNK	POM DR.S.N.KATKAR
1.00 to 2.00	LUNCH BREAK					
2:00 to 3:00	SURGERY DR.P.S.N	ORGANON DR.V.SHRMA	ORGANON DR.RPP	HMM DR.V.BHANDARE	OB & GY DR.P.S.P	OB & GY DR.PISE
3:00 to 4:00	ORGANON (NL) DR.V.SHRMA	OB & GY DR.M.KULKARNI	FMT DR.ADITI KULKARNI	OB & GY (NL) DR.P.S.POWAR	FMT DR.M.R.V	SURGERY (NL) DR.M.N.W
4:00 to 5:00	HMM DR.J.N	POM DR.P.R.M.	LIBRARY	Repertory (L) DR.A.S.K.	SEMINAR	TUTORIAL

Sub	As per NCHMES Theory Hrs	As per NCHMES NL Hrs	As per Timetable Theory Hrs	As per Timetable NL Hrs
Pathology	200	80	225	90
FMT	120	50	135	90
HMM	150	100	180	135
Organon	150	100	180	135
POM	80	24	90	45
Surgery	92	24	90	45
Gynac	100	24	135	45
Repertoy	50	30	45	45
Yoga		30	---	45

Dr. J. J. Magdum Hom. Medical College, Jaysingpur Tal-Shirol Dist-Kolhapur (M.S.)

Dr. J. J. Magdum Hom. Medical College, Jaysingpur Tal-Shirol Dist-Kolhapur (M.S.)

06/01/2026

Prof. Dr. Suresh. R. Nair
M.sc, B.M.S, M.D.(Hom.),Ph.D
Reg No.- 4491
Principal & Medical Superintende

Dr. J. J. Magdum Hom. Medical College, Jaysingpur

J. J. Magdum Trust's

Dr. J. J. MAGDUM HOMOEOPATHIC MEDICAL COLLEGE

Jaysingpur – 416 101, Tal-Shirol, Dist.- Kolhapur (Maharashtra)
NCCH recognized, Affiliated to Maharashtra University of Health Science (MUHS), Nashik.
✻Phone No. College: (02322) 227083, 229583, Hospital- (02322) 225218✻

✻Email id- jjmhmc1990@gmail.com✻✻Established year – 1990✻

Time Table 2025-26

THIRD BHMS (CBDC)

W.e.f

Time	Monday	Tuesday	Wednesday	Thursday	Friday	Saturday
9-12 am	CLINICS SUR-Dr Yaduraj P Prasade/Dr.Pranav S Nimankar OB/GY Dr M V Kulkarni Practice of medicine Dr R Janardan	CLINICS SUR-Dr Yaduraj P Prasade/Dr.Pranav S Nimankar OB/GY Dr M V Kulkarni Practice of medicine Dr R Janardan	CLINICS SUR-Dr Yaduraj P Prasade/Dr.Pranav S Nimankar OB/GY Dr M V Kulkarni Practice of medicine Dr Padmashree Manjardekar	CLINICS SUR-Dr Yaduraj P Prasade/Dr.Pranav S Nimankar HMM – Dr. K D Shinde OB/GY Dr M V Kulkarni Practice of medicine Dr Padmashree Manjardekar	CLINICS SUR-Dr Yaduraj P Prasade/Dr.Pranav S Nimankar HMM – Dr. K D Shinde OB/GY Dr M V Kulkarni Practice of medicine Dr Satish A Katkar	CLINICS SUR-Dr Yaduraj P Prasade/Dr.Pranav S Nimankar HMM – Dr. K D Shinde OB/GY Dr M V Kulkarni Practice of medicine Dr Satish A Katkar
12-1pm	HMM Dr Jamil Nadaf	SURGERY Dr.Pranav S Nimankar	PRACTICE OF MEDICINE Dr Padmashree Manjardekar	ORGANON OF MEDICINE DR. Aarti M PATIL	OB/GY Dr M V Kulkarni	ORGANON OF MEDICINE DR.RA JINABADE
1-2 pm	L U N C H B R E A K					
2-3 pm	ORGANON OF MEDICINE DR. RAJESH PRADHAN	HMM Dr. Vasanti Bhandare	OB/GY Dr Priyanka S Pawar	HMM Dr. K D Shinde	SURGERY Dr Yaduraj P Prasade	PHARMACOLOGY
3-4 pm	REPERTORY Dr.Manasi Shinde	OB/GY Dr M V Kulkarni	HMM Dr Trupti Jadhav	Community Medicine Dr. Pooja Shinde	P.MED Dr Padmashree Manjardekar	Repertory Dr. Vidya Ghevde
4-5pm	PRACTICE OF MEDICINE Dr Sneha Jogdande/ B Jagtap	ORGANON OF MEDICINE DR. VISHAL PATIL	Surgery Dr M Wadje	REPERTORY Dr.Shashikant Kudoli	Community Medicine Dr. V S Karnik	Seminar Tutorial Dr. Rajesh Kagale

08/01/2026

Note: All HOD'S co-relate your subject syllabus lecture hours of practical & theory.

Prof. Dr. Suresh. R. Nair
M.sc, B.M.S, M.D.(Hom.),Ph.D
Reg No.- 4491

Dr. J.J. Magdum Hom. Medical College, Jaysingpur Tal-Shirol Dist-Kolhapur (M.S.)

Dr. J.J. Magdum Hom. Medical College, Jaysingpur Tal-Shirol Dist-Kolhapur (M.S.)

Dr. J. J. Magdum Trust's
Dr. J. J. MAGDUM HOMOEOPATHIC MEDICAL COLLEGE
Jaysingpur - 416 101, Tal-Shirol, Dist - Kolhapur (Maharashtra)
NCCH recognized Affiliated to Maharashtra University of Health Science (MUHS), Nashik
Phone No.College (02322) 227083, 229583, Hospital- (02322) 225218
Email id- jjmhmc1990@gmail.com *Established year – 1990*

Dr. J.J.Magdum Hom. Medical College, Jaysingpur

Dr. J.J. Magdum Hom. Medical College Tal-Shirol Dist-Kolhapur (M.S.) Jaysingpur

Dr. J.J. Magdum Hom. Medical College Tal-Shirol Dist-Kolhapur (M.S.) Jaysingpur

08/01/2026

Time Table 2025-2026

FOURTH BHMS (NON-CBDC) 2015 course

W.e.f

Time	Monday	Tuesday	Wednesday	Thursday	Friday	Saturday
9 to 12	CLINICS PRACTICE OF MEDICINE Dr Padamshree Manjardekar OM Dr Rajesh P Pradhan REPERTORY Dr Vidya M Ghevde CM – Dr Pooja Shinde	CLINICS PRACTICE OF MEDICINE Dr Dr Padamshree Manjardekar OM Dr Rajesh P Pradhan REPERTORY Dr Mansi R Shinde CM – Dr Pooja Shinde	CLINICS PRACTICE OF MEDICINE Dr Dr Padamshree Manjardekar OM Dr Rajesh Pradhan REPERTORY Dr Mansi R Shinde CM – Dr Pooja Shinde	CLINICS PRACTICE OF MEDICINE – Dr Harshada Jagtap OM Dr. Avadut Patil REPERTORY Dr Archana R Patil HMM- Dr. Jamil Nadaf CM – Dr Pooja Shinde	CLINICS PRACTICE OF MEDICINE – Dr Satish A Katkar OM Dr. Avadut Patil REPERTORY Dr Archana R Patil HMM- Dr. Jamil Nadaf CM – Dr V S Karnik	CLINICS PRACTICE OF MEDICINE - Dr Satish A Katkar OM Dr Dr. Avadut Patil REPERTORY Dr Vidya Aarti S Kognole HMM- Dr Vasanti Bhandare CM – Dr V S Karnik
12-1pm	PRACTICE OF MEDICINE Dr R Janardan	ORGANON OF MEDICINE DR. Rajesh Pradhan	HMM Dr. Jamil Nadaf	PRACTICE OF MEDICINE Dr Dr Padamshree Manjardekar	PRACTICE OF MEDICINE Dr Satish A Katkar	REPERTORY Dr Archana Patil
1-2 pm	LUNCH BREAK					
2-3 pm	HMM Dr Vasanti Bhandare	PRACTICE OF MEDICINE Dr Padmashree Manjardekar	PRACTICE OF MEDICINE Dr Sneha Jagtap/B Jagtap	HMM Dr. Sunil Banne	PRACTICE OF MEDICINE Dr Satish A Katkar	PRACTICE OF MEDICINE Dr Satish Katkar
3-4 pm	COM MED DR. P.S.SHINDE	REPERTORY DR. V.M. GHEVDE	REPERTORY DR. M.R. SHINDE	ORGANON OF MEDICINE DR. AVADHUT PATIL	HMM Dr Kiran D Shinde	SEMINAR TUTORIAL DR. V.S. KARNIK
4-5pm	ORGANON OF MEDICINE DR. VISHAL PATIL	HMM Dr Trupti Jadhav	COM MED Dr.Aditi Kulkarni	PRACTICE OF MEDICINE Dr Sneha Jogdande/B Jagtap	REPERTORY DR. Aarti .S. KOGNOLE	SEMINAR TUTORIAL DR. KUDOLI

Prof. Dr. Suresh. R. Nair
M.Sc, B.M.S, M.B.B.S, Ph.D
Dean

Dr. J. J. Magdum Trust's

Dr. J. J. MAGDUM HOMOEOPATHIC MEDICAL COLLEGE

Jaysingpur - 416 101, Tal-Shirol, Dist - Kolhapur (Maharashtra)

NCH Delhi recognized, Affiliated to AYUSH Delhi & Maharashtra University of Health Sciences (MUHS), Nashik

• Phone No. College: (02322) 227083, Hospital: (02322) 225218 •

• Email id- jjmhmc1990@gmail.com • • Established year - 1990 •

Time Table M.D.I (AY 2024-25)

W.E.F. -01/08/2025

Time	Monday	Tuesday	Wednesday	Thursday	Friday	Saturday
9 am to 1 pm	Clinics	Clinics	Clinics	Clinics	Clinics	Clinics
	Guides will Guide to their allotted Students Daily in OPD and IPD					
1 pm to 1:30 pm	L U N C H B R E A K					
1:30 pm to 4 pm	Journal Club - HMM – Dr. SRS REP – Dr. GSS ORG – Dr. RAJ MED – Dr. SMJ	Group Discussion - HMM – Dr. AMM REP – Dr. GSS ORG -Dr. AMP MED – Dr. SMJ	Fundamentals of Speciality Subject - HMM – Dr. AMM REP – Dr. ASK ORG – Dr. AMP MED -Dr. RJ	Fundamentals of Clinical Medicine of Speciality Subject - HMM – Dr. SRS REP – Dr. SPJ ORG – Dr. AJP MED – Dr. PRM	Case Presentation - HMM – Dr. SRS REP – Dr. ARG ORG – Dr. AJP MED – Dr. SAK	Seminar/Symposium HMM – Dr. SBB REP – Dr. ARG ORG – Dr. AJP MED – Dr. SAK
4 pm to 5pm	Biostatistics & Research Methodology - Dr. Rahul Ganbawale	Master Class / Guest Lecture / Library Reading - HMM – Dr. JRN REP – Dr. SPJ ORG – Dr. AMP MED – Dr. PRM	Library Reading	Biostatistics & Research Methodology - Dr. Mrs. Mankapure	Biostatistics & Research Methodology - Dr. Mrs. Mankapure	Biostatistics & Research Methodology - Dr. Rahul Ganbawale

Prof. Dr. Suresh. R. Nair
M.sc, B.M.S, M.D.(Hom.), Ph.D
Reg No.- 4491
Principal & Medical Superintendent

Dr. J. J. Magdum Trust's
Dr. J. J. MAGDUM HOMOEOPATHIC MEDICAL COLLEGE
Jaysingpur - 416 101, Tal-Shirol, Dist.-Kolhapur (Maharashtra)
NCH Delhi recognized, Affiliated to AYUSH Delhi & Maharashtra University of Health Science (MUHS), Nashik
• Phone No. College : (02322) 227080, Hospital- (02322) 225218 •
• Email id- jjmhmc1998@gmail.com • • Established year - 1998 •

Time Table M.D. - II

W.E.F. – 01/08/2025

Time	Monday	Tuesday	Wednesday	Thursday	Friday	Saturday
9 am to 1 pm	Clinics	Clinics	Clinics	Clinics	Clinics	Clinics
1to 2 pm	Guides will Guide to their allotted Students Daily in OPD and IPD					
	L U N C H B R E A K					
2 pm to 3 pm	Spl. - HMM - Dr. AMM Case Presentation – REP - Dr. GSS Journal Club – ORG - Dr. AMP	Spl. - HMM - Dr. AMM Journal Club – REP - Dr. GSS Spl. - ORG - Dr. RAJ	Spl.- HMM - Dr. AMM Spl. - REP - Dr. ASK Spl. - ORG - Dr. RAJ	Spl. - HMM – Dr. AMM Spl. - REP - Dr. ARG Spl. - ORG – Dr. AMP	Journal Club - HMM – Dr. SBB Case Presentation - REP - Dr. ARG Dept. Activity - ORG – Dr. VR	Spl.- HMM - Dr. AMM Dept. Activity / Thesis work - REP - Dr. ARG Spl. - ORG – Dr. AMP
3 pm to 5 pm	Spl. - HMM-Dr. SRS Spl. - REP - Dr. ASK Spl. – ORG - Dr. AMP	Case Presentation - HMM - Dr. SRS Journal Club - REP - Dr. ARG Spl. - ORG - RAJ	Spl. - HMM - Dr. AMM Thesis Work- REP - Dr. GSS Case Presentation - ORG - Dr. RAJ	Case Presentation/ Family And Group Study M.D.I & M.D.II - All Sub. - Dr. AMM	Dept. Activity / Thesis Work - HMM - Dr. SRS Case Presentation - REP - Dr. ARG Spl. - ORG - DR. VR	Seminar Presentation - HMM – Dr. SBB REP - Dr. ASK ORG – Dr. VR

Prof. Dr.
Principal

MUHS

MAHARASHTRA UNIVERSITY OF HEALTH SCIENCES, NASHIK

Dindori Road, Mhasrul, Nashik - 422004
Tel : (0253) 2539292, Fax : (0253) 2539295
Website : www.muhs.ac.in, E-mail : registrar@muhs.ac.in

This is to certify that

Dr Monali Vinayak Kulkarni

has participated as a Delegate in

Basic Workshop on Health Sciences Education Technology

held from 23-Jun-2025 to 25-Jun-2025

Organised by
Dr. J.J. Magdum Homoeopathic Medical College, Jaysingpur,Tal. Shirol, Dist. Kolhapur

Approved vide letter no. MUHS/IMETTT/56/2025 , dated 18-Jun-2025

Certificate Barcode : 2025/1101-49630

Dr. J.J. Magdum Hom. Medical College, Jaysingpur

Registrar
MUHS, Nashik

Date : 18-Aug-2025 Time : 14:57:04

MUHS

MAHARASHTRA UNIVERSITY OF HEALTH SCIENCES, NASHIK

Dindori Road, Mhasrul, Nashik - 422004
Tel : (0253) 2539292, Fax : (0253) 2539295
Website : www.muhs.ac.in, E-mail : registrar@muhs.ac.in

This is to certify that

Dr./Mr./Smt. DR. PRANAV SHRIKANT NIMANKAR

has participated as a Delegate in

Basic Research Methodology Workshop

held from 16-Jan-2025 to 18-Jan-2025

Organised by
Dr. J. J. Magdum Homoeopathic Medical College, Jaysingpur, Kolhapur

Approved vide letter no. MUHS/UAW/URD/16/2025 , dated 07-Jan-2025

Certificate Barcode : 2025/1002-44314

Registrar
MUHS, Nashik

Date 30-Jan-2025 Time 22:53:00

MUHS

MAHARASHTRA UNIVERSITY OF HEALTH SCIENCES, NASHIK

Dindori Road, Mhasrul, Nashik - 422004
Tel : (0253) 2539292, Fax : (0253) 2539295
Website : www.muhs.ac.in, E-mail : registrar@muhs.ac.in

This is to certify that

Dr./Mr./Smt. Dr Madhuri V Patil

has participated as a Delegate in

Basic Research Methodology Workshop

held from 16-Jan-2025 to 18-Jan-2025

Organised by
Dr. J. J. Magdum Homoeopathic Medical College, Jaysingpur, Kolhapur

Approved vide letter no. MUHS/UAW/URD/16/2025 , dated 07-Jan-2025

Certificate Barcode : 2025/1002-44325

Registrar
MUHS, Nashik

Date : 31-Jan-2025 Time : 08:43:46

MAHARASHTRA UNIVERSITY OF HEALTH SCIENCES, NASHIK
Dindori Road, Mhasrul, Nashik - 422004
Tel : (0253) 2539292, Fax : (0253) 2539295
Website : www.muhs.ac.in, E-mail : registrar@muhs.ac.in

MUHS

This is to certify that

Dr./Mr./Smt. Dr. Kiran Deepak Shinde

has participated as a Delegate in

Basic Research Methodology Workshop

held from 16-Jan-2025 to 18-Jan-2025

Organised by
Dr. J. J. Magdum Homoeopathic Medical College, Jaysingpur, Kolhapur

Approved vide letter no. MUHS/UAW/JRD/16/2025 , dated 07-Jan-2025

Certificate Barcode : 2025/1002-44351

Dr. J. J. Magdum Hom. Medical College, Jaysingpur

Registrar
MUHS, Nashik

Date : 31-Jan-2025 Time : 12:50:53

MAHARASHTRA UNIVERSITY OF HEALTH SCIENCES, NASHIK
Dindori Road, Mhasrul, Nashik - 422004
Tel : (0253) 2539292, Fax : (0253) 2539295
Website : www.muhs.ac.in, E-mail : registrar@muhs.ac.in

MUHS

This is to certify that

DR.PRANAV SHRIKANT NIMANKAR

has participated as a Delegate in

Basic Workshop on Health Sciences Education Technology

held from 23-Jun-2025 to 25-Jun-2025

Organised by
Dr. J.J. Magdum Homoeopathic Medical College, Jaysingpur,Tal. Shirol, Dist. Kolhapur

Approved vide letter no. MUHS/IMETTT/56/2025 , dated 18-Jun-2025

Certificate Barcode : 2025/1101-49624

Registrar
MUHS, Nashik

Date 22-Nov-2025 Time : 11:24:45

Dr. J. J. Magdum Hom. Medical College, Jaysingpur

MUHS

MAHARASHTRA UNIVERSITY OF HEALTH SCIENCES, NASHIK

Dindori Road, Mhasrul, Nashik - 422004
Tel : (0253) 2539292, Fax : (0253) 2539295
Website : www.muhs.ac.in, E-mail : registrar@muhs.ac.in

This is to certify that

Dr./Mr./Smt. Dr RAFAT ABDULKHADER JINABADE

has participated as a Delegate in

Basic Research Methodology Workshop

held from 16-Jan-2025 to 18-Jan-2025

Organised by
Dr. J. J. Magdum Homoeopathic Medical College, Jaysingpur, Kolhapur

Approved vide letter no. MUHS/UAW/URD/16/2025 , dated 07-Jan-2025

Certificate Barcode : 2025/1002-44324

Dr. J. J. Magdum Hom. Medical College, Jaysingpur

Maharashtra University of Health Sciences MUHS Nashik

Registrar
MUHS, Nashik

Date : 01-Feb-2025 Time : 12:07:41

MAHARASHTRA UNIVERSITY OF HEALTH SCIENCES, NASHIK
Dindori Road, Mhasrul, Nashik - 422004
Tel : (0253) 2539292, Fax : (0253) 2539295
Website : www.muhs.ac.in, E-mail : registrar@muhs.ac.in

This is to certify that

Dr./Mr./Smt. Dr Padmashree R Manjardekar

has participated as a Delegate in

Basic Research Methodology Workshop

held from 16-Jan-2025 to 18-Jan-2025

Organised by
Dr. J. J. Magdum Homoeopathic Medical College, Jaysingpur, Kolhapur

Approved vide letter no. MUHS/UAW/URD/16/2025 , dated 07-Jan-2025

Certificate Barcode : 2025/1002-44328

Registrar
MUHS, Nashik

Date : 31-Jan-2025 Time : 10:54:01

Certific
27

MAHARASHTRA UNIVERSITY OF HEALTH SCIENCES, NASHIK

Institute of Medical Education Technology & Teachers' Training

Regional Centre, 3rd Floor, Civil Hospital Building, Aundh Camp, Pune 27.

MUHS

This is to certify that

Dr./Mr./Smt. Mahaveer R. Vaswade

has participated as a Delegate / Faculty in

Basic Workshop in Health Sciences Education Technology

held from 27 Aug. 2015 to 29 Aug. 2015

Organised by

J. J. Magdum Homeopathic Medical College, Jaysingpur, Kolhapur

Approved vide letter no. MUHS IMETTT Pune/1602 dated 20/08/2015

Payal K Bansal

Dr Payal K Bansal
Head, IMETTT &
MUHS Regional Centre, Pune

Dr. J.J. Magdum Hom. Medical College, Jaysingpur

Dr. Kashinath D. Garkal
Registrar
MUHS, Nashik

Dr. J.J. Magdum Homeopathic Medical College

Dr. Prof. Arun Jam
Vice Chancellor
MUHS, Nashik

Certificate

261

MAHARASHTRA UNIVERSITY OF HEALTH SCIENCES, NASHIK

Institute of Medical Education Technology & Teachers' Training

Regional Centre, 3rd Floor, Civil Hospital Building, Aundh Camp, Pune 27.

MUHS

This is to certify that

Dr./Mr./Smt. Aarti S. Kognole

has participated as a Delegate / Faculty in

Basic Workshop in Health Sciences Education Technology

held from 27 Aug. 2015 to 29 Aug. 2015

Organised by

J. J. Magdum Homeopathic Medical college, Jaysingpur, Kolhapu

Approved vide letter no. MUHS IMETTT Pune/1602 dated 20/08/2015

TRUE COPY

Payal K Bansal

Dr Payal K Bansal
Head, IMETTT &
MUHS Regional Centre, Pune

Principal,
Dr. J.J.Magdum Homoeopathic
Medical College, Jaysingpur.
Dist. Kolhapur (Maharashtra)

Dr. Kashinath D. Garkal
Registrar
MUHS, Nashik

Dr. Prof. Arun Jamk
Vice Chancellor
MUHS, Nashik

Basic Workshop in Research Methodology

MUHS

Dr. J. J. Magdum Homoeopathic Medical College, Post-Graduate Institute & Research Centre, Jaysingpur - 416 101.

Venue : Modi Hospital Auditorium

Certificate Of Participation

This is to certify that Dr. KOGNOLE AARTI SATISH from Dr. J. J. Magdum Homoeopathic Medical College, Post-Graduate institute & Research Centre, Jaysingpur has participated in the Basic Workshop in Research Methodology, conducted by Dr. J. J. Magdum Homoeopathic Medical College, Post-Graduate institute & Research Centre, Jaysingpur from 13-1-2015, to 15-1-2015.

M.U.H.S. has approved this workshop vide Letter No MUHS/METTT, PUNE 79/2015 Dated 12/

TRUE COPY

Dr. Jayprakash B. Kore
Convener & P. G. Co-ordinator
DR. J.J. MAGDUM HOMOEOPATHIC MEDICAL COLLEGE, POST GRADUATE INSTITUTION AND RESEARCH CENTER, HOSPITAL. JAYSINGPUR - 416101

Principal,
Dr. J.J.Magdum Homoeopathic Medical College, Jaysingpur
Dist. Kolhapur (Maharashtra)

Organizing secretary / Principal

Principal
Dr. J. J. Magdum Homoeopathic Medical College Post-Graduate Institute & Research Centre Jaysingpur

MAHARASHTRA UNIVERSITY OF HEALTH SCIENCES, NASHIK

MUHS

Institute of Medical Education Technology & Teacher's Training, Nashik

Certificate No. 2153

This is to certify that

Dr./Mr./Smt. Aruna Dattatray Mane

has participated as a Delegate / ~~Faculty~~ in

Basic Workshop in Health Sciences Education Technology

held from 26th to 28th May 2018

Organised by

Venutai Yashwantrao Chavan Homoeopathic Medical College, Kolhapur

Approved vide letter no. MUHS / IMETTT, Nashik / 210 / 2018 dated 16/05/2018

Dr. Payal Bansal Head, IMETTT MUHS, Nashik	**Dr. Kalidas D. Chavan** Registrar MUHS, Nashik	**Dr. Mohan Khamgaonkar** Pro-Vice Chancellor MUHS, Nashik	**Dr. Deelip G. Mhaisekar** Vice-Chancellor MUHS, Nashik

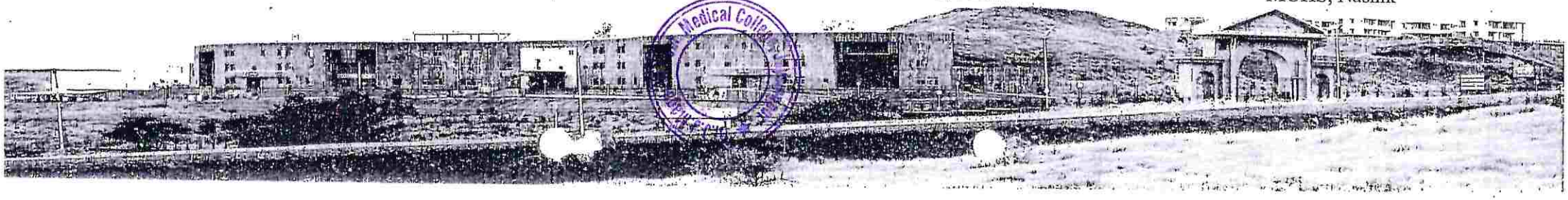

Certifi

2:

MUHS

MAHARASHTRA UNIVERSITY OF HEALTH SCIENCES, NASHIK

Institute of Medical Education Technology & Teachers' Training

Regional Centre, 3rd Floor, Civil Hospital Building, Aundh Camp, Pune 27.

This is to certify that

Dr./Mr./Smt. Padmashree Manjardekar

has participated as a Delegate / Faculty in

Basic Workshop in Health Sciences Education Technology

held from 27 Aug. 2015 to 29 Aug. 2015

Organised by

J. J. Magdum Homeopathic Medical college, Jaysingpur, Kolhapu

Approved vide letter no. MUHS IMETTT Pune /1602 dated 20/08/2015

Payal K Bansal

Dr Payal K Bansal
Head, IMETTT &
MUHS Regional Centre, Pune

Dr. J. J. Magdum Hom. Medical College, Jaysingpur

Dr. Kashinath D. Garkal
Registrar
MUHS, Nashik

Dr. J. J. Magdum Homeopathic Medical College

Dr. Prof. Arun J
Vice Chancell
MUHS, Nash

Basic Workshop in Research Methodology

MUHS

Dr. J. J. Magdum Homoeopathic Medical College, Post-Graduate Institute & Research Centre, Jaysingpur

Venue : Modi Hospital Auditorium

Certificate Of Participation

This is to certify that Dr. PAWAR PADMASHRI BHAGWANRAO fro

Dr. J. J. Magdum Homoeopathic Medical College, Post-Graduate institute & Research Centre, Jaysingpu has participated in the Basic Workshop in Research Methodology, conducted by Dr. J. J. Magdu Homoeopathic Medical College, Post-Graduate institute & Research Centre, Jaysingpur from 13-1-201 to 15-1-2015.

M.U.H.S. has approved this workshop vide Letter No MUHS/METTT, PUNE 79/2015 Dated 1.

Dr. J.J. Magdum Homoeopathic Medical College

Dr. Jayprakash B. Kore
Convener & P. G. Co-ordinator

Organizing secretory/ Principal

MUHS

MAHARASHTRA UNIVERSITY OF HEALTH SCIENCES, NASHIK

Dindori Road, Mhasrul, Nashik - 422004
Tel : (0253) 2539292, Fax : (0253) 2539295
Website : www.muhs.ac.in, E-mail : registrar@muhs.ac.in

This is to certify that

Dr./Mr./Smt. Dr. Pooja Sudhakar Shinde

has participated as a Delegate in

Advanced Course in Research Methodology

held from 04-Aug-2024 to 09-Aug-2024

Organised by
MUHS Regional Centre, Kolhapur

Approved vide letter no. MUHS/UAW/URD/547/2024 , dated 29-Jul-2024

Certificate Barcode : 2024/903-42469

Dr.J.J.Magdum Hom. Medical College, Jaysingpur

Registrar
MUHS, Nashik

Date : 28-Sep-2024 Time : 14:33:13

f certificate full no

MAHARASHTRA UNIVERSITY OF HEALTH SCIENCES, NASHIK

Dindori Road, Mhasrul, Nashik - 422004
Tel : (0253) 2539292, Fax : (0253) 2539295
Website : www.muhs.ac.in, E-mail : registrar@muhs.ac.in

MUHS

Institute of Medical Education Technology and Teachers' Training

This is to certify that

Dr./Mr./Smt. DR. VIJAYRAJE ALIAS SATISH SANTRAM KARNIK

has participated as a Delegate in

Advanced Course in Research Methodology

held from 21-Sep-2021 to 27-Sep-2021

Organised by
Institute of Medical Education Technology and Teachers Training Maharashtra University of Health Sciences, Nashik.

Approved vide letter no. MUHS/IMETTT/256/2021 , dated 24-Sep-2021

Registrar
MUHS, Nashik

Certificate Barcode : 2021 - 33 - 1343 8

Date : 12-Oct-2021 Time : 12:00:48

f certificate full no.

MAHARASHTRA UNIVERSITY OF HEALTH SCIENCES, NASHIK

Dindori Road, Mhasrul, Nashik - 422004
Tel : (0253) 2539292, Fax : (0253) 2539295
Website : www.muhs.ac.in, E-mail : registrar@muhs.ac.in

MUHS

Institute of Medical Education Technology and Teachers' Training

This is to certify that

Dr./Mr./Smt. DR. GAZALA SUHEL SAYYAD

has participated as a Delegate in

Online Symposium On Assessment of Health Sciences College on the Basis of NAAC Parameters

held from 11-Jan-2022 to 11-Jan-2022

Organised by
Academic Section, Maharashtra University of Health Sciences, Nashik

Approved vide letter no. 2021/ET/106/9931 , dated 09-Dec-2021

TRUE COPY

Principal,
Dr. J.J.Magdum Homoeopathic
Medical College, Jaysingpur.
Dist. Kolhapur (Maharashtra)

Registrar
MUHS, Nashik

Certificate Barcode : 2022/355-1498

Date : 10-Feb-2022 Time : 12:08:51

MAHARASHTRA UNIVERSITY OF HEALTH SCIENCES, NASHIK

Institute of Medical Education Technology & Teachers' Training

Regional Centre, 3rd Floor, Civil Hospital Building, Aundh Camp, Pune 27.

Certificate No. 270

This is to certify that

Dr./Mr./Smt. Yaduraj P. Prasade

has participated as a Delegate / Faculty in

Basic Workshop in Health Sciences Education Technology

held from 27 Aug. 2015 to 29 Aug. 2015

Organised by

J. J. Magdum Homeopathic Medical college, Jaysingpur, Kolhapur

Approved vide letter no. MUHS IMETTT Pune/1602 dated 20/08/2015

Payal K Bansal

Dr Payal K Bansal
Head, IMETTT &
MUHS Regional Centre, Pune

Dr. J.J. Magdum Hom. Medical College, Jaysingpur

Dr. Kashinath D. Garkal
Registrar
MUHS, Nashik

Dr. J.J. Magdum Homeopathic Medical College

Dr. Prof. Arun Jamkar
Vice Chancellor
MUHS, Nashik

MUHS

MAHARASHTRA UNIVERSITY OF HEALTH SCIENCES, NASHIK

Institute of Medical Education Technology & Teachers' Training

Regional Centre, 3rd Floor, Civil Hospital Building, Aundh Camp, Pune 27

Certificate No. 259

This is to certify that

Dr./Mr./Smt. Rafat A. Tanabade

has participated as a Delegate / Faculty in

Basic Workshop in Health Sciences Education Technology

held from 27 Aug. 2015 to 29 Aug. 2015

Organised by

J. J. Magdum Homeopathic Medical college, Jaysingpur, Kolhapur

Approved vide letter no MUHS/IMETTT Pune/1602 dated 20/08/2015

Payal K Bansal

Dr Payal K Bansal
Head, IMETTT &
MUHS Regional Centre, Pune

Dr. Kashinath D. Gurkal
Registrar
MUHS, Nashik

Dr. Prof. Arun Jamkar
Vice Chancellor
MUHS, Nashik

Dr. J. J. Magdum Hom. Medical College, Jaysingpur

Certificate No
10766

MUHS

MAHARASHTRA UNIVERSITY OF HEALTH SCIENCES, NASHIK

Institute of Medical Education Technology and Teachers' Training

Regional Centre, 3rd Floor, Civil Hospital Building, Aundh Camp, Pune - 27.

This is to certify that

Dr./Mr./Smt. (Mrs)Patil Arati Mahantesh

has participated as a Delegate / Faculty in

Basic Workshop in Research Methodology

held from 22nd to 24th February 2017

Organised by

J.P.E.S's Homoeopathic Medical College, & Hospital, Kolhapur

Approved vide Letter No. MUHS/IMETTT,Pune/332/ 2017 dated: 10/02/2017

Payal K Bansal
Dr. Payal K Bansal
Head, IMETTT &
MUHS Regional Centre, Pune

Dr. Kalidas Chavan
Offg. Registrar
MUHS, Nashik

Dr. Prof. Deelip Mhaisekar
Vice Chancellor
MUHS, Nashik

Certificate No. 259

MAHARASHTRA UNIVERSITY OF HEALTH SCIENCES, NASHIK

MAHARASHTRA Institute of Medical Education Technology & Teachers' Training

Regional Centre, 3rd Floor, Civil Hospital Building, Aundh Camp, Pune 27

MUHS

This is to certify that

Dr./Mr./Smt. Rafat A Janabade

has participated as a Delegate / Faculty in

Basic Workshop in Health Sciences Education Technology

held from 27 Aug. 2015 to 29 Aug. 2015

Organised by

J. J. Magdum Homeopathic Medical college, Jaysingpur, Kolhapur

Approved vide letter no. MUHS IMETTT Pune/1602 dated 20/08/2015

Payal K Bansal

Dr Payal K Bansal
Head, IMETTT &
MUHS Regional Centre, Pune

Dr. Kashinath D. Gorkal
Registrar
MUHS, Nashik

Dr. Prof. Arun Jamka
Vice Chancellor
MUHS, Nashik

Certific
282

MUHS

MAHARASHTRA UNIVERSITY OF HEALTH SCIENCES, NASHIK

Institute of Medical Education Technology & Teachers' Training

Regional Centre, 3rd Floor, Civil Hospital Building, Aundh Camp, Pune 27.

This is to certify that

Dr./Mr./Smt. Aarti M. Patil

has participated as a Delegate / Faculty in

Basic Workshop in Health Sciences Education Technology

held from 27 Aug. 2015 to 29 Aug. 2015

Organised by

J. J. Magdum Homeopathic Medical College, Jaysingpur, Kolhapur

Approved vide letter no. MUHS IMETTT Pune/7602 dated 20/08/2015

Payal K Bansal

Dr Payal K Bansal
Head, IMETTT &
MUHS Regional Centre, Pune

Dr. J. J. Magdum Hom. Medical College Jaysingpur

Dr. Kashinath D. Garkal
Registrar
MUHS, Nashik

Dr. J. J. Magdum Homoeopathic Medical College Jaysingpur

Dr. Prof. Arun Jamb
Vice Chancellor
MUHS, Nashik

MAHARASHTRA UNIVERSITY OF HEALTH SCIENCES, NASHIK

Institute of Medical Education Technology & Teacher's Training, Nashik

MUHS

Certificate No. 2143

This is to certify that

Dr./Mr./Smt. Vidya Manish Ghevde

has participated as a Delegate / ~~Faculty~~ in

Basic Workshop in Health Sciences Education Technology

held from 26th to 28th May 2018

Organised by

Venutai Yashwantrao Chavan Homoeopathic Medical College, Kolhapur

Approved vide letter no. MUHS / IMETTT, Nashik / 210 / 2018 dated 16/05/2018

Dr. Payal Bansal Head, IMETTT MUHS, Nashik	**Dr. Kalidas D. Chavan** Registrar MUHS, Nashik	**Dr. Mohan Khamgaonkar** Pro-Vice Chancellor MUHS, Nashik	**Dr. Deelip G. Mhaisekar** Vice-Chancellor MUHS, Nashik

MAHARASHTRA UNIVERSITY OF HEALTH SCIENCES, NASHIK

Institute of Medical Education Technology & Teachers' Training

Regional Centre, 3rd Floor, Civil Hospital Building, Aundh Camp, Pune 27.

Certificate No. 261

This is to certify that

Dr./Mr./Smt. Aarti S. Kognole

has participated as a Delegate / Faculty in

Basic Workshop in Health Sciences Education Technology

held from 27 Aug. 2015 to 29 Aug. 2015

Organised by

J. J. Magdum Homeopathic Medical College, Jaysingpur, Kolhapur

Approved vide letter no. MUHS IMETTT Pune/1602 dated 20/08/2015

Payal K. Bansal

Dr. Payal K. Bansal
Head, IMETTT &
MUHS Regional Centre, Pune

Dr. Kashinath D. Garkal
Registrar
MUHS, Nashik

Dr. Prof. Arun Jamkar
Vice Chancellor
MUHS, Nashik

Dr. J.J. Magdum Hom. Medical College, Jaysingpur

Dr. J.J. Magdum Homoeopathic Medical College, Jaysingpur

Dr. J.J. Magdum Homoeopathic Medical College, Jaysingpur

MUHS

MAHARASHTRA UNIVERSITY OF HEALTH SCIENCES, NASHIK

Dindori Road, Mhasrul, Nashik - 422004
Tel : (0253) 2539292, Fax : (0253) 2539295
Website : www.muhs.ac.in, E-mail : registrar@muhs.ac.in

This is to certify that

Dr Vidya Manish Ghevde

has participated as a Delegate in

Basic Workshop on Health Sciences Education Technology

held from 23-Jun-2025 to 25-Jun-2025

Organised by
Dr. J.J. Magdum Homoeopathic Medical College, Jaysingpur,Tal. Shirol, Dist. Kolhapur

Approved vide letter no. MUHS/IMETTT/56/2025 , dated 18-Jun-2025

Certificate Barcode : 2025/1101-49629

Dr. J. J. Magdum Hom. Medical College, Jaysingpur

Registrar
MUHS, Nashik

Date : 10-Sep-2025 Time : 10:02:00

BASIC WORKSHOP IN RESEARCH METHODOLOGY

Venue: DKMM Homoeopathic Medical College & Hospital, Aurangabad

MUHS

CERTIFICATE OF PARTICIPATION

This is to certify that Dr. KARNIK VIJAYRAJE SATISH

from DKMM HOMOEOPATHIC MEDICAL COLLEGE & HOSPITAL, AURANGABAD has participated

in the Basic Workshop in Research Methodology conducted by

DR. M. L. DHAWALE MEMORIAL HOMOEOPATHIC INSTITUTE, PALGHAR from 12th to 14th March 2015

M.U.H.S. has approved this workshop vide Letter No MUHS/IMETTT, PUNE /420/2015, dated 07 /03/2015

Dr Prashant Tamboli
Head, Dept. of Research
Dr M L Dhawale Memorial
Homoeopathic Institute, Palghar

Dr S. M. Desarda
Principal,
DKMM Homoeopathic Medical College
& Hospital, Aurangabad

MAHARASHTRA UNIVERSITY OF HEALTH SCIENCES, NASHIK
Dindori Road, Mhasrul, Nashik - 422004
Tel : (0253) 2539292, Fax : (0253) 2539295
Website : www.muhs.ac.in, E-mail : registrar@muhs.ac.in

This is to certify that

Dr.Priyanka Subhash Pawar

has participated as a Delegate in

Basic Workshop on Health Sciences Education Technology

held from 23-Jun-2025 to 25-Jun-2025

Organised by
Dr. J.J. Magdum Homoeopathic Medical College, Jaysingpur,Tal. Shirol, Dist. Kolhapur

Approved vide letter no. MUHS/IMETTT/56/2025 , dated 18-Jun-2025

Certificate Barcode : 2025/1101-49643

Dr.J.J.Magdum Hom. Medical College, Jaysingpur

Registrar
MUHS, Nashik

Date : 18-Aug-2025 Time : 14:00:10

Scanned with OKEN Scanner

Journal of Emerging Technologies and Innovative Research

An International Open Access Journal Peer-reviewed, Refereed Journal

www.jetir.org | editor@jetir.org **An International Scholarly Indexed Journal**

Certificate of Publication

The Board of

Journal of Emerging Technologies and Innovative Research (ISSN : 2349-5162)

Is hereby awarding this certificate to

Dr. Mahaveer R. Vaswade.

In recognition of the publication of the paper entitled

UNRAVELING METABOLIC SYNDROME: NATURAL INTERVENTIONS FOR RISK REDUCTION AND MANAGEMENT

Published In JETIR (www.jetir.org) ISSN UGC Approved (Journal No: 63975) & 7.95 Impact Factor

Published in Volume 12 Issue 1 , January-2025 | Date of Publication: 2025-01-29

EDITOR

EDITOR IN CHIEF

JETIR2501620 Research Paper Weblink http://www.jetir.org/view?paper=JETIR2501620 Registration ID : 554509

INTERNATIONAL JOURNAL OF RESEARCH AND ANALYTICAL REVIEWS (IJRAR) | IJRAR.ORG
An International Open Access, Peer-reviewed, Refereed Journal
E-ISSN: 2348-1269, P-ISSN: 2349-5138

Certificate of Publication

The Board of
International Journal of Research and Analytical Reviews (IJRAR)
Is hereby awarding this certificate to

Dr. Gazala Suhel Sayyad

In recognition of the publication of the paper entitled

A CASE SERIES STUDY OF TONSILLITIS IN PAEDIATRIC AGE GROUP OF 5-15 YRS WITH THE HELP OF REPERTORY OF HOMOEOPATHIC MATERIA MEDICA BY J. T. KENT.

Published In IJRAR (www.ijrar.org) UGC Approved - Journal No : 43602 & 7.17 Impact Factor

Volume 11 Issue 4 December 2024, Date of Publication: 12-December-2024

PAPER ID : IJRAR24D2899
Registration ID : 302793

A. B. Joshi
EDITOR IN CHIEF

UGC and ISSN Approved - Scholarly open access journals, Peer-reviewed, and Refereed Journals, Impact factor 7.17 (Calculate by google scholar and Semantic Scholar | AI-Powered Research Tool) , Multidisciplinary, Monthly Journal

INTERNATIONAL JOURNAL OF RESEARCH AND ANALYTICAL REVIEWS | IJRAR
An International Scholarly, Open Access, Multi-disciplinary, Indexed Journal
Website: www.ijrar.org | Email: editor@ijrar.org | ESTD: 2014
Manage By: IJPUBLICATION Website: www.ijrar.org | Email ID: editor@ijrar.org

IJRAR | E-ISSN: 2348-1269, P-ISSN: 2349-5138

INTERNATIONAL JOURNAL OF NOVEL RESEARCH AND DEVELOPMENT (IJNRD) | IJNRD.ORG

An International Open Access, Peer-reviewed, Refereed Journal

ISSN : 2456-4184

International Research Journal
IJNRD
Research Through Innovation

Certificate of Publication

IJNRD | ISSN : 2456-4184

The Board of

INTERNATIONAL JOURNAL OF NOVEL RESEARCH AND DEVELOPMENT

Is hereby awarding certificate to

Dr. Arati Mahantesh Patil

In recognition of the publication of the paper entitled

NEW, Altered But Perfect Method- 50 Millesimal Scale

Published in Volume 9 Issue 12, December-2024, | Impact Factor: 8.76 by Google Scholar

Co-Authors -

Paper ID - IJNRD2412131
Registration ID - 302716

Dr. J. J. Magdum Hom. Medical College

ISSN 2456-4184 IJNRD International Journal of Novel Research and Development

Editor-In Chief

Research Articles Publications: Faculty Name: Dr.Aarti S.Kognole

Sr. No	Title of Articles	Name of Author	Author Type (First/ Second)	Name of Journal Publication Details	Publication Year & Vol.No.	Publisher Name & Address	Publication Type (National / International)	Publication Number (such ISSN Etc)	Designation Held
1	The Mental Picture of Psoric Patient	Dr.Aarti M.Patil (Kognole)	First	Homoeotimes International Journal on Clinical Evidence Volume 3 Issue 9	Sept. 2006	AKP, Homoeopathic Clinical Research Centre. #6, Lloyds II land, Royapettah, Chennai. Tamil Nadu	National	TNENG/ 2004/12894	Lecturer
2	Medorrhinum the Remedy of Extremes	Dr.Aarti S. Kognole	First	Homoeotimes International Journal on Clinical Evidence Volume 3 Issue 11	Nov. 2006	AKP, Homoeopathic Clinical Research Centre. #6, Lloyds II land, Royapettah, Chennai. Tamil nadu	National	TNENG/ 2004/12894	Lecturer
3	History and Evolution of Homoeopathic Repertory in India	Dr.V.R.Khanaj Dr.Aarti S. Kognole	Second	Vital Informer	May. 2013	ED-94 Tagore Garden New Delhi.27 India	National	55714/93	Reader
4	Dr.J.T.Kent an Innovative Repertorian	Dr.V.R.Khanaj Dr.Aarti S. Kognole	Second	Nimbus A peer Reviewed Journal of Complementary Medicine. Vol.7	Jan.-Mar.-2013	Nimbus A Peer Reviewed Journal 84, Chanakya Puri Beed (M.S.)	National	–	Reader
5	Dr. Boenninghausen - Father of Repertory	Dr.V.R.Khanaj Dr.Aarti S.Kognole	Second	HomeoBuzz	Oct. 2013	B.Jain Publishing Group, 1921,Street No.10, Chuna Mandi New Delhi.	National	16564	Reader
6	A Case of Chalazion treated by Staphysagria	Dr.Aarti S.Kognole	First	Homoeotimes International Journal on Clinical Evidence	Aug. 2014	AKP, Homoeopathic Clinical Research Centre. #6, Lloyds II land, Royapettah, Chennai.	National	TNENG/ 2004/12894	Reader
7.	An Innovative Repertorian Dr.J.T.Kent	Dr.V.R.Khanaj Dr.Aarti S.Kognole	Third	The Homoeopathic Heritage (Peer Reviewed)	May 2017	B.Jain	National	ISSN: 9070-6038	Professor
8.	The Classical Homoeopathy	Dr.A.S.Kognole	Second	Sawkar HMC Satara.	2017	Sawkar HMC Degaon Road, Satara	National	ISSN2278-8646	Professor

Dr. J. Magdum Hom. Medical College, Jaysingpur

आम्ही भारतीय

BHARATI VIDYAPEETH (DEEMED TO BE UNIVERSITY)
HOMOEOPATHIC MEDICAL COLLEGE, HOSPITAL & RESEARCH CENTER, PUNE 43

CERTIFICATE

This is to certify that

Dr. Aarti Satish Kogude

Has been awarded **Consolation prize**

in National Level Online Conference on Role of AYUSH Disciplines in Sports Medicine,

Research Cognisance 2022

organized on 6th and 7th May 2022 by Bharati Vidyapeeth (Deemed to be University) Homoeopathic Medical College and Hospital, Dept. of Post Graduate and Research Center, Pune.

Prof. Dr. ANITA PATIL
Ph.D.(HOM.),
DEAN FOH & CONVENOR.

Prof. Dr. AVINASH MHETRE
M.D. (HOM.)
I/C PRINCIPAL.

Dr. J. J. Magdum Hom. Medical College, Jaysingpur

Sponsored by : Medisynth

Institute of Teaching and Research in Ayurveda (ITRA), Jamnagar

(Institute of National Importance) Ministry of Ayush, Gov. of India, New Delhi

&

Institute of Applied Statistics, Kanpur

In Collaboration with

Central Council for Research in Ayurvedic Sciences (CCRAS), New Delhi

This Certificate Is Proudly Presented To

Dr. Aarti Satish Kognole

Professor, Dept. of Repertory, Dr. J.J. Magdum Homoeopathic Medical College, Jaysingpur

on successful completion of the

Three-Month Online Certificate Programme on - "Research Methodology & Biostatistics"

under

Maharshi Charak Ayurveda Research & Development Scheme

Organized from 01 May 2024 to 30 July, 2024

Certificate No. IAS/ITRA/519

Dr. G. S. Tomar **Chairperson** Maharshi Charak Ayurveda R&D Scheme	**Dr. Seema Dwivedi** **National Coordinator** Maharshi Charak Ayurveda R&D Scheme	**Dr. Vaibhav Dadu** **State Coordinator** ITRA, Jamnagar	**Dr B. J. Patgiri** **Director In-charge** ITRA, Jamnagar	**Dr. Malvika M. Tiwari** **Director** Institute of Applied Statistics Kanpur, Uttar Pradesh

MUHS

MAHARASHTRA UNIVERSITY OF HEALTH SCIENCES, NASHIK

Dindori Road, Mhasrul, Nashik - 422004
Tel : (0253) 2539292, Fax : (0253) 2539295
Website : www.muhs.ac.in, E-mail : registrar@muhs.ac.in

This is to certify that

Dr Aarti Satish Kognole

has participated as a Delegate in

Basic Workshop on Health Sciences Education Technology

held from 23-Jun-2025 to 25-Jun-2025

Organised by
Dr. J.J. Magdum Homoeopathic Medical College, Jaysingpur,Tal. Shirol, Dist. Kolhapur

Approved vide letter no. MUHS/IMETTT/56/2025 , dated 18-Jun-2025

Certificate Barcode : 2025/1101-49625

Dr.J.J.Magdum Hom. Medical College, Jaysingpur

Maharashtra University of Health Sciences MUHS Nashik

Registrar
MUHS, Nashik

Date : 19-Aug-2025 Time : 21:37:04

International Journal of Research Publication and Reviews

Journal homepage: www.ijrpr.com ISSN 2582-7421

"The Magic of sweet pills in the treatment of IBS: A Case Study"

Dr. Sadika Bashirojama Moulvi [1], Dr. Aarti S. Kognole [2], Dr. Gazala Sayyad [3], Dr. Yasir Moulvi, Dr. Pranali Jadhav, Dr. Aditya Kumbhar, Dr. Rajkiran Patil

[1] (PG SCHOLAR REPERTORY)
[2] (GUIDE)
[3] (HOD & PROFESSOR)
J J MAGDUM HOMOEOPATHIC MEDICAL COLLEGE,JAYSINGPUR

ABSTRACT:

"Irritable bowel syndrome is one of the most prevalent functional gastrointestinal illnesses, affecting 10–20% of adults globally".

The homoeopathic totality in this clinical picture was constituted by right-sided abdominal pain of sharp, lightning-like character, markedly aggravated by motion, along with significant alteration in stool frequency. The bowel disturbance was expressed as alternating constipation and diarrhoea, with stools that were mucoid and sticky in nature. On individualization of the characteristic symptoms in accordance with homoeopathic principles, Lycopodium Clavatum was selected as the indicated remedy. On follow-up, there was a marked reduction in the intensity and frequency of abdominal pain, normalization of bowel habits, and eventual resolution of complaints, indicating a curative response.

KEYWORDS: Irritable Bowel Syndrome, Individualized homoeopathic remedy, Lycopodium, Kent Repertory.

INTRODUCTION:

Irritable bowel syndrome (IBS) is a common functional bowel disorder in which abdominal pain is associated with defecation or a change in bowel habit in the absence of structural pathology.[1] Based on predominant symptoms, IBS is classified as diarrhoea-predominant IBS-D), constipation-predominant (IBS-C), and mixed (IBS M).

Lifetime prevalence of IBS is 10-15%. It accounts for up to 25-50% of referrals to a gastroenterologist, and is the second most common reason for work absenteeism after the common cold. IBS has a 2:1 female predominance. It is more common in persons younger than 50 years of age. IBS is associated with multiple comorbidities such as somatic pain syndromes (fibromyalgia, chronic fatigue syndrome, chronic pelvic pain) and psychiatric disorders (major depression, anxiety).[2]

Clinical Picture

Abdominal pain and irregular bowel habits. Additional symptoms often include abdominal distention, relief of abdominal pain with bowel movement, increased frequency of stools with pain, loose stools with pain, mucus in stools, and sense of incomplete evacuation. Associated findings include pasty stools, ribbony or pencil-thin stools, heartburn, bloating, backpain, weakness, faintness, palpitations, urinary frequency.[3]

Rome IV criteria for the diagnosis of IBS."

At least 1 day per week of recurrent abdominal pain or discomfort associated with two or more of the following criteria":

1.Related to defecation

2.Associated with a change in frequency of stool

3.Associated with a change in form (appearance) of stool

Criteria should be met for the previous 3 months.[2]

Dr. Kent's method of case analysis was employed in view of the presence of well-defined characteristic mental symptoms, physical generals, and particulars, permitting precise individualization.[4]The totality of symptoms and miasmatic evaluation guided the selection of Lycopodium clavatum in centesimal potency. Repertorial analysis using Kent's Repertory with RADAR 10.5 software identified Lycopodium clavatum as the leading remedy, covering the majority of the selected rubrics.[5] The repertorial outcome was subsequently corroborated through Materia Medica consultation[6,7]

A CASE REPORT:

A 42-year-old homemaker presented the following details.

Chief Complaints-

Dr. J.J. Magdum Hom. Medical College, Jaysingpur

Pain in right side of abdomen on and off since 8 months. Alternate constipation and diarrhoea with mucoid stools.

History of Chief Complaint-

The patient presented with abdominal pain predominantly localized to the right side, described as a sudden, sharp, lightning-like sensation. The pain was markedly aggravated by movement. Bowel habits were notably altered, with irregular stool frequency characterized by alternating episodes of constipation and diarrhoea. The stools were mucoid and sticky in consistency.

Past History-No significant past medical or surgical history was reported.

Family History-Mother suffering from Diabetes Mellitus taking conventional medicines.

Mentals-The patient was emotionally sensitive, crying over minor issues, and displayed a strong dependence on others, being unable to live alone. She exhibited significant anxiety about her health, with persistent fear of diseases. Her thinking was often confused, and she was unable to make decisions independently or distinguish between right and wrong. A pronounced religious inclination was noted, along with low self-confidence.

Physical Generals-

The patient's general physical constitution was evaluated in detail. Dietary habits were mixed, with a good appetite and a pronounced desire for sweets. Thirst was present but limited to small quantities taken at frequent intervals. Bowel movements were irregular, while urinary frequency was noted as 4–5 times during the day and occasionally at night. Sleep was disturbed, primarily due to the abdominal complaints, and dreams were described as of a horrific nature. Perspiration was scanty overall.

General Physical Examination-

Blood Pressure: 130/80 mm of hg

Pulse: 86/min

Respiratory Rate: 18/min

Temperature: Afebrile

Systemic Examination-

Mild tenderness noted in right lower quadrant of abdomen.

Diagnosis-

Diagnosis was based on clinical symptoms and ROME IV diagnostic criteria of IBS.

Analysis of Symptoms and Evaluation of Symptoms-

SYMPTOMS	ANALYSIS OF SYMPTOMS	EVALUATION OF SYMPTOMS
Cries at silly things	Mental General Characteristic	General: Grade I
Fear of diseases	Mental General Characteristic	General: Grade I
Confused thoughts	Mental General Characteristic	General: Grade I
Cannot make decisions	Mental General Characteristic	General: Grade I
Religious	Mental General Characteristic	General: Grade I
Low confidence	Mental General Common	General: Grade I
Desire for sweets+++	Physical General Characteristics	General: Grade I
Thermally hot	Physical General Characteristics	General: Grade I
Thirsty	Physical General Characteristics	General: Grade I
Sudden, sharp, lightning pain, agg by movement	Particular Characteristic	Particular: Grade I

Dr.J.J.Magdum Hom. Medical College, Jaysingpur

Irregular stool frequency, alternating constipation and diarrhoea	Particular Characteristic	Particular: Grade I
Mucoid, sticky stools	Particular Common	Particular: Grade II
Dryness of vagina after embrace	Particular Characteristic	Particular: Grade I

Totality of Symptoms-

Cries at silly things
Fear of diseases
Confused thoughts
Cannot make decisions
Religious affections
Low confidence
Thermally hot
Thirsty
Sudden, sharp, lightning pain, agg by movement
Irregular stool frequency, alternating constipation and diarrhoea
Mucoid, sticky stools.
Dryness of vagina after embrace

Repertorial results by using Kent Repertory (Software RADAR 10.5)[5]

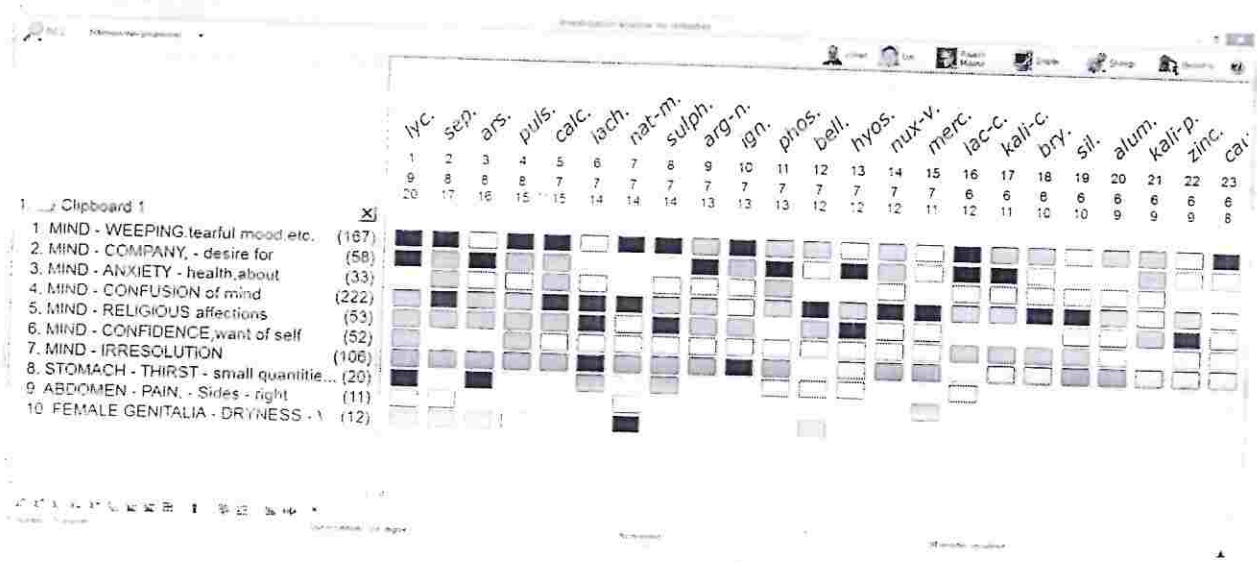

Repertorial Analysis-

Sr.no	Medicines	Results Rubrics Covered/ Total Score
1	LYCOPODIUM	9/20
2	SEPIA	8/17
3	ARSENICUM ALB	8/16
4	PULSATILLA	8/15
5	CALCAREA CARB	7/15

Prescription-

Lycopodium 200 C Stat Dose followed by
Rubrum 30C BD for 7 days (2 globules at a time 30 size).

Follow-up-

DATE	PRESCRIPTION	POTENCY	RATIONALE	OUTCOME
BASELINE RX	LYCOPODIUM	200 stat 40 no. glb	Individualised homoeopathic prescription	8

Dr. J. Magdum Homoeopathic Medical College, Jaysingpur

4 WEEKS	LYCOPODIUM	200 stat 40 no. glb	Individualised homoeopathic prescription	5
8 WEEKS	PLACEBO	4-4 x 1month	Observation	5
12 WEEKS	LYCOPODIUM	200 stat 40 no. glb	Individualised homoeopathic prescription	4
16 WEEKS	LYCOPODIUM	200 stat 40 no. glb.	Individualised homoeopathic prescription	3

NUMERICAL PAIN RATING SCALE[8]
PRE SCORE- 8
POST SCORE-3

Result and Discussion-

The present study aimed to evaluate the therapeutic response to individualized constitutional Homoeopathic treatment in a case of Irritable Bowel Syndrome (IBS). A consistent and progressive improvement was observed in the severity, frequency, and periodicity of abdominal pain, and altered bowel habits, indicating restoration of functional balance.

The remedy Lycopodium clavatum was prescribed after systematic case analysis, evaluation, and repertorization. The favourable clinical outcome obtained following the administration of Lycopodium clavatum substantiates the efficacy of individualization supported by repertorial totality. However, further studies with larger sample sizes are required to substantiate and validate these observations.

Conclusion-

In this case presentation, it is evident how Homoeopathic individualised treatment plays a significant role in the management of Irritable Bowel Syndrome (IBS). The prescription was based on the totality of symptoms, giving due importance to mental generals, physical generals, and characteristic particulars, in accordance with the fundamental principles of Homoeopathy. This case highlights the wide scope of Homoeopathy in managing gastrointestinal disorders like IBS.

BIBLIOGRAPHY-

1. CHURCHILL L. DAVIDSONS ESSENTIALS OF MEDICINE. 2nd ed. INNES JA, editor.: ELSEVIER; 2016.
2. SITARAMAN F. ESSENTIALS OF GASTROENTEROLOGY. 2nd ed. SHANTHI SRINIVASAN LSF, editor. PONDICHERRY: JOHN WILEY AND SONS LTD.; 2018.
3. KASPER B. HARRISONS MANUAL OF MEDICINE. 16th ed. L.KASPER D, editor. NEW YORK: McGRAW HILL; 2005.
4. KENT JT. REPERTORY OF HOMOEOPATHIC MATERIA MEDICA. 6th ed. CHICAGO,USA: E.H.EHRHART; 1908.
5. RADAR OPUS HOMOEOPATHIC REPERTORY SOFTWARE,VERSION 10.5 ARCHIBEL,BELGIUM; 2025.
6. BOERICKE W. POCKET MANUAL OF HOMOEOPATHIC MATERIA MEDICA. 9th ed. NEW DELHI: B.JAIN; 2002.
7. ALLEN HC. KEYNOTES AND CHARACTERISTICS WITH COMPARISONS OF SOME OF THE LEADING REMEDIES OF THE MATERIA MEDICA: B JAIN; 2008.
8. PHYSIOPEDIA. NUMERICAL PAIN RATING SCALE. .

Dr. J. Maqdum Hom. Medical College, Jalgaon

Case Summary Preview

HOMOEOPATHIC CLINICAL CASE REPOSITORY
CENTRAL COUNCIL FOR RESEARCH IN HOMOEOPATHY
MINISTRY OF AYUSH, GOVERNMENT OF INDIA

Evidence based Homoeopathy: Case Report of Alopecia Areata

Summary

Abstract:Alopecia is the term given to Absence or Loss of Hair. The extent of the hair loss varies. The important clinical Forms of Alopecia: 1)Alopecia Areata: Bald spots, Patchy Hair loss. 2) Alopecia Totalis: The person loses all of the hair on his or her head. 3) Alopecia universalis: Loss of hair of entire body. The most common form of alopecia areata treatment is the use of corticosteroids, powerful anti-inflammatory drugs that can suppress the immune system.Homoeopathic literature shows that cases of AA have been treated successfully with homoeopathic medicines. Case Summary: A 46- year-old male patient reported loss of hair since 3 months. A complete case history was taken and on the basis of individualization, Fluoric acid was given. There was significant improvement with homoeopathic treatment, with complete disappearance of bald patches without any recurrence. It shows effect of homoeopathic medicine in treatment of Alopecia.

Keywords	Primary Diagnosis	Homeopathic Practitioner ID	Name of Institute /Unit /Affiliation
Alopecia,Homoeopathy	Alopecia areata	33622	Dr.J.J.Magdum Homoeopathic Medical College & Hospital, Jaysingpur

HOMOEOPATHIC CLINICAL CASE REPOSITORY
CENTRAL COUNCIL FOR RESEARCH IN HOMOEOPATHY
MINISTRY OF AYUSH, GOVERNMENT OF INDIA

My Dashboard

Add Clinical Case

My Published Cases | All HCCR Cases

Show Detail

Advance Filter

CASE ID	CASE TITLE	PATIENT NAME	DOCTOR NAME	QUALITY OF EVIDENCE	STATUS
HCCR00774	Evidence based Homoeopathy: Case Report of Alopecia Areata	NA	AARTI KOGNOLE		
HCCR00775	Evidence based Homoeopathy: Case Report of Alopecia Areata	Sunil	AARTI KOGNOLE		

Showing 1 to 2 of 2 entries

1

Dr.J.J.Magdum Hom. Medical College, Ardhapur

INTELLECTUAL PROPERTY INDIA

ORIGINAL
क्रम सं/ Serial No. : 175116

पेटेंट कार्यालय, भारत सरकार | The Patent Office, Government Of India

डिजाइन के पंजीकरण का प्रमाण पत्र | Certificate of Registration of Design

डिजाइन सं. / Design No. : 415709-001

तारीख / Date : 03/05/2024

पारस्परिकता तारीख / Reciprocity Date* :

देश / Country :

प्रमाणित किया जाता है कि संलग्न प्रति में वर्णित डिजाइन जो *AUTOMATIC HAND SANITIZER DISPENSER* से संबंधित है, का पंजीकरण, श्रेणी 23-08 में 1.Kunal D Bendale 2. Arpana Sandeep Pareek 3.Anagha Nitin Kulkarni 4.Subhash N Uttarwar 5.Archana Anand Kabra 6.Aarti Satish Kognole 7.Hemraj R Kumavat के नाम में उपर्युक्त संख्या और तारीख में कर लिया गया है।

Certified that the design of which a copy is annexed hereto has been registered as of the number and date given above in class 23-08 in respect of the application of such design to *AUTOMATIC HAND SANITIZER DISPENSER* in the name of 1.Kunal D Bendale 2. Arpana Sandeep Pareek 3.Anagha Nitin Kulkarni 4.Subhash N Uttarwar 5.Archana Anand Kabra 6.Aarti Satish Kognole 7.Hemraj R Kumavat.

डिजाइन अधिनियम, 2000 तथा डिजाइन नियम, 2001 के अध्यधीन प्रावधानों के अनुसरण में।
In pursuance of and subject to the provisions of the Designs Act, 2000 and the Designs Rules, 2001.

Dr.J.Magdum Hom. Medical College, Jaindhuyster

जारी करने की तिथि :
Date of Issue : 11/07/2024

उन्नत पी पंडित
महानियंत्रक पेटेंट, डिजाइन और व्यापार चिह्न
Controller General of Patents, Designs and Trade Marks

*पारस्परिकता तारीख (यदि कोई हो) जिसकी अनुमति दी गई है तथा देश का नाम। डिजाइन का स्वत्वाधिकार पंजीकरण की तारीख से दस वर्षों के लिए होगा जिसका विस्तार, अधिनियम एवं नियम के निबंधनों के अधीन, पाँच वर्षों की अतिरिक्त अवधि के लिए किया जा सकेगा। इस प्रमाण पत्र का उपयोग विधिक कार्यवाहियों अथवा विदेश में पंजीकरण प्राप्त करने के लिए नहीं हो सकता है।

The reciprocity date (if any) which has been allowed and the name of the country. Copyright in the design will subsist for ten years from the date of Registration, and may under the terms of the Act and Rules, be extended for a further period of five years. This Certificate is not for use in legal proceedings or for obtaining registration abroad.

IFPH

CERTIFICATE
OF APPRECIATION

IFPH TALKS
DAILY WEBINAR

THIS IS TO CERTIFY THAT

Dr. Aarti Satish Kognole

HAS PRESENTED THE TOPIC

ROLE OF HOMOEOPATHIC REPERTORY IN ACUTE DISEASES

in the 173rd day of our regular English session platform of Uninterrupted Daily Zoom Webinar on May 28, 2025.
The presentation was excellent and unique

Dr. A. ISMAIL SAIT
President IFPH

Mr. KIRAN CHAND
Secretary IFPH

Dr. M.K. SAHANI
Scientific Committee Chairman

IFPH International Foundation for Promoting Homeopathy, Reg.No. 44/IV/2021, Kerala, India - 673006

Received State level'Dhanwantri Award' by Shree Sai Samarth Foundation at Ichalkaranji and Shared a stage along with my parents for an Award cum felicitation ceremony was truly a special moment.

Dr.J.J.Magdum Hom. Medical College, Jaysingpur

International Journal of Research Publication and Reviews

(Open Access, Peer Reviewed, International Journal)

(A+ Grade, Impact Factor 6.844)

ISSN 2582-7421

Sr. No: IJRPR 141149-2

Certificate of Acceptance & Publication

This certificate is awarded to "Dr. Aarti S. Kognole", and certifies the acceptance for publication of paper entitled "The Magic of sweet pills in the treatment of IBS: A Case Study" in "International Journal of Research Publication and Reviews", Volume 6, Issue 12 .

Signed Ankush Agarwal ***Date*** 31-12-2025

Editor-in-Chief
International Journal of Research Publication and Reviews

Dr.J.J.Magdum Hom. Medical College, Jaysingpur

INTERNATIONAL JOURNAL OF NOVEL RESEARCH AND DEVELOPMENT (IJNRD) | IJNRD.ORG

An International Open Access, Peer-reviewed, Refereed Journal

ISSN : 2456-4184

Certificate of Publication

The Board of

INTERNATIONAL JOURNAL OF NOVEL RESEARCH AND DEVELOPMENT

Is hereby awarding certificate to

Dr. Arati Mahantesh Patil

In recognition of the publication of the paper entitled

NEW, Altered But Perfect Method- 50 Millesimal Scale

Published in Volume 9 Issue 12, December-2024, | Impact Factor: 8.76 by Google Scholar

Co-Authors -

Paper ID - IJNRD2412131
Registration ID - 302716

Editor-In Chief

INTERNATIONAL JOURNAL OF NOVEL RESEARCH AND DEVELOPMENT | IJNRD

An International Scholarly, Open Access, Multi-disciplinary, Indexed Journal

Website: www.ijnrd.org | Email: editor@ijnrd.org | ESTD: 2016

An International Scholarly, Open Access, Multi-disciplinary, Monthly, Indexing in all Major Database & Metadata, Citation Generator

Manage By: IJPUBLICATION Website: www.ijnrd.org | Email ID: editor@ijnrd.org

IJNRD | ISSN : 2456-4184

IJNRD.ORG ISSN : 2456-4184

INTERNATIONAL JOURNAL OF NOVEL RESEARCH AND DEVELOPMENT (IJNRD) | IJNRD.ORG

An International Open Access, Peer-reviewed, Refereed Journal

Ref No : IJNRD / Vol 9 / Issue 12 / 131

To,
Dr. Arati Mahantesh Patil

Subject: Publication of paper at INTERNATIONAL JOURNAL OF NOVEL RESEARCH AND DEVELOPMENT.

Dear Author,

With Greetings we are informing you that your paper has been successfully published in the INTERNATIONAL JOURNAL OF NOVEL RESEARCH AND DEVELOPMENT (ISSN: 2456-4184). Following are the details regarding the published paper.

About IJNRD	: ISSN Approved - International Scholarly open access, Peer-reviewed, and Refereed Journal, Impact Factor: 8.76, (Calculate by google scholar and Semantic Scholar | AI-Powered Research Tool), Multidisciplinary, Monthly, Online, Print Journal, Indexing in all major database & Metadata, Citation Generator, Digital Object Identifier(DOI)
Registration ID	: IJNRD_ 302716
Paper ID	: IJNRD2412131
Title of Paper	: NEW, Altered But Perfect Method- 50 Millesimal Scale
Impact Factor	: 8.76 (Calculate by Google Scholar) | License by Creative Common 3.0
DOI	:
Published in	: Volume 9 | Issue 12 | December-2024
Page No	: b321-b330
Published URL	: https://ijnrd.org/viewpaperforall.php?paper=IJNRD2412131
Authors	: Dr. Arati Mahantesh Patil

Thank you very much for publishing your article in IJNRD.

Editor In Chief
INTERNATIONAL JOURNAL OF NOVEL RESEARCH AND DEVELOPMENT
(ISSN: 2456-4184)

INTERNATIONAL JOURNAL OF RESEARCH AND ANALYTICAL REVIEWS (IJRAR) | IJRAR.ORG

An International Open Access, Peer-reviewed, Refereed Journal

E-ISSN: 2348-1269, P-ISSN: 2349-5138

Certificate of Publication

The Board of

International Journal of Research and Analytical Reviews (IJRAR)

Is hereby awarding this certificate to

Dr. Kiran Deepak Shinde

In recognition of the publication of the paper entitled

Cyclamen Europaeum

Published in IJRAR (www.ijrar.org) UGC Approved - Journal No : 43602 & 7.17 Impact Factor

Volume 11 Issue 4 November 2024, Date of Publication: 20-November-2024

PAPER ID : IJRAR24D2196

Registration ID : 301461

EDITOR IN CHIEF

UGC and ISSN Approved - Scholarly open access journals, Peer-reviewed, and Refereed Journals, Impact factor 7.17 (Calculate by google scholar and Semantic Scholar | AI-Powered Research Tool) , Multidisciplinary, Monthly Journal

INTERNATIONAL JOURNAL OF RESEARCH AND ANALYTICAL REVIEWS | IJRAR

An International Scholarly, Open Access, Multi-disciplinary, Indexed Journal

Website: www.ijrar.org | Email: editor@ijrar.org | ESTD: 2014

Manage By: IJPUBLICATION Website: www.ijrar.org | Email ID: editor@ijrar.org

IJRAR | E-ISSN: 2348-1269, P-ISSN: 2349-5138

Certificate of Publication

INTERNATIONAL JOURNAL OF RESEARCH AND ANALYTICAL REVIEWS (IJRAR) | IJRAR.ORG

An International Open Access, Peer-reviewed, Refereed Journal

E-ISSN: 2348-1269, P-ISSN: 2349-5138

The Board of

International Journal of Research and Analytical Reviews (IJRAR)

Is hereby awarding this certificate to

Dr. Monali V. Kulkarni

In recognition of the publication of the paper entitled

Effectiveness of Homoeopathy in Management of Acute Uncomplicated Cystitis- A Case Report

Published In IJRAR (www.ijrar.org) UGC Approved - Journal No : 43602 & 7.17 Impact Factor

Volume 12 Issue 1 January 2025, Date of Publication: 26-January-2025

TRUE COPY

Principal,
Dr. J.J. Magdum Homoeopathic Medical College, Jaysingpur.

PAPER ID : IJRAR25A1597

Registration ID : 305609

EDITOR IN CHIEF

UGC and ISSN Approved - Scholarly open access journals, Peer-reviewed, and Refereed Journals, Impact factor 7.17 (Calculate by google scholar and Semantic Scholar | AI-Powered Research Tool) , Multidisciplinary, Monthly Journal

INTERNATIONAL JOURNAL OF RESEARCH AND ANALYTICAL REVIEWS | IJRAR

An International Scholarly, Open Access, Multi-disciplinary, Indexed Journal

Website: www.ijrar.org | Email: editor@ijrar.org | ESTD: 2014

Manage By: IJPUBLICATION Website: www.ijrar.org | Email ID: editor@ijrar.org

IJRAR | E-ISSN: 2348-1269, P-ISSN: 2349-5138

International Journal of
Innovative Research in Technology
An International Open Access Journal Peer-reviewed, Refereed Journal
www.ijirt.org | editor@ijirt.org An International Scholarly Indexed Journal

Certificate of Publication

The Board of International Journal of Innovative Research in Technology (ISSN 2349-6002) is hereby awarding this certificate to

DR.PRANAV SHRIKANT NIMANKAR

In recognition of the publication of the paper entitled

UNDERSTANDING THE REMEDY RELATIONSHIP OF KALI BICHROMICUM

Published in IJIRT (www.ijirt.org) ISSN UGC Approved (Journal No: 47859) & 7.37 Impact Factor

Published in Volume 11 Issue 8, January 2025

Registration ID 171595 Research paper weblink:https://ijirt.org/Article?manuscript=171595

EDITOR

EDITOR IN CHIEF

ISSN 2349-6002

JETIR

Journal of Emerging Technologies and Innovative Research

An International Open Access Journal Peer-reviewed, Refereed Journal

www.jetir.org | editor@jetir.org An International Scholarly Indexed Journal

Certificate of Publication

The Board of

Journal of Emerging Technologies and Innovative Research (ISSN : 2349-5162)

Is hereby awarding this certificate to

Dr. Pranav S. Nimankar

In recognition of the publication of the paper entitled

HOMOEOPATHIC MANAGEMENT OF ACUTE RHINITIS : A CASE REPORT

Published In JETIR (www.jetir.org) ISSN UGC Approved (Journal No: 63975) & 7.95 Impact Factor

Published in Volume 12 Issue 1 , January-2025 | Date of Publication: 2025-01-06

EDITOR

EDITOR IN CHIEF

JETIR2501060 Research Paper Weblink http://www.jetir.org/view?paper=JETIR2501060 Registration ID : 553409

An International Scholarly Open Access Journal, Peer-Reviewed, Refereed Journal Impact Factor Calculate by Google Scholar and Semantic Scholar | AI-Powered Research Tool, Multidisciplinary, Monthly, Multilanguage Journal Indexing in All Major Database & Metadata, Citation Generator

Dr. J. J. Magdum Trust's
Dr. J. J. MAGDUM HOMOEOPATHIC MEDICAL COLLEGE
Jaysingpur – 416101, Tal-Shirol, Dist.- Kolhapur (Maharashtra)
NCH Delhi recognized, Affiliated to AYUSH Delhi & Maharashtra University of Health Sciences (MUHS), Nashik
✱ Phone No. College : (02322) 227083, Hospital- (02322) 225218 ✱
✱ Email id- jjmhmc1990@gmail.com ✱ ✱ Established year 1990 ✱

International Journal for Research Trends and Innovation

IJRTI | IJRTI.ORG | ISSN: 2456-3315

An International Open Access, Peer-reviewed, Refereed Journal

Certificate of Publication

The Board of

International Journal for Research Trends and Innovation

Is hereby awarding this certificate to

Dr. Pranav Shrikant Nimankar

In recognition of the publication of the paper entitled

Importantance of time modalities in case taking

Published in Volume 10 Issue 1, January-2025

Co-Authors - Dr. Shashikant B. Kudoli

Paper ID - IJRTI2501013

ISSN 2456-3315 International Journal for Research Trends and Innovation IJRTI

Dr. J. J. Magdum Hom. Medical College, Jaysingpur

Editor-In Chief

INTERNATIONAL JOURNAL FOR RESEARCH TRENDS AND INNOVATION | IJRTI

An International Scholarly, Open Access, Multi-disciplinary, Indexed Journal

Website: www.ijrti.org | Email: editor@ijrti.org | ESTD: 2016

Manage By: IJPUBLICATION Website: www.ijrti.org | Email ID: editor@ijrti.org

International Journal for Research Trends and Innovation

IJRTI | IJRTI.ORG | ISSN: 2456-3315

An International Open Access, Peer-reviewed, Refereed Journal

Certificate of Publication

The Board of

International Journal for Research Trends and Innovation

Is hereby awarding this certificate to

Dr. Pranav S . Nimankar

In recognition of the publication of the paper entitled

Contemporary practice in forensic odontology

Published in Volume 10 Issue 1, January-2025

Co-Authors - Dr. Mahaveer R. Vaswade,Dr. Aishwarya Chavhan

Paper ID - IJRTI2501010

ISSN 2456-3315 International Journal for Research Trends and Innovation IJRTI

Dr.J.J.Magdum Hom. Medical College, Jaysingpur

Editor-In Chief

INTERNATIONAL JOURNAL FOR RESEARCH TRENDS AND INNOVATION | IJRTI

An International Scholarly, Open Access, Multi-disciplinary, Indexed Journal

Website: www.ijrti.org | Email: editor@ijrti.org | ESTD: 2016

Manage By: IJPUBLICATION Website: www.ijrti.org | Email ID: editor@ijrti.org

JETIR

Journal of Emerging Technologies and Innovative Research

An International Open Access Journal Peer-reviewed, Refereed Journal

www.jetir.org | editor@jetir.org An International Scholarly Indexed Journal

Certificate of Publication

The Board of

Journal of Emerging Technologies and Innovative Research (ISSN : 2349-5162)

Is hereby awarding this certificate to

Dr. Pranav S.Nimankar

In recognition of the publication of the paper entitled

UNRAVELING METABOLIC SYNDROME: NATURAL INTERVENTIONS FOR RISK REDUCTION AND MANAGEMENT

Published In JETIR (www.jetir.org) ISSN UGC Approved (Journal No: 63975) & 7.95 Impact Factor

Published in Volume 12 Issue 1 , January-2025 | Date of Publication: 2025-01-29

Parin P

EDITOR

Dr. J. Magdum Medical College, Jaysingpur

EDITOR IN CHIEF

ISSN 2349-5162 Journal of Emerging Technologies and Innovative Research

JETIR2501620 Research Paper Weblink http://www.jetir.org/view?paper=JETIR2501620 Registration ID : 554509

International Journal of Homoeopathic Sciences

Peer Reviewed Journal, Refereed Journal, Indexed Journal

P-ISSN: 2616-4485, E-ISSN: 2616-4493, Index Copernicus (ICV 2022: 100)

Publication Certificate

This certificate confirms that "**Pranav Shrikant Nimankar**" has published a manuscript titled "**Efficacy of homoeopathic management in trophic skin ulceration of leprosy: A case report**".

Details of Published Article as follow:

Volume	:	**9**
Issue	:	**1**
Year	:	**2025**
Page Number	:	**190-194**

Certificate No.: **9-1-1**

Yours Sincerely,

Akhil Gupta

Akhil Gupta
Manager
International Journal of Homoeopathic Sciences
https://www.homoeopathicjournal.com

Dr. J. Magdum Hom. Medical College, Jaysingpur

International Journal for Research Trends and Innovation
IJRTI | IJRTI.ORG | ISSN: 2456-3315
An International Open Access, Peer-reviewed, Refereed Journal

Certificate of Publication

The Board of

International Journal for Research Trends and Innovation

Is hereby awarding this certificate to

Dr.Pranav S .Nimankar

In recognition of the publication of the paper entitled

Role of Forensic Pathology in Clinical Practice and Public Health : Need for a Re-birth

Published in Volume 10 Issue 1, January-2025

Co-Authors - Dr Mahaveer R. Vaswade,Dr.Farzana S.Mukadam,Dr Swati M. Sangave

Paper ID - IJRTI2501022

Editor-In Chief

ISSN 2456-3315 International Journal for Research Trends and Innovation IJRTI

Dr.J.J.Magdum Hom. Medical College, Jaysingpur

INTERNATIONAL JOURNAL FOR RESEARCH TRENDS AND INNOVATION | IJRTI
An International Scholarly, Open Access, Multi-disciplinary, Indexed Journal
Website: www.ijrti.org | Email: editor@ijrti.org | ESTD: 2016
Manage By: IJPUBLICATION Website: www.ijrti.org | Email ID: editor@ijrti.org

JETIR

Journal of Emerging Technologies and Innovative Research

An International Open Access Journal Peer-reviewed, Refereed Journal

www.jetir.org | editor@jetir.org An International Scholarly Indexed Journal

Certificate of Publication

The Board of

Journal of Emerging Technologies and Innovative Research (ISSN : 2349-5162)

Is hereby awarding this certificate to

Dr Pranav S.Nimankar

In recognition of the publication of the paper entitled

Revolutionizing Forensic Medicine: The Power of Artificial Intelligence

Published In JETIR (www.jetir.org) ISSN UGC Approved (Journal No: 63975) & 7.95 Impact Factor

Published in Volume 12 Issue 1 , January-2025 | Date of Publication: 2025-01-11

Pazia P

EDITOR

Dr.J.J.Magdum Rum. Medical College, Jaysingpur

EDITOR IN CHIEF

ISSN 2349-5162 Journal of Emerging Technologies and Innovative Research

JETIR2501233 Research Paper Weblink http://www.jetir.org/view?paper=JETIR2501233 Registration ID : 553707

JETIR

Journal of Emerging Technologies and Innovative Researcl

An International Open Access Journal Peer-reviewed, Refereed Journal

www.jetir.org | editor@jetir.org An International Scholarly Indexed Journal

Certificate of Publication

The Board of

Journal of Emerging Technologies and Innovative Research (ISSN : 2349-5162)

Is hereby awarding this certificate to

Dr. Pranav S. Nimankar

In recognition of the publication of the paper entitled

THE INTERSECTION OF ANATOMY AND FORENSIC SCIENCE : A REVIEW OF AGE EVALUATION TECHNIQUE

Published In JETIR (www.jetir.org) ISSN UGC Approved (Journal No: 63975) & 7.95 Impact Factor

Published in Volume 12 Issue 1 , January-2025 | Date of Publication: 2025-01-17

Pazia P

EDITOR

Dr.J.J.Magdum Hom. Medical College, Jaysingpur

EDITOR IN CHIEF

ISSN 2349-5162 Journal of Emerging Technologies and Innovative Research

JETIR2501308 Research Paper Weblink http://www.jetir.org/view?paper=JETIR2501308 Registration ID : 55392

INTERNATIONAL JOURNAL OF RESEARCH AND ANALYTICAL REVIEWS (IJRAR) | IJRAR.ORG

An International Open Access, Peer-reviewed, Refereed Journal

E-ISSN: 2348-1269, P-ISSN: 2349-5138

Certificate of Publication

The Board of

International Journal of Research and Analytical Reviews (IJRAR)

Is hereby awarding this certificate to

Dr. Vijayraje Karnik

In recognition of the publication of the paper entitled

Effectiveness of Homoeopathy in Management of Acute Uncomplicated Cystitis- A Case Report

Published In IJRAR (www.ijrar.org) UGC Approved (Journal No : 45602) & 7.17 Impact Factor

Volume 12 Issue 1 January 2025, Date of Publication: 26-January-2025

PAPER ID : IJRAR25A1597

Registration ID : 305609

Dr. J.J. Magdum Hom. Medical College, Jaysingpur

R.B. Joshi

EDITOR IN CHIEF

UGC and ISSN Approved - Scholarly open access Journals, Peer-reviewed, and Refereed Journals, Impact factor 7.17 (Calculate by google scholar and Semantic Scholar | AI-Powered Research Tool) , Multidisciplinary, Monthly Journal

INTERNATIONAL JOURNAL OF RESEARCH AND ANALYTICAL REVIEWS | IJRAR

An International Scholarly, Open Access, Multi-disciplinary, Indexed Journal

Website: www.ijrar.org | Email: editor@ijrar.org | ESTD: 2014

Manage By: IJPUBLICATION Website: www.ijrar.org | Email ID: editor@ijrar.org

IJRAR | E-ISSN: 2348-1269, P-ISSN: 2349-5138

Certificate of Publication

INTERNATIONAL JOURNAL OF RESEARCH AND ANALYTICAL REVIEWS (IJRAR) | IJRAR.ORG

An International Open Access, Peer-reviewed, Refereed Journal

E-ISSN: 2348-1269, P-ISSN: 2349-5138

The Board of

International Journal of Research and Analytical Reviews (IJRAR)

Is hereby awarding this certificate to

Dr. Vijayraje Karnik

In recognition of the publication of the paper entitled

Effectiveness of Homoeopathy in Management of Acute Uncomplicated Cystitis- A Case Report

Published in IJRAR (www.ijrar.org) UGC Approved (Journal No : 43602) & 7.17 Impact Factor

Volume 12 Issue 1 January 2025, Date of Publication: 26-January-2025

PAPER ID : IJRAR25A1597

Registration ID : 305609

R.B.Joshi

EDITOR IN CHIEF

Dr.J.J.Magdum Hom. Medical College Jaysingpur

Dr. J.J. Magdum Homoeopathic Medical College

UGC and ISSN Approved - Scholarly open access Journals, Peer-reviewed, and Refereed Journals, Impact factor 7.17 (Calculate by google scholar and Semantic Scholar | AI-Powered Research Tool) , Multidisciplinary, Monthly Journal

INTERNATIONAL JOURNAL OF RESEARCH AND ANALYTICAL REVIEWS | IJRAR

An International Scholarly, Open Access, Multi-disciplinary, Indexed Journal

Website: www.ijrar.org | Email: editor@ijrar.org | ESTD: 2014

Manage By: IJPUBLICATION Website: www.ijrar.org | Email ID: editor@ijrar.org

IJRAR | E-ISSN: 2348-1269, P-ISSN: 2349-5138

INTERNATIONAL JOURNAL OF CREATIVE RESEARCH THOUGHTS | ISSN: 2320 - 2882

An International Open Access, Peer-reviewed, Refereed Journal

Certificate of Publication

The Board of

International Journal of Creative Research Thoughts

Is hereby awarding this certificate to

Dr. Vijayraje Karnik

In recognition of the publication of the paper entitled

Effectiveness of Homoeopathy in Improving Quality of Life in Chronic Rhinosinusitis - A Case Report

Published In IJCRT (www.ijcrt.org) & 7.97 Impact Factor by Google Scholar

Volume 13 Issue 1 January 2025 , Date of Publication: 13-January-2025

UGC Approved Journal No: 49023 (18)

PAPER ID : IJCRT2501265

Registration ID : 275574

EDITOR IN CHIEF

Scholarly open access journals, Peer-reviewed, and Refereed Journals, Impact factor 7.97 (Calculate by google scholar and Semantic Scholar | AI-Powered Research Tool) , Multidisciplinary, Monthly Journal

INTERNATIONAL JOURNAL OF CREATIVE RESEARCH THOUGHTS | IJCRT

An International Scholarly, Open Access, Multi-disciplinary, Indexed Journal

Website: www.ijcrt.org | Email id: editor@ijcrt.org | ESTD: 2013

IJCRT | ISSN: 2320-2882 | IJCRT.ORG

Certificate of Publication

INTERNATIONAL JOURNAL OF RESEARCH AND ANALYTICAL REVIEWS (IJRAR) | IJRAR.ORG

An International Open Access, Peer-reviewed, Refereed Journal

E-ISSN: 2348-1269, P-ISSN: 2349-5138

The Board of

International Journal of Research and Analytical Reviews (IJRAR)

Is hereby awarding this certificate to

Dr. Vijayraje Karnik

In recognition of the publication of the paper entitled

Effectiveness of Homoeopathy in Management of Acute Uncomplicated Cystitis- A Case Report

Published in IJRAR (www.ijrar.org) UGC Approved (Journal No : 43602) & 7.17 Impact Factor

Volume 12 Issue 1 January 2025, Date of Publication: 26-January-2025

PAPER ID : IJRAR25A1597

Registration ID : 305609

Dr.J.J.Magdum Hom. Medical College Jaysingpur

R. B. Joshi

EDITOR IN CHIEF

UGC and ISSN Approved - Scholarly open access journals, Peer-reviewed, and Refereed Journals, Impact factor 7.17 (Calculate by google scholar and Semantic Scholar | AI-Powered Research Tool) , Multidisciplinary, Monthly Journal

INTERNATIONAL JOURNAL OF RESEARCH AND ANALYTICAL REVIEWS | IJRAR

An International Scholarly, Open Access, Multi-disciplinary, Indexed Journal

Website: www.ijrar.org | Email: editor@ijrar.org | ESTD: 2014

Manage By: IJPUBLICATION Website: www.ijrar.org | Email ID: editor@ijrar.org

IJRAR | E-ISSN: 2348-1269, P-ISSN: 2349-5138

महाराष्ट्र आरोग्य विज्ञान विद्यापीठ, नाशिक
MAHARASHTRA UNIVERSITY OF HEALTH SCIENCES, NASHIK
दिंडोरी रोड, म्हसरुळ, नाशिक - ४२२००४ Dindori Road, Mhasrul, Nashik 422004
Tel:(0253) 0253-2539199-194-247 ☎ Student Helpline:0253-2539111/6659111/100
Website: www.muhs.ac.in, E-mail: academichomoeopathy@muhs.ac.in

दिपक सु.चव्हाण
बी.एस.सी. (ॲग्री)
कक्ष अधिकारी

Deepak S. Chavan
B.Sc (Agree)
Section Officer

मआविवि/ई-४/पदवी/१४२१०७/५२० /२०२४ दि.२४/१२/२०२४

To,
The Principal
Dr. J. J. Magdum Homoeopathic
Medical College, Shirol-Wadi Road,
A/P. Jaysingpur, Tal. Shirol,
Kolhapur- 416 101.

Sub :- Forwarding Receipt of Continuation of Affiliation/Extension of Affiliation fee for Undergraduate Courses.

Sir / Madam,

With reference to the above cited subject, please find enclosed herewith original receipt towards payment of Continuation of Affiliation/Extension of Affiliation fee paid by your College for Undergraduate Courses. The details of fee is as follows.

Sr. No.	Particulars of Fee	Fee for Academic Year	Amount Rs.	RTGS/NEFT/ UTR/D.D. No. & Date	Receipt No. & Date
1.	Continuation of Affiliation (UG)	2025-26	2,00,000/-	ICICR52024102800230861 Date : 28/10/2024	13995/2425 Date : 19/11/2024
2.	Continuation of Affiliation (PG)	2025-26	1,50,000/-	410287038225 Date : 28/10/2024	

This is for your information.

Dr. J. J. Magdum Homoeopathic Medical College, Jaysingpur
Inward No:- 197
Date:- 7-1-2025

Yours,
Section Officer

To Kagle madam / Account section

8/1/25

08/01/2025
2.13pm
Office Registrar

Dr. J.J. Magdum Hom. Medical College, Jaysingpur

35006

Academic Year : 2024 - 2025

(This is original copy for payee.) 202

MUHS

Maharashtra University of Health Sciences

Original Copy

Receipt No : 13995/2425 **Date :** Tuesday, 19 November, 2024

Section Name : [5006] Academic Hom.

Received From : Dr. J. J. Magdum Homoeopathic Medical College, Jaisingpur, Dist-Kolhapur, Pin-4 6101

Narration : CONT.OF. AFFI. FEE A.Y. 2025-2026 (UG & PG)

On Account Of

		Amount [Rs]
1.	4071 CR01 Continuation Of Affiliation (UG)	2,00,000.00
2.	4072 CR02 Extension Of Affiliation	0.00
3.	4073 CR03 Extention Fees For Ph.D Duration	0.00
4.	4074 CR04 Late Fee & Penal Cnarges(Academic UG / Academic PG)	0.00
5.	4075 CR05 Misc.Receipts-Fine, Late Fee, Penal	0.00
6.	4076 CR06 Continuation Of Affiliation (PG)	1,50,000.00
	Subject To Relisation Receipt Total	**3,50,000.00**

Rupees (in words) : Three Lac Fifty Thousand Rupees Only.

Payment Details : 2 NEFT

1. 28.10.24 1,50,000.00 By NEFT 410287038225, NEFT
2. 28.10.24 2,00,000.00 By NEFT ICICR52024102800230861, NEFT

3,50,000.00 Subject To Relisation Receipt Total

College : 142107 -Dr. J. J. Magdum Homoeopathic Medical College, Jaisingpur, Dist-Kolhapur, Pin-416101

GST Number: 27AAAJM2011K1ZF
Receipt Type: CollegeFees
Receiver : Krushna Malgave

Registrar, MUHS, Nashik

Thursday, 21 November, 2024 12:06 pm [AD: 1014014135, FIN10, MadhuriU, 14004]

Dr. J. J. Magdum Hom. Medical College, Jaysingpur

महाराष्ट्र आरोग्य विज्ञान विद्यापीठ, नाशिक
MAHARASHTRA UNIVERSITY OF HEALTH SCIENCES, NASHIK
दिंडोरी रोड, म्हसरूळ, नाशिक - ४२२००४ Dindori Road, Mhasrul, Nashik - 422004
Tel:(0253) 0253-2539190-194-247 Student Helpline:0253-2539111/6659111/100
Website: www.muhs.ac.in, E-mail: academichomoeopathy@muhs.ac.in

दिपक सु.चव्हाण
बी.एस.सी. (ॲग्री)
कक्ष अधिकारी

Deepak S. Chavan
B.Sc (Agree)
Section Officer

मआविवि/ई-४/पदवी/ 114 /२०२५, दि.24/०९/२०२५

To,
The Principal
Dr. J. J. Magdum Homoeopathic
Medical College,
Shirol-Wadi Road,A/P. Jaysingpur,
Tal. Shirol,Kolhapur- 416 101.

Sub :- Forwarding Receipt of Continuation of Affiliation/Extension of Affiliation fee for Undergraduate Courses.

Sir / Madam,

With reference to the above cited subject, please find enclosed herewith original receipt towards payment of Continuation of Affiliation/Extension of Affiliation fee paid by your College for Undergraduate Courses. The details of fee is as follows.

Sr. No.	Particulars of Fee	Fee for Academic Year	Amount Rs.	RTGS/NEFT/ UTR/D.D. No. & Date	Receipt No. & Date
1.	Extension of Affiliation (PG)	2025-26	1,50,000/-	UBINN52025080645960220 Date : 06/08/2025	9713/2526 Date : 25/08/2025
	Late Fee		30,000/-		

This is for your information.

Yours,
25/09/25.
Section Officer

Dr. J. J. Magdum Homoeopathic Medical College,Jaysingpur
Inward No:- 191
Date:- 29/10/2025.

Forwarded to Account Sech
29/10/2025

Dr. J. J. Magdum Hom. Medical College, Jaysingpur

Office Receipt
Receipt
29/10/2025

5006

Academic Year : 2025 - 2026

MUHS

Maharashtra University of Health Sciences

University Copy

Receipt No : 9713/2526

Date : Monday, 25 August, 2025

Section Name : [5006] Academic

Received From : Dr. J. J. Magdum Homoeopathic Medical College, Jaisingpur, Dist-Kolhapur, Pin-4 6101

Narration : EXTENSION AFFILIATION FEE & PENA CHARGES PG A.Y. 2025-2026.

(This copy is to submit to respective section for which payee paid/paying this.) 202

On Account Of	Amount [Rs]
1. 4071 CR01 Continuation Of Affiliation (UG)	0.00
2. 4072 CR02 Extension Of Affiliation (II) (NG)	0.00
3. 4074 CR04 Late Fee & Penal Charges (UG / PG)	30,000.00
4. 4076 CR06 Continuation Of Affiliation (PG)	0.00
5. 4077 CR07 Extension Of Affiliation (PG)	1,50,000.00
6. 4081 CR10101 College Information Verification	0.00
7. 4082 CR10102 College Name Change	0.00
8. 4083 CR10103 Recognition Of PG Qualification & Subject Recognition	0.00
9. 4090 CR10110 Syllabus Fee	0.00
10. 4091 CR10111 Change Of Guide	0.00
11. 4123 ER10303 Application Fee For Modern Pharmacology	0.00
12. 4125 ER10305 Title And Synopsis Submission Fee	0.00
13. 4126 ER10306 Title And Synopsis Submission Late Fee	0.00
Subject To Relisation Receipt Total	**1,80,000.00**

Rupees (in words) : One Lac Eighty Thousand Rupees Only.

Payment Details : 1 NEFT

1. 06.08.25 1,80,000.00 By NEFT UBINN52025080645960220, NEFT

College : 142107 -Dr. J. J. Magdum Homoeopathic Medical College, Jaisingpur, Dist-Kolhapur, Pin-416101

GST Number: 27AAAJM2011K1ZF

Receipt Type: CollegeFees

Receiver : Krushna Malgave

Registrar MUHS, Nashik AUG 202

Monday, 25 August, 2025 05:10 pm [AD: 1014014619, FIN17, KrushnaM, 10347]

Dr. J. J. Magdum Hom. Medical College, Jaisingpur

Dr. J. J. Magdum Trust's
Dr. J. J. MAGDUM HOMOEOPATHIC MEDICAL COLLEGE
Jaysingpur – 416 101, Tal-Shirol, Dist.- Kolhapur (Maharashtra)
NCH Delhi recognized, Affiliated to AYUSH Delhi & Maharashtra University of Health Science (MUHS), Nashik.
✱Phone No. College : (02322) 227083, Hospital- (02322) 225218✱
✱Email id- jjmhmc1990@gmail.com✱✱Established year – 1990✱

List of Approved /Not Approved staff

Sr.No	Name of the Teachers	Subject	Designation	Approved/Not Approved
1	Dr.Suresh Raghavan Nair	Principal		Not Approved
2	Dr.Aruna Abhijeet Patil	Anatomy	Professor	Yes MUHS/E-4UG/142107/345/2025dt **DT.07/05/2025**
3	Dr.Dilip B.Patil	Anatomy	Professor	Not Approrved
4	Dr.Sanjaykumar Magar	Anatomy	Asso.Professor	Not Approrved
5	Dr.Satishkumar Ashok Madake	Anatomy	Assi.Professor	Yes MUHS/E-4UG/142107/345/2025 DT.07/05/2025
6	Dr.Trupti Ravsaheb Pawar	Anatomy	Assi.Professor	Not Approved
7	Dr.Saba Khan	Anatomy	Assi.Professor	Not Approved
8	Dr. Chougule Dilip Annaso	Physiology	Assi.Professor	Not Approved
9	Dr.Shrikant Shantappa Patil	Physiology	Assi.Professor	Not Approved
10	Dr.Pooja Kanojia	Physiology	Assi.Professor	Not Approved
11	Dr.Ruchira Sharma	Hom.Pharmacy	Associate Professor	Not Approved
12	Dr.Vaswade Mahaveer Rajaram	FMT	Professor	Yes MUHS/(UG)/E-4/R/53 /4206/3448/2013 dt 11/09/2001
13	Dr.Aishwarya Vasantrao Chavan	FMT	Assi.Professor	Yes MUHS/E4/UG 142107/365/2024 Dtd.04/10/2024

PRINCIPAL
Dr. J.J. Magdum Homoeopathic
Medical College, Jaysingpur.
Dist. Kolhapur (Maharashtra)

Dr. J. J. Magdum Trust's
Dr. J. J. MAGDUM HOMOEOPATHIC MEDICAL COLLEGE
Jaysingpur – 416 101, Tal-Shirol, Dist.- Kolhapur (Maharashtra)
NCH Delhi recognized, Affiliated to AYUSH Delhi & Maharashtra University of Health Science (MUHS), Nashik.
✷Phone No. College : (02322) 227083, Hospital- (02322) 225218✷
✷Email id- jjmhmc1990@gmail.com✷✷Established year – 1990✷

Sr.No	Name of the Teachers	Subject	Designation	Approved/Not Approved
14	Dr.Kulkarni Rajendra Narhar	Pathology	Professor	Yes MUHS/(UG)E4/4206/982/2020Dt.19/05/2020
15	Dr.Reghu D.	Pathology	Asso.Professor	Not Approved
16	Dr.Patil Madhuri Vijaykumar	Pathology	Professor	Yes MUHS/E-4/ UG/142107/345/2025 DT.07/05/2025
17	Dr.Jinabade Rafat Abdulkahder	Organon	Professor	Yes MUHS/E-4UG/142107/345/2025 DT.07/05/2025
18	Dr Surekha Bajarang Rayjadhav	Organon	Asso.Professor	Not Approved
19	Dr.Rajesh Pralhad Pradhan	Organon	Assi.Professor	Yes MUHS/E-4/UG/142107/455/2025 Dt.23/05/2025
20	Dr.Varsha Pramod Sharma	Organon	Assi.Professor	Not Approved
21	Dr.Patil Arati Mahantesh	Organon	Professor	Yes MUHS/E-4UG/142107/345/2025 DT.07/05/2025
22	Dr.Vinod Laxman Rakshe	Organon	Asso.Professor	Not Approved
23	Dr.Avdhut Jagannath Patil	Organon	Assi.Professor	YesMUHS/E4/UG142107/365/2024Dtd. 04/10/2024

PRINCIPAL
Dr. J.J. Magdum Homoeopathic
Medical College, Jaysingpur.
Dist. Kolhapur (Maharashtra)

Dr. J. J. Magdum Trust's
Dr. J. J. MAGDUM HOMOEOPATHIC MEDICAL COLLEGE
Jaysingpur – 416 101, Tal-Shirol, Dist.- Kolhapur (Maharashtra)
NCH Delhi recognized, Affiliated to AYUSH Delhi & Maharashtra University of Health Science (MUHS), Nashik.
✷Phone No. College : (02322) 227083, Hospital- (02322) 225218✷
✷Email id- jjmhmc1990@gmail.com✷✷Established year – 1990✷

Sr.No	Name of the Teachers	Subject	Designation	Approved/Not Approved
24	Dr.Banne Sunil Balaso	Materia Medica	Professor	Yes MUHS/(UG)E4/4206/982/2020Dt.19/05/2020
25	Dr.Shinde Kiran Deepak	Materia Medica	Professor	Yes MUHS/E-4/UG/142107/877/2025 Dt.24/09/2025
26	Dr.Vasanti Vishwanath Bhandare	Materia Medica	Assi.Professor	Not Approved
27	Dr.Trupti Raghunath Jadhav	Materia Medica	Assi.Professor	Not Approved
28	Dr.Sawant Saroj Ranjit	Materia Medica	Professor	Not Approved
29	Dr.Nadaf Jamil Rafiq	Materia Medica	Associate Professor	Yes MUHS/E-4UG/142107/345/2025 DT.07/05/2025
30	Dr.Mane Angraj Mansigrao	Materia Medica	Assi.Professor	Yes MUHS/E4/UG/ 142106/303/2024 Dtd.10/09/2024)
31	Dr.Prasade Yaduraj Prabhakar	Surgery	Professor	Yes MUHS/E-4/(UG) /4205/2461/ 2011dt.08/07/2011
32	Dr.Pranav Shrikant Nimankar	Surgery	Associate Professor	Yes MUHS/E-4 /UG/142107/570/ Dt.01/07/2025

PRINCIPAL
Dr. J.J. Magdum Homoeopathic
Medical College, Jaysingpur.
Dist. Kolhapur (Maharashtra)

Dr. J. J. Magdum Trust's
Dr. J. J. MAGDUM HOMOEOPATHIC MEDICAL COLLEGE
Jaysingpur – 416 101, Tal-Shirol, Dist.- Kolhapur (Maharashtra)
NCH Delhi recognized, Affiliated to AYUSH Delhi & Maharashtra University of Health Science (MUHS), Nashik.
✳Phone No. College : (02322) 227083, Hospital- (02322) 225218✳
✳Email id- jjmhmc1990@gmail.com✳✳Established year – 1990✳

Sr.No	Name of the Teachers	Subject	Designation	Approved/Not Approved
33	Dr.Wadje Megha Nageshrao	Surgery	Assi.Professor	Yes MUHS/E4/UG 142107/365/2024 Dtd.04/10/2024
34	Dr.Ajit kumar C	Practice of Medicine	Professor	Not Approved
35	Dr.Deoyani Shinde	Practice of Medicine	Assi.Professor	Not Approved
36	Dr.Manjardekar Padmashree R.	Practice of Medicine	Professor	Yes MUHS/E-4UG/142107/345/2025 DT.07/05/2025
37	Dr.Satish Ashok Katkar	Practice of Medicine	Associate Professor	Yes MUHS/E-4UG/142107/345/2025 DT.07/05/2025
38	Dr. Chaitanya Sudhir Chiplunkar	Practice of Medicine	Assi.Professor	Not Approved
39	Dr.Rajesh Surendra Kagale	Community Medicine	Professor	Not Approved
40	Dr.Vijayraje alias Satish S.Karnik	Community Medicine	Asso.Professor	Yes MUHS/E4/UG 142107/365/2024 Dtd.04/10/2024
41	Dr.Pooja Sudhakar Shinde	Community Medicine	Assi.Professor	Yes MUHS/E4/UG 142107/365/2024 Dtd.04/10/2024

PRINCIPAL
Dr. J.J. Magdum Homoeopathic
Medical College, Jaysingpur.
Dist. Kolhapur (Maharashtra)

Dr. J. J. Magdum Trust's
Dr. J. J. MAGDUM HOMOEOPATHIC MEDICAL COLLEGE
Jaysingpur – 416 101, Tal-Shirol, Dist.- Kolhapur (Maharashtra)
NCH Delhi recognized, Affiliated to AYUSH Delhi & Maharashtra University of Health Science (MUHS), Nashik.
✷Phone No. College : (02322) 227083, Hospital- (02322) 225218✷
✷Email id- jjmhmc1990@gmail.com✷✷Established year – 1990✷

Sr.No	Name of the Teachers	Subject	Designation	Approved/Not Approved
42	Dr.Kognole Aarti Satish	Repertory	Professor	Yes MUHS/(UG)E4/4206/982/2020Dt.19/05/2020
43	Dr.Vidya Manish Ghevde	Repertory	Professor	Yes MUHS/E-4UG/142107/345/2025 DT.07/05/2025
44	Dr.Shinde Manasi Rajendra	Repertory	Assi.Professor	Yes MUHS/E-4/UG/142106/303/2024 Dt.10/09/2024)
45	Dr.Kudoli Shashikant Basavraj	Repertory	Assi.Professor	Not Approved
46	Dr.Arhana Rajiv Patil	Repertory	Assi.Professor	Not Approved
47	Dr.Sayyed Gazala Suhel	Repertory	Professor	Yes MUHS/E-4/UG/142106/303/2024 Dt.10/09/2024)
48	Dr.Seema Pravin Jain	Repertory	Associate Professor	Yes MUHS/E-4/UG/142107/455/2025 Dt.23/05/2025
49	Dr.Gurav Aishwarya Rajendra	Repertory	Assi.Professor	Yes MUHS/E4/UG 142107/365/2024 Dtd.04/10/2024

PRINCIPAL
Dr. J.J. Magdum Homoeopathic
Medical College, Jaysingpur.
Dist. Kolhapur (Maharashtra)

Dr. J. J. Magdum Trust's
Dr. J. J. MAGDUM HOMOEOPATHIC MEDICAL COLLEGE
Jaysingpur – 416 101, Tal-Shirol, Dist.- Kolhapur (Maharashtra)
NCH Delhi recognized, Affiliated to AYUSH Delhi & Maharashtra University of Health Science (MUHS), Nashik.
✷Phone No. College : (02322) 227083, Hospital- (02322) 225218✷
✷Email id- jjmhmc1990@gmail.com✷✷Established year – 1990✷

Sr.No	Name of the Teachers	Subject	Designation	Approved/Not Approved
50	Dr.Monali V. Kulkarni	OBS&GYNAE	Professor	Yes MUHS/E-4/UG/142107/3007/2023 Dt.28/12/2023
51	Dr.Rema Devi	OBS&GYNAE	Professor	Not Approved
52	Dr.Priyanka Subhash Pawar	OBS&GYNAE	Assi.Professor	Yes MUHS/E-4/UG/142107/455/2025 Dt.23/05/2025
53	Dr.Anandrushi Parimella	Research Methodology & Biostatistics	Professor	Not Approved
54	Dr.Snehal Bhande	Research Methodology & Biostatistics	Asso.Professor	Not Approved

PRINCIPAL
Dr. J.J. Magdum Homoeopathic
Medical College, Jaysingpur.
Dist. Kolhapur (Maharashtra)

महाराष्ट्र आरोग्य विज्ञान विद्यापीठ, नाशिक
MAHARASHTRA UNIVERSITY OF HEALTH SCIENCES, NASHIK
दिंडोरी रोड, म्हसरुळ, नाशिक - ४२२००४ Dindori Road, Mhasrul, Nashik - 422004
Tel:(0253) 0253-2539194-247 Student Helpline:0253-2539111/6659111/100
Website: www.muhs.ac.in, E-mail: academichomoeopathy@muhs.ac.in

डॉ. सुनिल ह. फुगारे
एम.एस्सी. पीएच.डी.
उपकुलसचिव

Dr. Sunil H. Fugare
MSc. Ph.D
Deputy Registrar

Out No.: MUHS/E-4/UG/142107/ 877 /2025 Date: 24 /09/2025

To
The Principal,
Dr. J. J. Magdum Homoeopathy College,
Jaysingpur, Tal- Shirol,
Dist.- Kolhapur- 416 101

Sub. : Temporary Approval to the Appointment of Teacher (s)

Ref. : 1) University Direction No. 01/2017 dated 13/04/2017
2) Your letter No. JJMHMC/163/2024 dated 11/03/2025

Sir/Madam,

With reference to the subject cited above, I am directed to inform you that, the proposal of approval to the appointment of the following teachers have been considered by the University and it has been decided to grant the approval, as indicated below & subject to following conditions:

Sr. No.	Subject	Name of the Teacher	Designation	Status of Approval
1	HMM	Dr.Kiran Deepak Shinde	Professor	w.e.f. 08/03/2025 upto 07/03/2027.

1) The approval granted by the University is subject to successful completion of at least one Medical Education Technology (MET) workshop conducted by the University, within the period of one year from the date of approval. If any teacher fails to comply with the said provision, the approval granted by the Vice-Chancellor shall stand cancelled automatically.
2) The selection, appointment and approval granted against the reserved post due to non-availability of candidate of concerned category, for which the post is reserved, is only for the sake of continuation of educational activities of the admitted students and it is mandatory to advertise the reserved post minimum two times in one academic year.
3) This temporary approval shall be automatically cancelled when the duly appointed candidate of the concerned category, for which the post is reserved, assumes the duty. However, it is mandatory to prepare the Reservation Roster and get it approved from the appropriate authorities & fill up the post permanently as early as possible.
4) This temporary approval is granted subject to the rules and regulations and State policy of reservation and shall be liable to be cancelled, at any time, without prior notice.
5) This temporary approval is valid till the above said teacher is in the services (teaching) of your College or attains the age of superannuation, whichever happens earlier, subject to the above mentioned conditions.
6) A copy of this letter may be handed over to concerned Teacher.

Forwarded to O/S
29/10/2025

Dr. J. J. Magdum Homoeopathic Medical College Jaysingpur
Inward No:- 198
Date:- 29/10/2025

Dr. J. J. Magdum Hom. Medical College, Jaysingpur

24/9
Dy. Registrar

D:\69-2022\ug 2022\142107 jj magdum\Temporory\approval letter.doc

महाराष्ट्र आरोग्य विज्ञान विद्यापीठ, नाशिक
MAHARASHTRA UNIVERSITY OF HEALTH SCIENCES, NASHIK
दिंडोरी रोड, म्हसरुळ, नाशिक - ४२२००४ Dindori Road, Mhasrul, Nashik - 422004
Tel:(0253) 0253-2539194-247☎ Student Helpline:0253-2539111/6659111/100
Website: www.muhs.ac.in, E-mail: academichomoeopathy@muhs.ac.in
MUHS

डॉ. सुनिल ह. फुगारे
एम.एस्सी. पीएच.डी.
उपकुलसचिव

Dr. Sunil H. Fugare
MSc. Ph.D.
Deputy Registrar

ut No.: MUHS/E-4/UG/142107/ 570/2025 Date: 01 /06/2025

To
The Principal,
Dr. J. J. Magdum Homoeopathy College,
Jaysingpur, Tal- Shirol,
Dist.- Kolhapur- 416 101

Sub. : **Temporary Approval to the Appointment of Teacher (s)**

Ref. : 1) University Direction No. 01/2017 dated 13/04/2017
2) Your letter No. JJMHMC/163/2024 dated 11/03/2025
3) University letter MUHS/UG/142107/345/2025 dtd. 07/05/2025
4) Your letter No. JJMHMC/163/2024 dated 11/03/2025
5) University letter MUHS/UG/142107/359/2025 dtd. 08/05/2025
6) Your letter No. JJMHMC/283/2024 dated 05/06/2025

Sir/Madam,

With reference to the subject cited above, I am directed to inform you that, the proposal of approval to the appointment of the following teachers have been considered by the University and it has been decided to grant the approval, as indicated below & subject to following conditions:

Sr. No.	Subject	Name of the Teacher	Designation	Status of Approval
1	Physiology	Dr.Dilip Annasaheb Chougule	Professor	w.e.f. 08/03/2025 upto 25/05/2025 completing Age of 64 Years.
2	Surgery	Dr.Pranav Shrikant Nimankar	Associate Professor	w.e.f. 08/03/2025 for two years only.

1) The approval granted by the University is subject to successful completion of at least one Medical Education Technology (MET) workshop conducted by the University, within the period of one year from the date of approval. If any teacher fails to comply with the said provision, the approval granted by the Vice-Chancellor shall stand cancelled automatically.
2) The selection, appointment and approval granted against the reserved post due to non-availability of candidate of concerned category, for which the post is reserved, is only for the sake of continuation of educational activities of the admitted students and it is mandatory to advertise the reserved post minimum two times in one academic year.
3) This temporary approval shall be automatically cancelled when the duly appointed candidate of the concerned category, for which the post is reserved, assumes the duty. However, it is mandatory to prepare the Reservation Roster and get it approved from the appropriate authorities & fill up the post permanently as early as possible.
4) This temporary approval is granted subject to the rules and regulations and State policy of reservation and shall be liable to be cancelled, at any time, without prior notice.
5) This temporary approval is valid till the above said teacher is in the services (teaching) of your College or attains the age of superannuation, whichever happens earlier, subject to the above mentioned conditions.
6) A copy of this letter may be handed over to concerned Teacher.

Dy. Registrar

D:\69-2022\ug 2022\142107 jj magdum\Temporary\approval letter.doc

Dr. J. J. Magdum Homoeopathic Medical College, Jaysingpur
Inward No:- 460
Date:- 01-07-2025.

Dr. J. J. Magdum Hom. Medical College, Jaysingpur

महाराष्ट्र आरोग्य विज्ञान विद्यापीठ, नाशिक

MAHARASHTRA UNIVERSITY OF HEALTH SCIENCES, NASHIK

दिंडोरी रोड, म्हसरुळ, नाशिक - ४२२००४ Dindori Road, Mhasrul, Nashik - 422004

Tel:(0253) 0253-2539194-247☎ Student Helpline:0253-2539111/6659111/100

Website: www.muhs.ac.in, E-mail: academichomoeopathy@muhs.ac.in

MUHS

डॉ. सुनिल ह. फुगारे
एम.एस्सी. पीएच.डी.
उपकुलसचिव

Dr. Sunil H. Fugare
MSc. Ph.D
Deputy Registrar

Out No.: MUHS/E-4/UG/142107/345 /2025 Date: 07/05/2025

To
The Principal,
Dr. J. J. Magdum Homoeopathy College,
Jaysingpur, Tal- Shirol,
Dist.- Kolhapur- 416 101

Sub. : Temporary Approval to the Appointment of Teacher (s)
Ref. : 1) University Direction No. 01/2017 dated 13/04/2017
2) Your letter No. JJMHMC/163/2024 dated 11/03/2025

Sir/Madam,

With reference to the subject cited above, I am directed to inform you that, the proposal of approval to the appointment of the following teachers have been considered by the University and it has been decided to grant the approval, as indicated below & subject to following conditions:

Sr. No.	Subject	Name of the Teacher	Designation	Status of Approval
1	Organon	Dr.Rafat Abdulkhader Jinabade	Professor	w.e.f. 08/03/2025 temporary upto 07/03/26 against SC Category for one year.
2	Organon	Dr.Arati Mahantesh Patil	Professor (Additional)	w.e.f. 08/03/2025 for two years only.
3	HMM	Dr.Jamil Rafiq Nadaf	Associate Professor	w.e.f. 08/03/2025 for two years only.
4	Practice of Medicine	Dr.Padmashree Rajendra Manjardekar	Professor	w.e.f. 08/03/2025 for two years only.
5	OB & GY	Dr.Monali Vinayak Kulkarni	Professor	w.e.f. 08/03/2025 for two years only.
6	Anatomy	Dr. Aruna Abhijeet Patil	Professor	w.e.f. 08/03/2025 for two years only.
7	Anatomy	Dr.Satishkumar Ashok Madake	Assistant Professor	w.e.f. 08/03/2025 temporary upto 07/03/26 against SC Category for one year.
8	Pathology	Dr.Madhuri Vijaykumar Patil	Assistant Professor	w.e.f. 08/03/2025 for two years only.
9	Practice of Medicine	Dr.Satish Ashok Katkar	Associate Professor	w.e.f. 08/03/2025 temporary upto 07/03/26 against VJNT Category for one year.

Dr. J. J. Magdum Homoeopathic Medical College, Jaysingpur
Inward No:- 415
Date:- 14/05/2025

Forwarded to MRS Kagale

14/5/25

Dr. J. J. Magdum Hom. Medical College, Jaysingpur

1) The approval granted by the University is subject to successful completion of at least one Medical Education Technology (MET) workshop conducted by the University, within the period of one year from the date of approval. If any teacher fails to comply with the said provision, the approval granted by the Vice-Chancellor shall stand cancelled automatically.
2) The selection, appointment and approval granted against the reserved post due to non-availability of candidate of concerned category, for which the post is reserved, is only for the sake of continuation of educational activities of the admitted students and it is mandatory to advertise the reserved post minimum two times in one academic year.
3) This temporary approval shall be automatically cancelled when the duly appointed candidate of the concerned category, for which the post is reserved, assumes the duty. However, it is mandatory to prepare the Reservation Roster and get it approved from the appropriate authorities & fill up the post permanently as early as possible.
4) This temporary approval is granted subject to the rules and regulations and State policy of reservation and shall be liable to be cancelled, at any time, without prior notice.
5) This temporary approval is valid till the above said teacher is in the services (teaching) of y[illegible] College or attains the age of superannuation, whichever happens earlier, subject to the ab[illegible] mentioned conditions.
6) A copy of this letter may be handed over to concerned Teacher.

Dy. Registrar

Dr. J.J. Magdum Hom. Medical College, Jaysingpur

महाराष्ट्र आरोग्य विज्ञान विद्यापीठ, नाशिक
MAHARASHTRA UNIVERSITY OF HEALTH SCIENCES, NASHIK
दिंडोरी रोड, म्हसरुळ, नाशिक - ४२२००४ Dindori Road, Mhasrul, Nashik - 422004
Tel:(0253) 0253-2539194-247 Student Helpline:0253-2539111/6659111/100
Website: www.muhs.ac.in, E-mail: academichomoeopathy@muhs.ac.in
MUHS

डॉ. सुनिल ह. फुगारे
एम.एस्सी. पीएच.डी.
उपकुलसचिव

Dr. Sunil H. Fugare
MSc. Ph.D.
Deputy Registrar

Out No.: MUHS/E-4/UG/142107/ 4155 /2025

Date: 23 /05/2025

To
The Principal,
Dr. J. J. Magdum Homoeopathy College,
Jaysingpur, Tal- Shirol,
Dist.- Kolhapur- 416 101

Sub. : Temporary Approval to the Appointment of Teacher (s)

Ref. : 1) University Direction No. 01/2017 dated 13/04/2017
2) Your letter No. JJMHMC/163/2024 dated 11/03/2025
3) University letter MUHS/UG/142107/345/2025 dtd. 07/05/2025
4) Your letter No. JJMHMC/163/2024 dated 11/03/2025

Sir/Madam,

With reference to the subject cited above, I am directed to inform you that, the proposal of approval to the appointment of the following teachers have been considered by the University and it has been decided to grant the approval, as indicated below & subject to following conditions:

Sr. No.	Subject	Name of the Teacher	Designation	Status of Approval
1	Repertory	Dr.Vidya Manish Ghevde	Professor	w.e.f. 08/03/2025 temporary upto 07/03/26 against SC Category for one year.
2	Organon	Dr.Rajesh Pralhad Pradhan	Assistant Professor	w.e.f. 08/03/2025 for two years only.
3	OB & GY	Dr.Priyanka Subhash Pawar	Assistant Professor	w.e.f. 08/03/2025 for two years only.
4	Repertory	Dr.Seema Pravin Jain	Associate Professor	w.e.f. 08/03/2025 for two years only.

1) The approval granted by the University is subject to successful completion of at least one Medical Education Technology (MET) workshop conducted by the University, within the period of one year from the date of approval. If any teacher fails to comply with the said provision, the approval granted by the Vice-Chancellor shall stand cancelled automatically.
2) The selection, appointment and approval granted against the reserved post due to non-availability of candidate of concerned category, for which the post is reserved, is only for the sake of continuation of educational activities of the admitted students and it is mandatory to advertise the reserved post minimum two times in one academic year.

Dr. J. J. Magdum Homoeopathic Medical College, Jaysingpur
Inward No:- 426
Date:- 26/05/2025

Dr. J. J. Magdum Hom. Medical College, Jaysingpur

Seen

3) This temporary approval shall be automatically cancelled when the duly appointed candidate of the concerned category, for which the post is reserved, assumes the duty. However, it is mandatory to prepare the Reservation Roster and get it approved from the appropriate authorities & fill up the post permanently as early as possible.

4) This temporary approval is granted subject to the rules and regulations and State policy of reservation and shall be liable to be cancelled, at any time, without prior notice.

5) This temporary approval is valid till the above said teacher is in the services (teaching) of your College or attains the age of superannuation, whichever happens earlier, subject to the above mentioned conditions.

6) A copy of this letter may be handed over to concerned Teacher.

23/5

Dy. Registrar

Dr. J. J. Magdum Hom. Medical College, Jaysingpur

महाराष्ट्र आरोग्य विज्ञान विद्यापीठ, नाशिक
MAHARASHTRA UNIVERSITY OF HEALTH SCIENCES, NASHIK
दिंडोरी रोड, म्हसरुळ, नाशिक - ४२२००४ Dindori Road, Mhasrul, Nashik - 422004
Tel:(0253) 0253-2539194-247 Student Helpline:0253-2539111/6659111/100
Website: www.muhs.ac.in, E-mail: academichomoeopathy@muhs.ac.in
MUHS

डॉ. सुनिल ह. फुगारे
एम.एस्सी. पीएच.डी.
उपकुलसचिव

Dr. Sunil H. Fugare
MSc. Ph.D.
Deputy Registrar

Out No.: MUHS/E-4/UG/142107/ 865 /2024 Date: 04 /10/2024

To
The Principal,
Dr. J. J. Magdum Homoeopathy College,
Jaysingpur, Tal- Shirol,
Dist.- Kolhapur- 416 101

Sub. : **Temporary Approval to the Appointment of Teacher (s)**
Ref. : 1) University Direction No. 01/2017 dated 13/04/2017
2) Your letter No. JJMHMC/31/2024 dated 27/08/2024

Sir/Madam,

With reference to the subject cited above, I am directed to inform you that, the proposal of *approval to the appointment of the following teachers have been considered by the University and* it has been decided to grant the approval, as indicated below & subject to following conditions:

Sr. No.	Subject	Name of the Teacher	Designation	Status of Approval
1	Pharmacy	Dr.Seema Tatyaso Kuge	Assistant Professor	w.e.f. 27/08/2024 for Two years only.
2	Surgery	Dr. Megha Nageshrao Wadje	Assistant Professor	w.e.f. 27/08/2024 for Two years only.
3	Community Medicine	Dr. Vijayraje Satish Santram Karnik	Associate Professor	w.e.f. 27/08/2024 for Two years only.
4	Organon	Dr. Avadhut Jagannath Patil	Assistant Professor	w.e.f. 27/08/2024 for Two years only.
5	FMT	Dr. Aishwarya Vasantrao Chavhan	Assistant Professor	w.e.f. 27/08/2024 for Two years only.
6	Community Medicine	Dr. Pooja Sudhakar Shinde	Assistant Professor	w.e.f. 27/08/2024 for Two years only.
7	Repertory	Dr.Aishwarya Rajendra Gurav	Assistant Professor	w.e.f. 27/08/2024 for Two years only.

1) The approval granted by the University is subject to successful completion of at least one Medical Education Technology (MET) workshop conducted by the University, within the period of one year from the date of approval. If any teacher fails to comply with the said provision, the approval granted by the Vice-Chancellor shall stand cancelled automatically.
2) The selection, appointment and approval granted against the reserved post due to non-availability of candidate of concerned category, for which the post is reserved, is only for the sake of continuation of educational activities of the admitted students and it is mandatory to advertise the reserved post minimum two times in one academic year.

Dr. J. J. Magdum Homoeopathic Medical College, Jaysingpur
Inward No:- 85
Date:- 5-10-2024

Dr. J. J. Magdum Homoeopathic Medical College, Jaysingpur

3) This temporary approval shall be automatically cancelled when the duly appointed candidate of the concerned category, for which the post is reserved, assumes the duty. However, it is mandatory to prepare the Reservation Roster and get it approved from the appropriate authorities & fill up the post permanently as early as possible.

4) This temporary approval is granted subject to the rules and regulations and State policy of reservation and shall be liable to be cancelled, at any time, without prior notice.

5) This temporary approval is valid till the above said teacher is in the services (teaching) of your College or attains the age of superannuation, whichever happens earlier, subject to the above mentioned conditions.

6) *As per National Commission of Homoeopathy Regulation 2024 published on 11/3/2024, it is mandatory to prepare the Reservation Roster. However, as per Academic Council Resolution No. 126/2024 dtd. 23/4/2024 the temporary approval of said teachers are granted as one-time measure.*

7) A copy of this letter may be handed over to concerned Teacher.

4/10

Dy. Registrar

Dr. J.J. Magdum Hom. Medical College, Jaysingpur

D:\69-2022\ug 2022\142107 || magdum\Temporary approval letter.doc

महाराष्ट्र आरोग्य विज्ञान विद्यापीठ, नाशिक
MAHARASHTRA UNIVERSITY OF HEALTH SCIENCES, NASHIK
दिंडोरी रोड, म्हसरुळ, नाशिक - ४२२००४ Dindori Road, Mhasrul, Nashik - 422004
Tel:(0253) 0253-2539194-247☎ Student Helpline:0253-2539111/6659111/100
Website: www.muhs.ac.in, E-mail: academichomoeopathy@muhs.ac.in
MUHS

डॉ. सुनिल ह. फुगारे
एम.एस्सी. पीएच.डी.
उपकुलसचिव

Dr. Sunil H. Fugare
MSc. Ph.D.
Deputy Registrar

Out No.: MUHS/E-4/UG/142106/ 303 /2024 Date: 10 /09/2024

To
The Principal,
Dr. J. J. Magdum Homoeopathy College,
Jaysingpur, Tal- Shirol,
Dist.- Kolhapur- 416 101

Sub. : Temporary Approval to the Appointment of Teacher (s)
Ref. : 1) University Direction No. 01/2017 dated 13/04/2017
2) Your letter No. JJMHMC/31/2024 dated 27/08/2024

Sir/Madam,

With reference to the subject cited above, I am directed to inform you that, the proposal of approval to the appointment of the following teachers have been considered by the University and it has been decided to grant the approval, as indicated below & subject to following conditions:

Sr. No.	Subject	Name of the Teacher	Designation	Status of Approval
1	Repertory	Dr. Sayyad Gazala Suhel	Professor	w.e.f. 27/08/2024 for Two years only.
2	HMM	Dr.Angraj Mansingrao Mane	Assistant Professor	w.e.f. 27/08/2024 for Two years only.
3	Repertory	Dr. Mansi Rajendra Shinde	Assistant Professor	w.e.f. 27/08/2024 for Two years only.

1) The approval granted by the University is subject to successful completion of at least one Medical Education Technology (MET) workshop conducted by the University, within the period of one year from the date of approval. If any teacher fails to comply with the said provision, the approval granted by the Vice-Chancellor shall stand cancelled automatically.
2) The selection, appointment and approval granted against the reserved post due to non-availability of candidate of concerned category, for which the post is reserved, is only for the sake of continuation of educational activities of the admitted students and it is mandatory to advertise the reserved post minimum two times in one academic year.
3) This temporary approval shall be automatically cancelled when the duly appointed candidate of the concerned category, for which the post is reserved, assumes the duty. However, it is mandatory to prepare the Reservation Roster and get it approved from the appropriate authorities & fill up the post permanently as early as possible.
4) This temporary approval is granted subject to the rules and regulations and State policy of reservation and shall be liable to be cancelled, at any time, without prior notice.

Dr. J. J. Magdum Hom. Medical College, Jaysingpur

5) This temporary approval is valid till the above said teacher is in the services (teaching) of your College or attains the age of superannuation, whichever happens earlier, subject to the above mentioned conditions.

6) *As per National Commission of Homoeopathy Regulation 2024 published on 11/3/2024, it is mandatory to prepare the Reservation Roster. However, as per Academic Council Resolution No. 126/2024 dtd. 23/4/2024 the temporary approval of said teachers are granted as one-time measure.*

7) A copy of this letter may be handed over to concerned Teacher.

10/9/24

Dy. Registrar

Dr. J.J. Magdum Hom. Medical College, Jaysingpur

महाराष्ट्र आरोग्य विज्ञान विद्यापीठ, नाशिक
Maharashtra University of Health Sciences, Nashik
वणी - दिंडोरी रोड, म्हसरुळ, नाशिक - ४२२००४, Vani-Dindori Road, Mhasrul, Nashik 422 004
EPABX: 0253-2539100-300, Fax – 0253-2539195, Phone: 0253-2539194, 196
E-mail : academic2@muhs.ac.in Web.: www.muhs.ac.in
MUHS
डॉ. कालिदास द. चव्हाण
एम.बी.बी.एस., एम.डी. (न्यायवैद्यकशास्त्र)
कुलसचिव
Dr. Kalidas D. Chavan
M.B.B.S., M.D.(Forensic Medicine)
Registrar

No. MUHS/(UG)/E4/4206/ 695 /2020

Date: 02/06/2020

To
The Principal,
Dr. J. J. Magdum Homoeopathy College,
Jaysingpur, Tal- Shirol,
Dist.- Kolhapur- 416 101

12
03/06/2020

Sub. : **Approval to the Appointment of Teacher.**

Ref. : 1) University Direction No.01/2017 dated 13/04/2017
2) University Circular No.10/2017 dated 04/05/2017
3) Your letter No JJMHMC/2019-20/482 dated10/02/2020
4) University letter No. MUHS/E4/UG/4206/983/2020 dated 19/05/2020
5) Your letter No. JJMHMC/2020-2021/12 dated 25/05/2020

Sir/Madam,

With reference cited above, I am directed to inform you that, the proposal of approval to the appointment of the following teacher(s) has been considered by the University and it has been decided to grant the same, as indicated below:-

Sr. No	Subject	Name of the Teacher	Designation	Status of approval
01	Pathology	Dr. Rajendra Kulkarni	Professor	w.e.f. date of joining after interview date i.e from 10/02/2020
02	P.S.M.	Dr. Vijayraje Satish Santram Karnik	Lecturer	w.e.f. date of joining after interview date i.e from 10/02/2020

1) The approval granted by the University is subject to successful completion of at least o Medical Education Technology (MET) workshop conducted by the University, within period of one year from the date of approval. If any teacher fails to comply with the provision, the approval granted by the Vice-Chancellor may be cancelled.

2) The approval is granted by the University is valid till the above said teacher is in services (teaching) of the said College or attains the age of superannuation, whic happens earlier.

Dr. J. J. Magdum Hom. Medical College, Jaysingpur

Registrar

महाराष्ट्र आरोग्य विज्ञान विद्यापीठ, नाशिक
Maharashtra University of Health Sciences, Nashik
वणी - दिंडोरी रोड, म्हसरूळ, नाशिक - ४२२००४, Vani-Dindori Road, Mhasrul, Nashik- 422 004
MUHS
EPABX: 0253-2539100-300, Fax – 0253-2539195, Phone: 0253-2539194-199
E-mail : academic2@muhs.ac.in Web.: www.muhs.ac.in

डॉ. कालिदास द. चव्हाण
एम.बी.बी.एस., एम.डी. (न्यायवैद्यकशास्त्र)
कुलसचिव

Dr. Kalidas D. Chavan
M.B.B.S., M.D.(Forensic Medicine)
Registrar

No. MUHS/(UG)/E4/4206/ 982 /2020 Date: 19/05/2020

To
The Principal,
Dr. J. J. Magdum Homoeopathy College,
Jaysingpur, Tal- Shirol,
Dist.- Kolhapur- 416 101

Dr. J. J. Magdum Homoeopathic Medical College,Jaysingpur
Inward No:- 06
Date:- 19/05/2020

Sub. : Approval to the Appointment of Teacher.

Ref. : 1) University Direction No.01/2017 dated 13/04/2017
2) University Circular No.10/2017 dated 04/05/2017
3) Your Letter No JJMHMC/2019-20/482 dated10/02/2020

Sir/Madam,

With reference cited above, I am directed to inform you that, the proposal of approval to the appointment of the following teacher(s) has been considered by the University and it has been decided to grant the same, as indicated below:-

Sr. No	Subject	Name of the Teacher	Designation	Status of approval
01	Organon	Dr. Jinabade Rafat Abdullhader	Reader	w.e.f. date of joining after interview date i.e from 10/02/2020
02	Organon	Dr. Patil Arati Mahantesh	Reader	w.e.f. date of joining after interview date i.e from 10/02/2020
03	Organon	Dr. Pawar Trupti Raosaheb	Lecturer	w.e.f. date of joining after interview date i.e from 10/02/2020
04	Organon	Dr. Pardeshi Jyoti Ashok	Lecturer	w.e.f. date of joining after interview date i.e from 10/02/2020
05	HMM	Dr. Banne Sunil Balaso	Professor	w.e.f. date of joining after interview date i.e from 10/02/2020
06	HMM	Dr. Patil Pallavi.Vishwanath	Reader	w.e.f. date of joining after interview date i.e from 10/02/2020
07	HMM	Dr. Chougule Rahul Ramchandra	Lecturer	w.e.f. date of joining after interview date i.e from 10/02/2020
08	HMM	Dr. Jamil Rafik Nadaf	Lecturer	w.e.f. date of joining after interview date i.e from 10/02/2020
09	Repertory	Dr. Mhaishale Mushtaq Ahmed Allabaksh	Professor	w.e.f. date of joining after interview date i.e from 10/02/2020
10	Repertory	Dr. Kognole Aarti Satish	Professor	w.e.f. date of joining after interview date i.e from 10/02/2020
11	Repertory	Dr. Ghevde Vidya Manish	Reader	w.e.f. date of joining after interview date i.e from 10/02/2020
12	Repertory	Dr. Bhandare Ravindra Mahadev	Lecturer	w.e.f. date of joining after interview date i.e from 10/02/2020
13	Repertory	Dr. Gazala Suhel Sayyad	Lecturer	w.e.f. date of joining after interview date i.e from 10/02/2020

Dr. J. J. Magdum Homoeopathic Medical College, Jaysingpur

Sr. No	Subject	Name of the Teacher	Designation	Status of approval
14	Anatomy	Dr. Joshi Daditi Vasudeo	Reader	w.e.f. date of joining after interview date i.e from 10/02/2020
15	Anatomy	Dr. Musale Sagar Maruti	Lecturer	w.e.f. date of joining after interview date i.e from 10/02/2020
16	Practice of Medicine	Dr. Manjardekar Padmashree Rajendra	Reader	w.e.f. date of joining after interview date i.e from 10/02/2020
17	Practice of Medicine	Dr. Dharua Mahendra Nilkantha	Lecturer	w.e.f. date of joining after interview date i.e from 10/02/2020
18	Obgy	Dr. Halappanavar Geetanjali Chidanand	Lecturer	w.e.f. date of joining after interview date i.e from 10/02/2020

1) The approval granted by the University is subject to successful completion of at least one Medical Education Technology (MET) workshop conducted by the University, within the period of one year from the date of approval. If any teacher fails to comply with the said provision, the approval granted by the Vice-Chancellor may be cancelled.

2) The approval is granted by the University is valid till the above said teacher is in the services (teaching) of the said College or attains the age of superannuation, whichever happens earlier.

Registrar

Copy to : concern Teachers.

Dr. J.J. Magdum Hom. Medical College, Jaysingpur

महाराष्ट्र आरोग्य विज्ञान विद्यापीठ
MAHARASHTRA UNIVERSITY OF HEALTH SCIENCES
मेसरूल, वणी - दिंडोरी रोड, नाशिक - 422 004
Mhasrul, Vani-Dindori Road, Nashik - 422 004
Phone :- 0253 - 2539194 / EPABX: 0253 - 2539100, 300 / Fax: 0253 - 2539195
Email : academic@muhsnashik.com / Web: http://www.muhsnashik.com

Date : 08 /07/2011

No. MUHS/ E-4(UG)/4205/2-46 /2011

To,

The Principal,
Dr. J. J. Magdum Homoeopathy College,
Jaysingpur, Tal- Shirol,
Dist.- Kolhapur- 416 101.

Sub :- Approval to the appointment of Teachers.

Ref :- Your letter No. जेजेएमएचएमसी/2012-2012/135 dated 29/05/2011

Sir,

With reference to the above cited subject regarding the proposal for approval to the appointment of teachers of your College, I am directed to inform you that the Hon'ble Vice- Chancellor is pleased to grant approval to the appointment of following teachers as indicated below:

Sr. No.	Name of Teacher	Subject	Post	Status of approval.
01	Dr. (Mrs.) Valiyanti Subhash Akalekar	Anatomy	Reader	w.e.f. joining date 29/05/2011.
02	Dr. (Mrs.) Sangeeta Ajit Bharamgude	Organon	Professor	w.e.f. joining date 29/05/2011.
03	Dr. (Mrs.) Savani Samir [illegible]	Organon	Reader	w.e.f. joining date 29/05/2011.
04	Dr. (Mrs.) R.A. Jinabade	Organon	Lect.	w.e.f. joining date 29/05/2011 for one year only.
05	Dr. [illegible] Hemgonda Patil	HMM	Professor	w.e.f. joining date 29/05/2011.
06	Dr. (Mrs.) S. S. Magdum	HMM	Reader	w.e.f. joining date 29/05/2011.
07	Dr. (Mrs.) Pallavi Vishwanath Patil	HMM	Lecturer	w.e.f. joining date 29/05/2011 for one year only.
08	Dr. Swati Makarand Kulkarni	Medicine	Reader	w.e.f. joining date 29/05/2011.
09	Dr. Yadurai Prabhakar Prasade	Surgery	Professor	w.e.f. joining date 29/05/2011.
10	Dr. (Mrs.) Ashwini Prashant Patil	PSM	Reader	w.e.f. joining date 29/05/2011.
11	Dr. Chhaya Ajay Patil	Obst.&Gyn.	Reader	w.e.f. joining date 29/05/2011.
12	Dr. Mushtaq Ahmed Allabakash Mindsaib	Repertory	Professor	w.e.f. joining date 29/05/2011 for one year only.

You are requested to handover the copy of this letter to above mentioned teachers.

Yours,

(R. S. Bodke) 8/7/11
Assistant Registrar

Dr. J. J. Magdum Homoeopathic Medical College, Jaysingpur.
Inward No. 119
Date:- 14/07/2011

Dr. J. J. Magdum Hom. Medical College, Jaysingpur

महाराष्ट्र आरोग्य विज्ञान विद्या
MAHARASHTRA UNIVERSITY OF HEALTH SCIENC
म.आ.वि.वि. - दिंडोरी रोड, नाशिक - ४२२ ०
Mhasrul, Vani-Dindori Road, Nashik - 422 004
Phone - 0253 - 2539194 / EPABX: 0253 - 2539100, 300 / Fax - 0253 - 2539191
Email : ugacademic@muhs.ac.in / Web: http://www.muhs.ac.in

No. MUHS/(UG)/E4/R/53/4206/344 8/2013

Date : 11/09/2013

To,
The Principal,
Dr. J. J. Magdum Homoeopathy College,
Jaysingpur, Tal: Shirol,
Dist.- Kolhapur - 416 101.

Sub :- Approval to the appointment of Teachers.

Ref :- 1. Your letter No. जेजेएमएचएमसी/शिक्षक/नि./२०१३-१४/४१९ दिनांक २२/०५/२०१३
2. Our Letter No. प्रस्ताव/पदवी/ए.ए./मार/५२/४२०६/२८५५/१३ दि.०२/०८/१३
1. Your letter No. जेजेएमएचएमसी/२०१३-१४/३८३ दिनांक १९/०८/२०१३

Sir,

With reference to the above cited subject regarding the proposal for approval to the appointment of teachers of your College, I am directed to inform you that the Hon'ble Vice-Chancellor is pleased to grant approval to the appointment of following teachers as indicated below.

Sr. No.	Name of Teachers	Subject	Post	Status of approval
01	Dr. Pradeep B. Patil	Organon	Reader	w.e.f. joining date i.e. from 22/05/2013.
02	Dr. (Mrs.) Kiran D. Shinde	HMM	Reader	w.e.f. joining date i.e. from 22/05/2013.
03	Dr. (Mrs.) Shubhangi J. Chougule	HMM	Lecturer	w.e.f. joining date i.e. from 22/05/2013.
04	Dr. Mahaveer R. Vaswade	FMT	Professor	w.e.f. joining date i.e. from 22/05/2013.
05	Dr. Gayatri D. Patil	PSM	Lecturer	w.e.f. joining date i.e. from 22/05/2013.
06	Dr. Seema R. Deshpande	Obst. & Gny.	Lecturer	w.e.f. joining date i.e. from 22/05/2013.
07	Dr. Aarti S. Kognole	Repertory	Reader	w.e.f. joining date i.e. from 22/05/2013.

You are requested to handover the copy of this letter to above mentioned teacher.

Yours sincerely,

(S. D. Kandekar)
Section Officer

TRUE COPY

Principal,
Dr. J. J. Magdum Homoeopathic
Medical College, Jaysingpur
Dist. Kolhapur (Maharashtra)

Copy to : I/c Academic Section (PG)

Dr. J. J. Magdum Homoeopathic
Medical College, Jaysingpur
Inward No. 262
Date - 20/9/2013

Dr. J. J. Magdum Hom. Medical College, Jaysingpur

महाराष्ट्र आरोग्य विज्ञान विद्यापीठ, नाशिक

MAHARASHTRA UNIVERSITY OF HEALTH SCIENCES, NASHIK

दिंडोरी रोड, म्हसरुळ, नाशिक - ४२२००४ Dindori Road, Mhasrul, Nashik - ४२२००४,

MUHS

Tel:(०२५३) ०२५३-२५३९९९४-२४७☎ Student Helpline:०२५३-२५३९१११/६६५९१११/१००

Website: www.muhs.ac.in, E-mail: academichomoeopathy@muhs.ac.in

डॉ. सुनिल ह. फुगारे
एम.एस्सी. पीएच.डी.
उपकुलसचिव

Dr. Sunil H. Fugare
MSc. Ph.D.
Deputy Registrar

Out No.: MUHS/E-4/PG/142107/917/2025 Date: 13/10/2025

To,
The Principal,
Dr. J. J. Magdum Homoeopathy College,
Jaysingpur, Tal- Shirol,
Dist.- Kolhapur- 416 101

Sub :- Temporary Recognition as Post-Graduate Teacher.
Ref :- 1) University Direction No. 01/2017 dtd.,13/04/2017.
2) University Circular No. 04/2019 dtd. 22/01/2019.
3) University Circular No. 69/2019 dtd. 15/10/2019.
4) Your Letter No. JJMHMC/2025-26/47 dated 17/09/2025

Sir / Madam,

With reference to the subject cited above, I am directed to inform you that, the proposal of extension to recognition as Post-Graduate Teacher of the following teacher(s) has been considered by the University subject to terms and conditions of appointment order for imparting instructions to the Post Graduate Degree, Diploma of Super-Speciality Course(s) (as applicable) in the subject mentioned against his /her name as indicated below & subject to following conditions

Sr. No.	Subject	Name of the Teacher	Designation	Status of Approval
1	Practice of Medicine	Dr. Satish Ashok Katkar	Associate Professor	w.e.f. 17/09/2025 to 07/03/2026 only.
2	H.M.M	Dr. Jamil Rafiq Nadaf	Associate Professor	w.e.f. 17/09/2025 to 07/03/2027 only.
3	Repertory	Dr. Aishwarya Rajendra Gurav	Assistant Professor	w.e.f. 17/09/2025 to 26/08/2026 only.

1) *Indicates that, the recognition granted by the University is subject to successful completion of at least one Medical Education Technology (MET) workshop conducted by the University within the period of one year from the date of recognition. If any teacher fails to comply with the said provision, the approval granted by the Vice-Chancellor shall stand cancelled automatically. It is further clarified that the **validity of 'Research Methodology Workshop'** is for **five years** only and it must be **renewed after every five years** as per Circular No. 14/2011 dated 22/06/2011.
2) Kindly note that the Recognition granted by the Univeristy is valid till the above said teacher is in the services of the said PG teaching College or attains the age of superannuation, whichever happens earlier.
3) A copy of this letter may be handed over to concerned Teacher.

Forwarded to o/s
15/10/2025

13/10
Dy. Registrar

Dr. J. J. Magdum Homoeopathic Medical College,Jaysingpur
Inward No:- 172
Date:- 15/10/2025

Dr. J.J.Magdum Hom. Medical College, Jaysingpur

D:\09-2022\ca 2022\21 JJ Magdum HMC\Recognition letter pg 2022.docx

महाराष्ट्र आरोग्य विज्ञान विद्यापीठ, नाशिक

MAHARASHTRA UNIVERSITY OF HEALTH SCIENCES, NASHIK

दिंडोरी रोड, म्हसरुळ, नाशिक - ४२२००४ Dindori Road, Mhasrul, Nashik - ४२२००४

MUHS

Tel:(०२५३) ०२५३-२५३९१९४-२४७☎ Student Helpline:०२५३-२५३९१११/६६५९१११/१००

Website: www.muhs.ac.in, E-mail: academichomoeopathy@muhs.ac.in

डॉ. सुनिल ह. फुगारे
एम.एस्सी. पीएच.डी.
उपकुलसचिव

Dr. Sunil H. Fugare
MSc. Ph.D.
Deputy Registrar

Out No.: MUHS/E-4/PG/142107/ 508 /2025 Date: 06 /06/2025

To,
The Principal,
Dr. J. J. Magdum Homoeopathy College,
Jaysingpur, Tal- Shirol,
Dist.- Kolhapur- 416 101

Sub :- Temporary Recognition as Post-Graduate Teacher.

Ref :- 1) University Direction No. 01/2017 dtd.,13/04/2017.
2) University Circular No. 04/2019 dtd. 22/01/2019.
3) University Circular No. 69/2019 dtd. 15/10/2019.
4) Your Letter No. JJMHMC/2024-25/263 dated 15/05/2025

Sir / Madam,

With reference to the subject cited above, I am directed to inform you that, the proposal of extension to recognition as Post-Graduate Teacher of the following teacher(s) has been considered by the University subject to terms and conditions of appointment order for imparting instructions to the Post Graduate Degree, Diploma of Super-Speciality Course(s) (as applicable) in the subject mentioned against his /her name as indicated below & subject to following conditions

Sr. No.	Subject	Name of the Teacher	Designation	Status of Approval
1	Practice of Medicine	Dr. Manjardekar Padmashree Rajendra	Professor	w.e.f. 15/05/2025 to 07/03/2027 only.
2	Organon	Dr.Arati Mahantesh Patil	Professor (Additional)	w.e.f. 15/05/2025 to 07/03/2027 only..
3	Organon	Dr.Rafat Abdulkhader Jinabade	Professor	w.e.f. 15/05/2025 to 07/03/26 against SC Category for one year

1) *Indicates that, the recognition granted by the University is subject to successful completion of at least one Medical Education Technology (MET) workshop conducted by the University within the period of one year from the date of recognition. If any teacher fails to comply with the said provision, the approval granted by the Vice-Chancellor shall stand cancelled automatically. It is further clarified that the **validity of 'Research Methodology Workshop'** is for **five years** only and it must be **renewed after every five years** as per Circular No. 14/2011 dated 22/06/2011.
2) Kindly note that the Recognition granted by the Univeristy is valid till the above said teacher is in the services of the said PG teaching College or attains the age of superannuation, whichever happens earlier.
3) A copy of this letter may be handed over to concerned Teacher.

Dy. Registrar 6/6

Forwarded to MIS Kasale

Dr. J. J. Magdum Homoeopathic Medical College Jaysingpur
Inward No:- 433
Date:- 09/06/25

Dr. J. J. Magdum Hom. Medical College, Jaysingpur

महाराष्ट्र आरोग्य विज्ञान विद्यापीठ, नाशिक

MAHARASHTRA UNIVERSITY OF HEALTH SCIENCES, NASHIK

दिंडोरी रोड, म्हसरुळ, नाशिक - ४२२००४ Dindori Road, Mhasrul, Nashik - ४२२००४

MUHS

Tel:(०२५३) ०२५३-२५३९१९४-२४७☎ Student Helpline:०२५३-२५३९१११/६६५९१११/१००

Website: www.muhs.ac.in, E-mail: academichomoeopathy@muhs.ac.in

डॉ. सुनिल ह. फुगारे
एम.एस्सी. पीएच.डी.
उपकुलसचिव

Dr. Sunil H. Fugare
MSc. Ph.D.
Deputy Registrar

Out No.: MUHS/E-4/PG/142107/363 /2025 Date: 09 /05/2025

To,
The Principal,
Dr. J. J. Magdum Homoeopathy College,
Jaysingpur, Tal- Shirol,
Dist.- Kolhapur- 416 101

Sub :- Temporary Recognition as Post-Graduate Teacher.
Ref :- 1) University Direction No. 01/2017 dtd.,13/04/2017.
2) University Circular No. 04/2019 dtd. 22/01/2019.
3) University Circular No. 69/2019 dtd. 15/10/2019.
4) Your Letter No. JJMHMC/PG/271/ 2025 dated 17/03/2025

Sir / Madam,

With reference to the subject cited above, I am directed to inform you that, the proposal of extension to recognition as Post-Graduate Teacher of the following teacher(s) has been considered by the University subject to terms and conditions of appointment order for imparting instructions to the Post Graduate Degree, Diploma of Super-Speciality Course(s) (as applicable) in the subject mentioned against his /her name as indicated below & subject to following conditions

Sr. No.	Subject	Name of the Teacher	Designation	Status of Approval
1	Practice of Medicine	Dr. Sneha Mahadeo Jogadande	Assistant Professor	w.e.f. 17/03/2025 to 18/12/2025 only.
2	Organon	* Dr. Avadhut Jagannath Patil	Assistant Professor	w.e.f. 17/03/2025 to 26/08/2026 only.

1) *Indicates that, the recognition granted by the University is subject to successful completion of at least one Medical Education Technology (MET) workshop conducted by the University within the period of one year from the date of recognition. If any teacher fails to comply with the said provision, the approval granted by the Vice-Chancellor shall stand cancelled automatically. It is further clarified that the **validity of 'Research Methodology Workshop'** is for **five years** only and it must be **renewed after every five years** as per Circular No. 14/2011 dated 22/06/2011.
2) Kindly note that the Recognition granted by the Univeristy is valid till the above said teacher is in the services of the said PG teaching College or attains the age of superannuation, whichever happens earlier.
3) A copy of this letter may be handed over to concerned Teacher.

Dr. J.J. Magdum Homoeopathic Medical College, Jaysingpur
D:\69-2022\pg 2022\2) J.J Magdum HMC\Recognition letter pg 2022.docx
Inward No:- 426
Date:- 26/05/2025

M 128 Kagale 11/7/25

Dy. Registrar

Dr. J. J. Magdum Hom. Medical College, Jaysingpur

महाराष्ट्र आरोग्य विज्ञान विद्यापीठ, नाशिक

MAHARASHTRA UNIVERSITY OF HEALTH SCIENCES, NASHIK

दिंडोरी रोड, म्हसरुळ, नाशिक - ४२२००४ Dindori Road, Mhasrul, Nashik - ४२२००४

MUHS

Tel:(०२५३) ०२५३-२५३९१९४-२४७☎ Student Helpline:०२५३-२५३९१११/६६५९१११/१००

Website: www.muhs.ac.in, E-mail: academichomoeopathy@muhs.ac.in

डॉ. सुनिल ह. फुगारे
एम.एस्सी. पीएच.डी.
उपकुलसचिव

Dr. Sunil H. Fugare
MSc. Ph.D.
Deputy Registrar

Out No.: MUHS/E-4/PG/142107/328 /2024 Date: 23/09/2024

To,
The Principal,
Dr. J. J. Magdum Homoeopathy College,
Jaysingpur, Tal- Shirol,
Dist.- Kolhapur- 416 101

Sub :- Temporary Recognition as Post-Graduate Teacher.

Ref :- 1) University Direction No. 01/2017 dtd.,13/04/2017.
2) University Circular No. 04/2019 dtd. 22/01/2019.
3) University Circular No. 69/2019 dtd. 15/10/2019.
4) Your Letter No. JJMHMC/PG/ 51 / 2024 dated 10/9/2024

Sir / Madam,

With reference to the subject cited above, I am directed to inform you that, the proposal of extension to recognition as Post-Graduate Teacher of the following teacher(s) has been considered by the University subject to terms and conditions of appointment order for imparting instructions to the Post Graduate Degree, Diploma of Super-Speciality Course(s) (as applicable) in the subject mentioned against his /her name as indicated below & subject to following conditions

Sr.No.	Subject	Name of the Teacher	Designation	Status of Approval
1	Repertory	Dr. Sayyad Gazala Suhel	Professor	w.e.f. 10/09/2024 to 26/08/2026 only.
2	Repertory	Dr. Mansi Rajendra Shinde	Assistant Professor	w.e.f. 10/09/2024 to 26/08/2026 only.
3	HMM	Dr. Angraj Mansingrao Mane	Assistant Professor	w.e.f. 10/09/2024 to 26/08/2026 only.

1) *Indicates that, the recognition granted by the University is subject to successful completion of at least one Medical Education Technology (MET) workshop conducted by the University within the period of one year from the date of recognition. If any teacher fails to comply with the said provision, the approval granted by the Vice-Chancellor shall stand cancelled automatically. It is further clarified that the **validity of 'Research Methodology Workshop'** is for **five years** only and it must be **renewed after every five years** as per Circular No. 14/2011 dated 22/06/2011.
2) Kindly note that the Recognition granted by the Univeristy is valid till the above said teacher is in the services of the said PG teaching College or attains the age of superannuation, whichever happens earlier.
3) A copy of this letter may be handed over to concerned Teacher.

23/9
Dy. Registrar

Dr. J. J. Magdum Hom. Medical College, Jaysingpur

D:\69 2022\ac 2022\21\J Magdum HMC\Recognition letter pg 2022.docx

महाराष्ट्र आरोग्य विज्ञान विद्यापीठ, नाशिक
MAHARASHTRA UNIVERSITY OF HEALTH SCIENCES, NASHIK
दिंडोरीरोड, म्हसरुळ, नाशिक- ४२२००४ Dindori Road, Mhasrul, Nashik - 422004
EPABX: 0253-6659100-300, Phone: 0253-6659199/194
E-mail :academic2@muhs.ac.in Web.:www.muhs.ac.in
MUHS

डॉ.कलिदास द. चव्हाण
एम.बी.बीएस., एम.डी. (न्यायवैद्यकशास्त्र)
कुलसचिव

Dr.Kalidas D. Chavan
M.B.B.S., M.D.(Forensic Medicine)
Registrar

No. MUHS/PG/E-4/747/2020

Date: 06/07/2020

The Dean/Principal,
Dr. J. J.Magdum Homoeopathic Medical
College, Shirol-Wadi Road,
A/P. Jaysingpur, Tal. Shirol,
Kolhapur- 416 101.

Dr. J. J. Magdum Homoeopathic Medical College, Jaysingpur
Inward No:- 54
Date:- 06/07/2020

Sub :- Recognition as Post-Graduate Teacher.
Ref :- 1)University Direction No. 01/2017 dtd., 13/04/2017.
2)University Cicular No. 04/2019 dtd. 22/01/2019.
3)Your Letter No. जेजेएमएचएमसी/२०२०-२१/२६. दि.०२/०६/२०२०

Sir / Madam,

With reference cited above, I am directed to inform you that, the proposal of Recognition as Post-Graduate Teacher of the following teacher(s) has been considered by the University subject to terms and conditions of appointment order for imparting instructions to the Post Graduate Degree, Diploma of Super-Speciality Course(s) (as applicable) in the subject mentioned against his /her name.

Sr.No.	Subject	Name of the Teacher	Designation	Status of PG recognition
01	Materia Medica	Dr. Sunil Balaso Banne	Professor.	w.e.f. 02/06/2020 Subject t following Conditions.
02	Repertory	Dr. Mushtaqahamed Allabaksh Mhaishale	Professor	w.e.f. 02/06/2020 Subject following Conditions.
03	Repertory	Dr. Aarti Satish Kognole	Professor	w.e.f. 02/06/2020 Subject following Conditions.
04	Homoeopathic Philosophy	Dr. Rafat Abdulkhader Jinabade	Reader	w.e.f. 02/06/2020 Subject following Conditions.

copy to Vice principal - Academic - Admin
23/7/2020

Dr. J. J. Magdum Hom. Medical College, Jaysingpur

Sr.No.	Subject	Name of the Teacher	Designation	Status of PG recognition
05	Materia Medica	Dr. Pallavi Vishwnath Patil	Reader	w.e.f. 02/06/2020 Subject to following Conditions.
06	Homoeopathic Philosophy	Dr. Arti Mahentesh Patil	Reader	w.e.f. 02/06/2020 Subject to following Conditions.
07	Repertory	Dr. Ravindra Mahadev Bhandare	Lecturer	w.e.f. 02/06/2020 Subject to following Conditions.
08	Materia Medica	Dr. Jamil Rafik Nadaf *	Lecturer	w.e.f. 02/06/2020 Subject to following Conditions.

* Indicate that, The approval granted by the University is subject to successful completion of at least one Medical Education Technology (MET) workshop conducted by the University, within the period of one year from the date of Recognition. If any teacher fails to comply with the said provision, the approval granted by the Vice-Chacellor may be cancelled.

Kindly note that the Recognition granted by the Univeristy is valid till the above sa[illegible] teacher is in the services of the said PG teaching College or attains the age o[illegible] superannuation, wichiever happens earlier.

Registrar

Copy to: - The Concern Teacher

Note: In case, if it is found at later stage that information furnished in Post Grac[illegible] Recognition form by the teacher concerned is incorrect, PG Recognition/UG app[illegible]al granted by the University will stand cancelled.

Dr. J. J. Magdum Hom. Medical College, Jaysingpur

Dr. J. J. Magdum Trust's
Dr. J. J. MAGDUM HOMOEOPATHIC MEDICAL COLLEGE
Jaysingpur – 416 101, Tal-Shirol, Dist.- Kolhapur (Maharashtra)
NCH Delhi recognized, Affiliated to AYUSH Delhi & Maharashtra University of Health Science (MUHS), Nashik.
✱Phone No. College : (02322) 227083, Hospital- (02322) 225218✱
✱Email id- jjmhmc1990@gmail.com✱ ✱Established year – 1990✱

Administrative ,Technical & Supportive staff List

Department	Staff (Technical & Non Tech)	Name	Qualification	Date of First Appointment
Administrative Staff	Administrative Officer	Mr.P.H.Kulkarni	B.COM	03/04/2025
	Office Superintendent	Mrs.Alka Sanjay Kagale	B.COM & Diploma in Computer Applications	15/11/2001
	Accountant	Mr. Rahul Jangade	B.A.	01/03/2021
	Upper Division Clerk	Mr.Niranjan Jadhav	B.A.	31/01/2026
	Lower Division Clerk	1.Amruta Gavali 2.Anisa Mullani	B.COM B.Com	02/05/2024 10/11/2025
	Data Entry Operator	Mr.SuhasMahindrakar	Dip.Com.Tech	13/11/2024
	Multi tasking staff in admin section	Mr.Mahesh Vathare (Cashier)	B.COM	25/08/2023
		--------	-------	-------
Anatomy	Laboratory Attendant	Mr.Vijay Mule	HSC	01/02/1993
	Cadaver Assistant	----	----	--------
Physiology Incl Biochemistry	Laboratory Attendant	Mr.Gafur Mullani	HSC	07/11/2002
	Laboratory Technician	Miss.Ayesha Gavandi	B.Sc.DMLT	01/08/2022
Hom. Pharmacy	Laboratory Attendant	Mr.Uday Mali	11TH	19/05/2000
Pathology & Microbiology	Laboratory Attendant	Mr.Annaso Nidone	8TH	07/11/2002
	Laboratory Technician	Mr.Abhishek Narade	MSC DMLT	26/07/2015
Library	Librarian	Mr.Subhash Banne	M.A.M.Lib& ISc	01/06/2021
	Library Assistant	1.Mrs.Shweta Magdum	B.ComDip Library Sci.	15/07/2002
		2.Mr.Anil Gangdhar	M.A.M.Lib& ISc	06/08/1990
		3.Mr.Navnath Kurane	HSC, Dip in Library	18/11/1993
Multi tasking Staff in all Departments				
1	H.M.M.	Mr.Santosh Patukale	BA II	12/01/1995
2	Organon	Mr.Girish Kulkarni	BA	01/06/2018
3	Hom.Pharmacy	----------	------	-----
4	Repertory	Mr. Pritam Dilip Potdar	HSC	13/01/2025
5	Anatomy	.Ghanasham Kamble	SSC	01/04/2025
6	Physiology	Pravin Taware	HSC	15/06/2015
7	Pathology	Darshan Kothawale	HSC	07/05/2025
8	F.M.T.	------	------	
9	Surgery	Mr.Vishal Kamble	SSC	19/04/2025
10	Obst.& Gynaecology	----	HSC	
11	Practice of Medicine	-----	-----	-----
12	Community Medicine	Mr.Santosh R. Patil	BA	19/04/2024
13	Sweeper	Mrs.Sunit Ugare	---	2020
14	Sanitation Staff	Mr.Ajay Beg	10 TH	2025
15	Security staff	1.Bapu Pendharirkar 2.Govind Jadhav	12 th	2025

Dr.J.J.Magdum Hom. Medical College, Jaysingpur